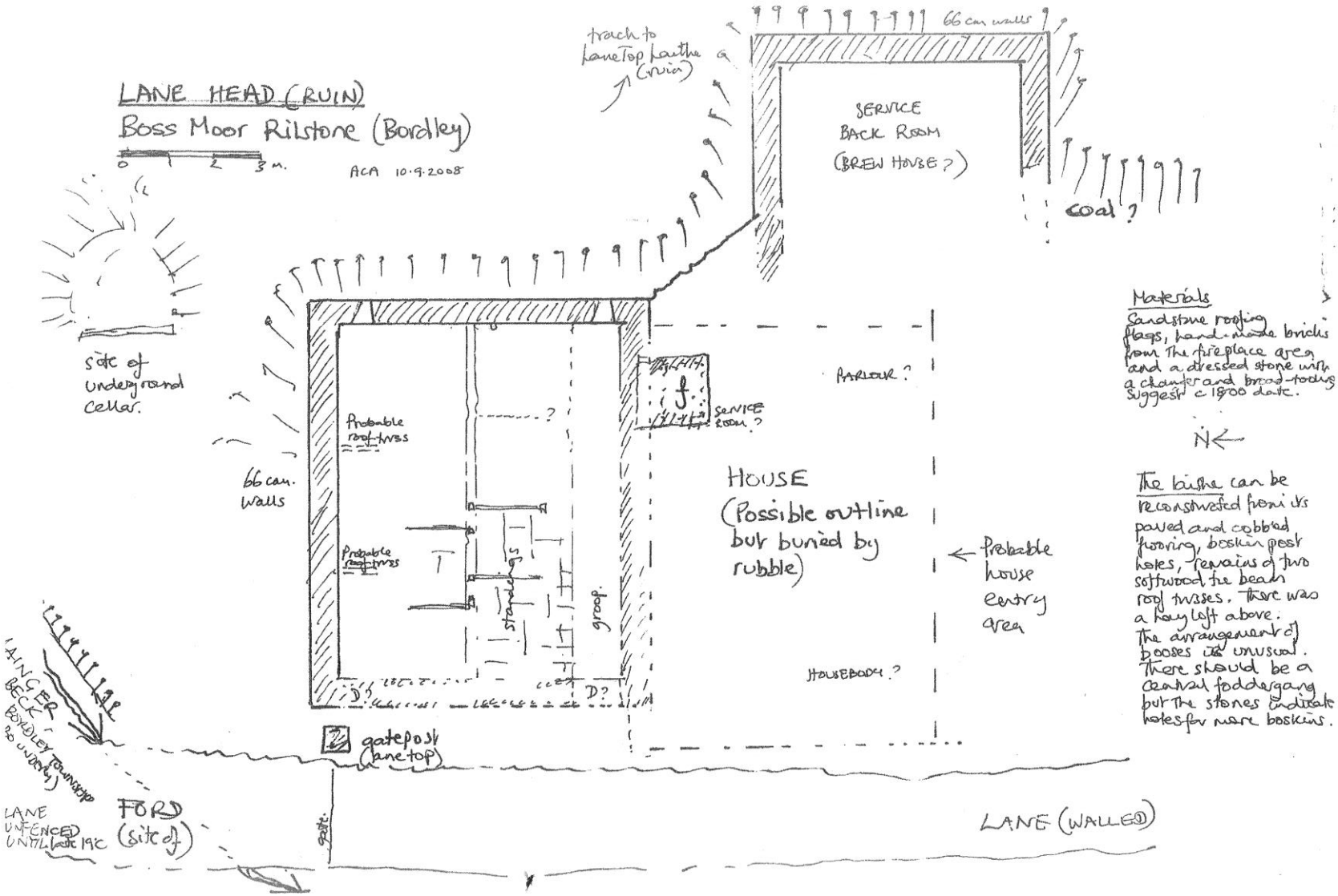
LANE HEAD (RUIN)
Boss Moor Rilstone (Bordley)
0 1 2 3 m.
ACA 10.9.2008
track to Lanetop Laithe (ruin)
66 cm walls
SERVICE BACK ROOM (BREW HOUSE?)
coal?
site of underground cellar.
66 cm. walls
Probable roof-trees
Probable roof-trees
stone flags
group.
f.
SERVICE ROOM?
PARLOUR?
HOUSE (Possible outline but buried by rubble)
Probable house entry area
HOUSEBODY?
D?
D?
gatepost (lanetop)
LAINGER BECK (BOWDLEY TOWNSHIP no UNDERLINE)
FORD (site of)
LANE UNFENCED UNTIL late 19c
gate.
LANE (WALLED)
Materials
Sandstone roofing flags, hand-made bricks from the fireplace area and a dressed stone with a chamfer and broad-tooling suggest c 1800 date.
N
The byre can be reconstructed from its paved and cobbled flooring, boskin post holes, remains of two softwood tie beam roof trusses. There was a hay loft above. The arrangement of booses is unusual. There should be a central fodder gang but the stones indicate holes for more boskins.