

Alterations Feb 1964.

going on at Thomcliffe. first week there was Patricks clearing a drive for a lean to Garage. that is being put up and there is a regular mess all about.

This was before it was sold to Leslie Lund. W Walker had a Bungalow built on the site of the old Smiddy.

Now its looks Terrible a ¹⁹⁶⁵ Great Big wall has been put up to stop people looking in there are about 30 Cupressus trees been set on the Road side of the big wall

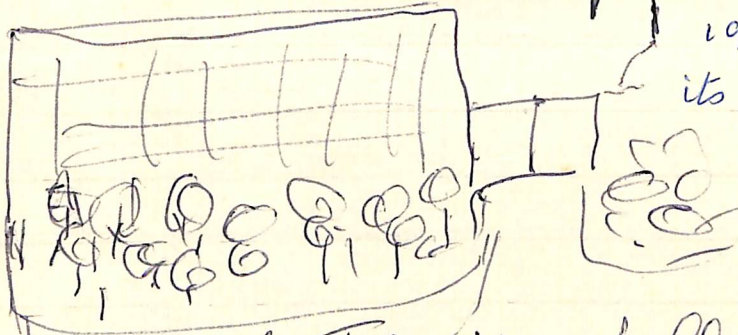

1980 its like a forest. its awful.

The Beech Tree was felled across the Road and Traffic was disrupted. Miss Heather told me how she had to go all the way back round by Skipton when she was going a Short cut has she thought to a Quids meeting at Chithroe. No Traffic control or anything who does he think he is.

L Land got tired of the House Sold it
and Midgeley who Bought it never
lived there but made a profit and
Sold to Mr Stokes who lives here
in 1940^s Sam died 1982 or 2 then
after a while it was Sold

Mrs Stokes was in a Home for the
aged, has died 198 - -



Chapel
 ←
 Thoms
 Farm
 Institute
 was
 Made
 1913

VILLAGE INSTITUTE, HETTON.

Reading Room
 or Institute,

Just an Institute any longer it was made into a Bungalow during the late 1930 or Early 40s and it was used to house some Evacuees with a woman to look after them, then R. Proctor of Hetton had it for a Gardener, or gardener, various after his death it was sold for a £1000 to Tommy Tennant, his wife wasn't well and had to leave Bordley.

Now she's dead 1965 and Tommy is on his own
 Many More Trees when this Photo was taken

Now Tommy is dead 1972 and Kenneth has let it for £7 a week so the Stony goes to people are called Pickles, He works with Kenneth at Redford and Wynns at Skipton. Now Dec 15 1975 Pickles have gone to live at Haworth and James Reedy and Mavis are getting it decorated for their home when they get married 6th March

T. H. TAYLOR & SON F.R.I.C.S.

CHARTERED SURVEYORS,
AUCTIONEERS. VALUERS. LAND AGENTS
Local Agents for the Halifax Building Society.
THE ESTATE OFFICES, NEWMARKET STREET, SKIPTON.
Tel. 2226, 3413, 2563.

1971

HETTON, Near SKIPTON.
Freehold Detached Stone built Farm House and Buildings with Vacant possession on completion.



T. H. TAYLOR & SON, F.R.I.C.S.

Will offer for Sale by Auction (unless previously sold privately) at the Black Horse Hotel, Skipton on Monday, July 26, 1971 at 3 p.m., the valuable

COUNTRY PROPERTY, comprising:

LOT 1.

Thorn tree House, Hetton with Dining Room, Sitting Room, Kitchen, Pantry, Store, Double Staircase to three Bedrooms, Bathroom. Integral wash house and coal house. Garden at front with lawns, borders and trees. Kitchen garden at rear and ground for garage. Mains water and electricity. Mains sewerage available. This property is excellently situated and presents a rare opportunity of modernisation to provide a lovely small country residence.

LOT 2.

Stone built barn 46' 6" x 31' 3" with lean-to Coach House 31' 3" x 15' 0" with ground and access from Back Lane. In a pleasant position for conversion to dwelling if planning consent can be obtained.

The lots will be offered separately or together to be decided at time of Sale.

Plan and printed particulars from the Chartered Surveyors, The Estate Office, Newmarket Street, Skipton. Tel. 2226.

Solicitors: Messrs. Charlesworth, Wood and Brown, Bank Buildings, Skipton.

Moses Thackeray
bought this property
from Monteths in

← 1971 sale.

Stanley T. sold this
House and the
Barn at the Top
of the yard together
see date on Advertis
He sold some of
the Land belonging
this farm to
Nutter Brothers.

Georgie Crossland wrote
Thomas Lawson
farmed here
before 1900.

Barnes Tennant
worked for him
Miss Tennant
Georgie Lawson
told me. Re Paton

Patrick the Builders at
Grassington bought this 1971
they have made it very
nice and Hedley and his
wife live in it



HETTON. MAIN ROAD.

It should read Chapel instead of Institute. The Bungalow in the picture was made from the Institute and doesn't show on this picture at the Bungalow Shows on the aerial photo below.

Bungalow | were the old | Smith was | By THORN CLIFFE | Methodist Thorn tree | Chapel. Farm. | BUNGALOW
 written | were | ↓ made building | ↓ | | | ↓

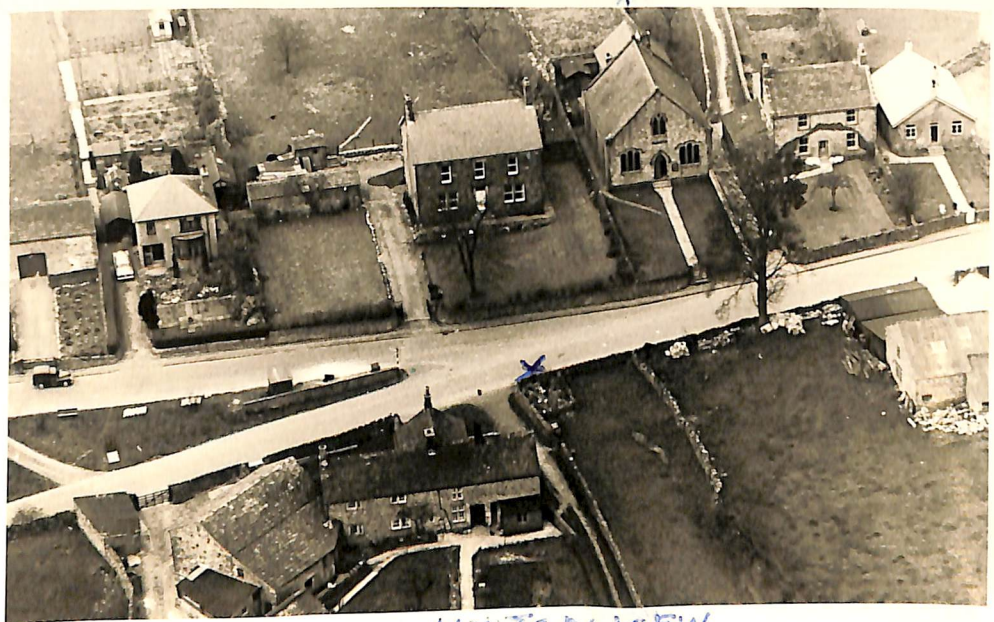

used to be the Institute or Reading Room

JOHN FICKS SHOP. MEADOW CROFT.

Now Electric Boiler where Joe Markdale Crossby

NORTON VIEW

MAIN-ROAD

going through the

from THE AIR looking down onto it

← NORTON VIEW STRAIGHT LANE
 ←

Hetton Methodist Church
1859 ===== 1959

CENTENARY CELEBRATIONS
30th and 31st May, 1959

SATURDAY

Centenary Fete

In Meadow Croft Field

To be opened at 3 p.m. by Mrs. HAROLD KEY

BRING & BUY SALE with Various Stalls
Sports for Children Side Shows Pony Rides
Handwriting Competition Ice Cream

TEA IN MARQUEE

Adults 2/6 - CHILDREN 1/3.

EVENING RALLY, 7 p.m.

Speaker: Rev. Wilfred Blackburn
(Carlisle)

Chairman: Mr. O. B. Stokes, O.B.E., J.P.
(Editor-in-Chief, Telegraph & Argus)

Musical Items by Skipton Male Voice Choir

SUNDAY

Special Services

At 2 p.m. and 6-15 p.m.

Preacher: Rev. W. Blackburn

Solos and Duets by Boy Sopranos

TEA PROVIDED FOR VISITORS

groceries.

you

to

like

you

World



All
 the
 workers
 who could
 get a fare
 given a
 supper.
 later in
 the year
 Rose Price
 Minister



Rylstone Parish
 Church
 our Rector
 - Buying a
 Couple

Lizzie
 Readay
 Ice Cream
 Server

Annie
 Readay

HETTON METHODIST CHURCH

Request the pleasure of the
company of

Miss A. Ward

To a CENTENARY EVENING

In Hetton Schoolroom,

On Friday, 31st July, 1959

R.S.V.P.
MRS. STONEY,
SKIRSGILL,
HETTON.

RECEPTION 7-15 - 8-0 p.m.
Photographs
SUPPER 8-0 p.m.

all those who helped at the
Centenary were given a supper afterwards
and heard recordings of speeches etc
made at the ~~Centenary~~
on a tape recorder, and one
or two of the Chapel Organists recorded
speeches that night to go along with the
others to keep to be played
back at different social occasions
in the future, quite a number of
Church people helped including myself.
See photo of us all over page.



Mary Redman.
May 1951

1964

Jean has 1 Boy Stuart
at Hull. then later

She got a little girl Shirley
Power is ~~their~~ name
They are both Tallish

¹⁹⁵⁷
this was when they were
going to School.

1964

Stansfield

(Mary) Redmans (Jean)
Giles
Meadows Croft Helton

Peter Power Mrs Redmans Son
in law, Jean Husband
had done a good drawing
of The Joiners Shop.

Nov 8 - 1972 he oil paints

but would like to get to
use water colours having
not done much of this
He did a sketch of the old Post
Office and Barn attached.

Mrs Power.

130 Kirklands Road.

Spring Bank West.
Hull.

H U 5 SAT.