

Joy House. Miss Huttons wed at

Joy House after Innings
bought Kelston House

bakery

May 31 - 1966

Farmer's boy became owner of 30 bakery shops in the North

A farmer's son who became head of one of the biggest bakery, restaurant and grocery firms in the North of England, with headquarters at Bradford and branches in most towns of Yorkshire and Lancashire, Mr. John S. Driver, died last week, aged 66, at his home at Upwood, East Morton, near Bingley.

Mr. Driver became an assistant to Edmund Driver, grocer, of Bradford, whose undertaking had grown to 30 shops in Leeds, Bradford and district when Edmund died in 1914.

John S., no relative of Edmund until he married the latter's daughter, purchased the undertaking on the death of his father-in-law and, subsequently adding bakery and confectionery, built up a concern with wide ramifications in the North, an extensive bakery at Plumpton Factory, Bradford, and a headquarters café and Princes Restaurant in Kirkgate, Bradford.

At his home at Upwood, part of the 300 acres estate was given over to the breeding and owning of race-horses, and he had another farm of 90 acres at Tong. One of his horses, Rivoock, named after a prominent moorland edge near Upwood, was second in this year's Lincolnshire Handicap at 50 to 1.

Joy House Helton

When Innings sold, Miss Huttons
went to Bradford, Mr. Driver ^{bought it}

Son of the man who the cutting
sold it and went to

about after a while he had some sort of Antique Furniture Business
America,

Mr Scott has ~~buy~~ now its 1961.
House

Ted said he had given
this to Harry Readay next
Door as he didn't want it
in his house -

Kind Thoughts
and all Good Wishes
for a very Happy Christmas
with Health,
Happiness and Prosperity
throughout the Coming Year

From
Niall and Betsy Currie

The House ~~was~~
lived in .
Ted died 1986. Jan
Heather Readay bought
the House off
Jim Nelson.

Burghfield
Dornoch

Craigmoor Helton

Dec 1966

In 1810 The house now known as Craigmoor, was where the Protestants held Prayer Meetings

There was hanging in the house, a framed Notice of the copy of the original Notice, Mrs Walmesley who lived next door to Mrs Maudsley, brought it to her and asked her to put it up in her house as that was the House where Prayer Meetings were held, Mr Lloyd now lives in that House. Now Mrs Maudsley is dead, and the Property sold to Mr Scott, of my house.



HEPPER & SONS

HIGH STREET, SKIPTON. 33
 THE GROVE, ILKLEY. 2821
 WOOL EXCHANGE, BRADFORD. 33
 PRINCES SQUARE, HARROGATE. 3
 EAST PARADE, LEEDS. 39222
 MARKET PLACE, WETHERBY. 3535
 MINSTER GATES, YORK. 23424

IN ASSOCIATION WITH JOHN D. WOOD & CO, BERKELEY SQUARE. W.1, EDINBURGH & SOUTH WALES

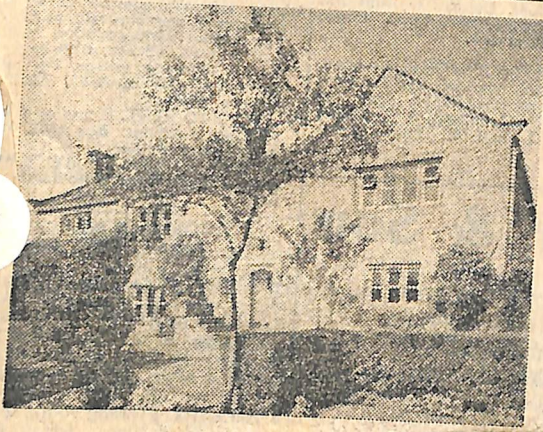

July
4
1969

HETTON

A UNIQUE & DELIGHTFUL 17th CENTURY HOUSE

In a peaceful and secluded position in this well known village. The centrally heated accommodation which has been modernised with great sympathy for the period and style, comprises: Ent. hall, large cloakroom and sep. toilet with wash basin and w.c. Large L-shaped sitting room, dining room, with original Inglenook fireplace, well equipped kitchen, larder, boiler room, 4 bedrooms, 2 bathrooms and w.c's.

Landscaped gardens to front and rear, lavishly stocked with herbaceous and specimen rock plants and bushes. Double garage. Greenhouse. Potting shed and store room.

Brochure on application.

Mr Scott gave me a copy of the Brochure which I have, but it is too big to put in here. Mr Woodman has had those trees felled that shut all the light out from Andersons next door and both gardens look better for it 1971

Ted Lloyd the man who did Chores for Mr Scott's Dairy House, the house where he lived next door was belonging to Mrs Scott and Mrs Nelson and she left it to him as long as he lived, he died Jan 1986. It was to be James Nelson's son's, when Ted died. There was 2 children of Mrs Nelson's other marriage Margaret and James

Juy House

Juy House, as a large Inglenook fireplace and
a well in the back garden.
an other well. is found under kitchen floor
of Newton House. ^{old} and Inglenook. ^{old}

~~Old~~ ^{old} Helton House - Well in Cellar.

Tossit Well ^{opposite} on Rd side
Routlands Well down
Thackerays Field
below Tossit.

Meadow Croft - 2 Wells.

Croft House 2 wells.

Manor Farm ^{oldish} ? wells -

Orange,

Ketton Lodge

Rock Farm, ?

Bull Lane

in Croft opposite in Corner.

in Croft when Nelson lived there

Well in Lane

Fothergill Well

1967

Wood view

This was in the ^{Rules Cons. District} W1 Book made by the members

? has it always been called ?

Mrs. Andersons parents and grandparents lived there for years (nee Childs)

Dr. Edith ^{Summerskills} father lived there as a boy and his grandfater was the registrar of Births and deaths in the district. His old offices were above the wash house, now used as a workroom.

2 Houses - Cottages made into one after Nellie and Emily had both died before she became Mrs Anderson, Emily and Helen bought Nellie's Emily's house and had it attached to them for a studio for her artists and a room above for his photography he has some beautiful photos they showed us one night

Helen Foster and Evelyn lived in one with their mother their Dad died when they were young,

Soy House Helton ^{for Mr Scott}

Alteration to Soy House
were made in 1950-1 by
and the Garden was ^{J. B. Man} ^{walker}
made into to a Rock ^{pond} ^{garden}
Garden by Backhouse
of York in 1951-52
Gilbert Stone helped
them he took the
Base of the old Garage
to bits, which his
Father made for
^{Tom} Froy in 1926
rather a confidence
I thought. He did
all but of the hard
graff of preparing

and laying out ready
for the Rocky Stores.

July 1952 The Rock
garden is lovely.

Gilbert Pook after
it really is grand

When he felled an Elm
tree in the garden he
found a Plaid Pin
it looks like Brass
I must get it seen
to.

Nov. 14
1956

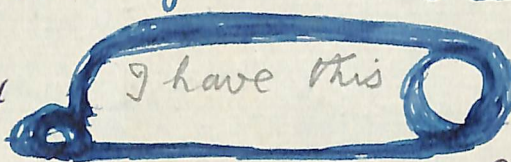

I have this

I showed this to Dr Raistrick
he said it would be between
2 and 300 years old and it is
Brass.



Helen and Evaline ~~and~~
Granddaughters of
Foster
PC Child.

Helen got married
to Wilfred Anderson on

Evaline got married on 24 Sept 1949
Her husband died 20 July 1953

Evaline has
2 children
(Paula) & Robin

1949 - 1960

15-1900 -



Helen Foster.
made this
Xmas Card - 1935

Greetings.



GREETINGS

Peggy Walmsley
Design

Mary Stoney
has some
pictures by
Her.

1951.

SLADING (formerly Walmsley).— On January 18, at the home of her daughter, Marguerite Howarth, Good Hope, West Byfleet, Surrey, Mary, aged 86, for many years resident at Hetton, daughter of the late Anthony Wood, of Grassington, Funeral at West Byfleet on Wednesday, January 17, 1951.

On January 15, at 60.

Cottage
called
Rose Cottage

were ^{Fred} Smiths
from Marton

← Peggy ^{and} Mother used to
live in Hetton in the

Retired ~~to~~ and lived till
the end of their days

Henry Reeday lives there now
1966.