

Norton View Farm.

his

Mr Thackray, told me that their Farm, and Manor Farm, and old ^{old Post Office} Jones, and the Nook, ^{now Benson} used to all belong to one Chap. Mr Robert Proctor had told him.

Moses bought his ^{farm} off Miss Midgeley, so they must have owned it.

I asked Gilbert about this, and he said yes they did and Mr Midgeley her father used to farm it before he retired and had Thorncliffe made, a Mr Richards rented it off him, and lived there up till Moses Thackray bought it.

IN LOVING MEMORY OF
JESSIE THACKRAY

who died

27th FEBRUARY 1974

Aged 79 years

AT PEACE

81 years would have been 82 in March
Moses Thackeray Died Nov 1970
Buried at Ryelstone. after Service
at Chapel Welton

Mrs Thackeray in Hospital
She is learning to walk again.

1972 Feb. She seems quite wonderful
and has a walking aid.

1972 May she had a bad leg.

Now July she is in Eshton

Nurses Home.

Mrs Thackeray has died since,
She died ¹⁹⁷⁴ Election time, Edward
said on Election day is to
going to funeral, I said who's
and he said Mrs Thackeray
I said I didn't know ~~she~~ was
dead.

Part of

Farm
Buildings
Grange

HETTON
ARIEL VIEW
Sw House

1957

There used to be a Tennis Court
in this Croft

Man or
Farm House →

The Flat

Croft
House

The Grange X
Farm on
P J-11 14 38 Rd

Garage
Been made
into a
house
1980s

HETTON
House →
1664 AW

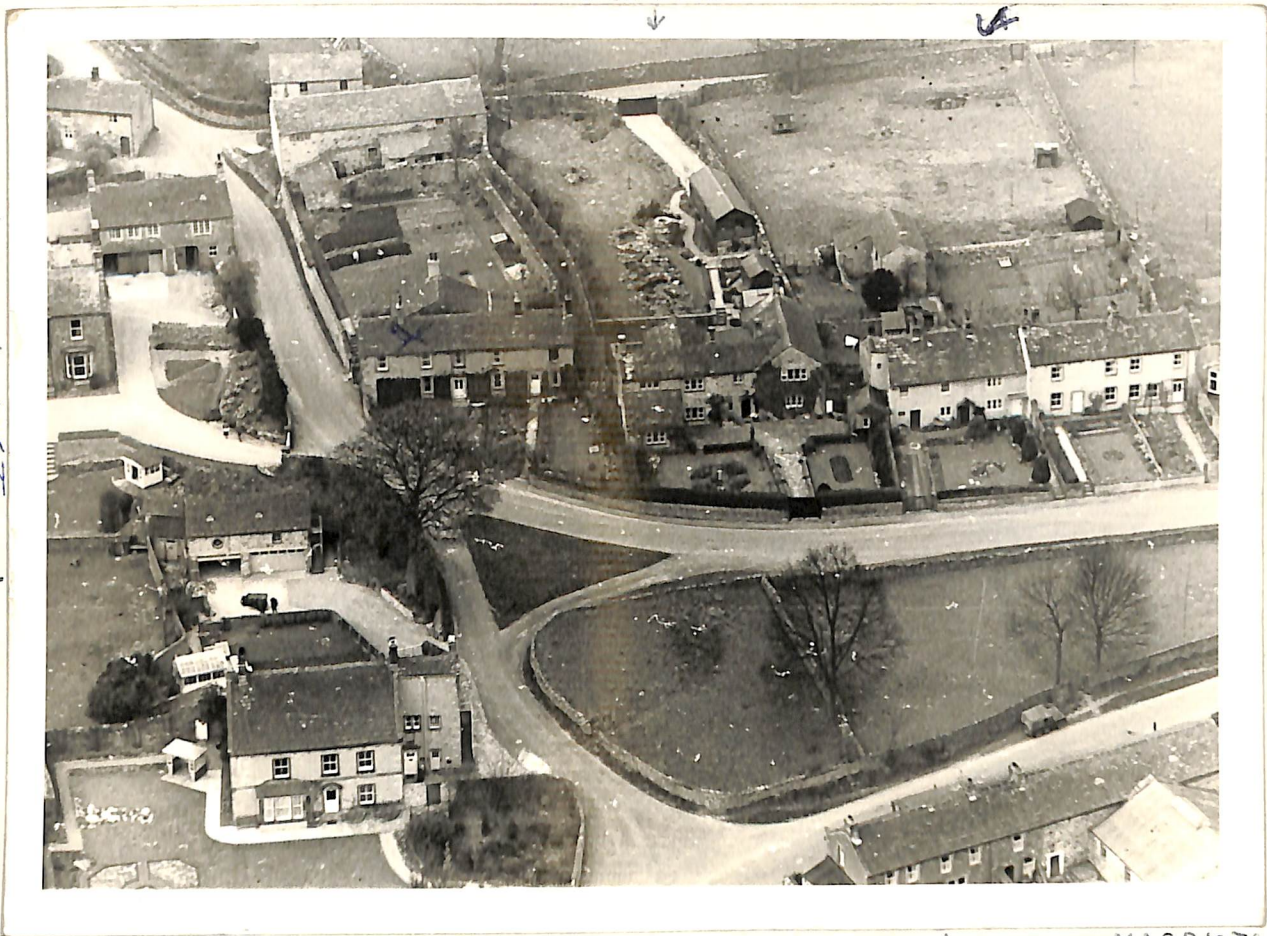

HETTON
LODGE
DC 1489

MARRIOTS
BARN

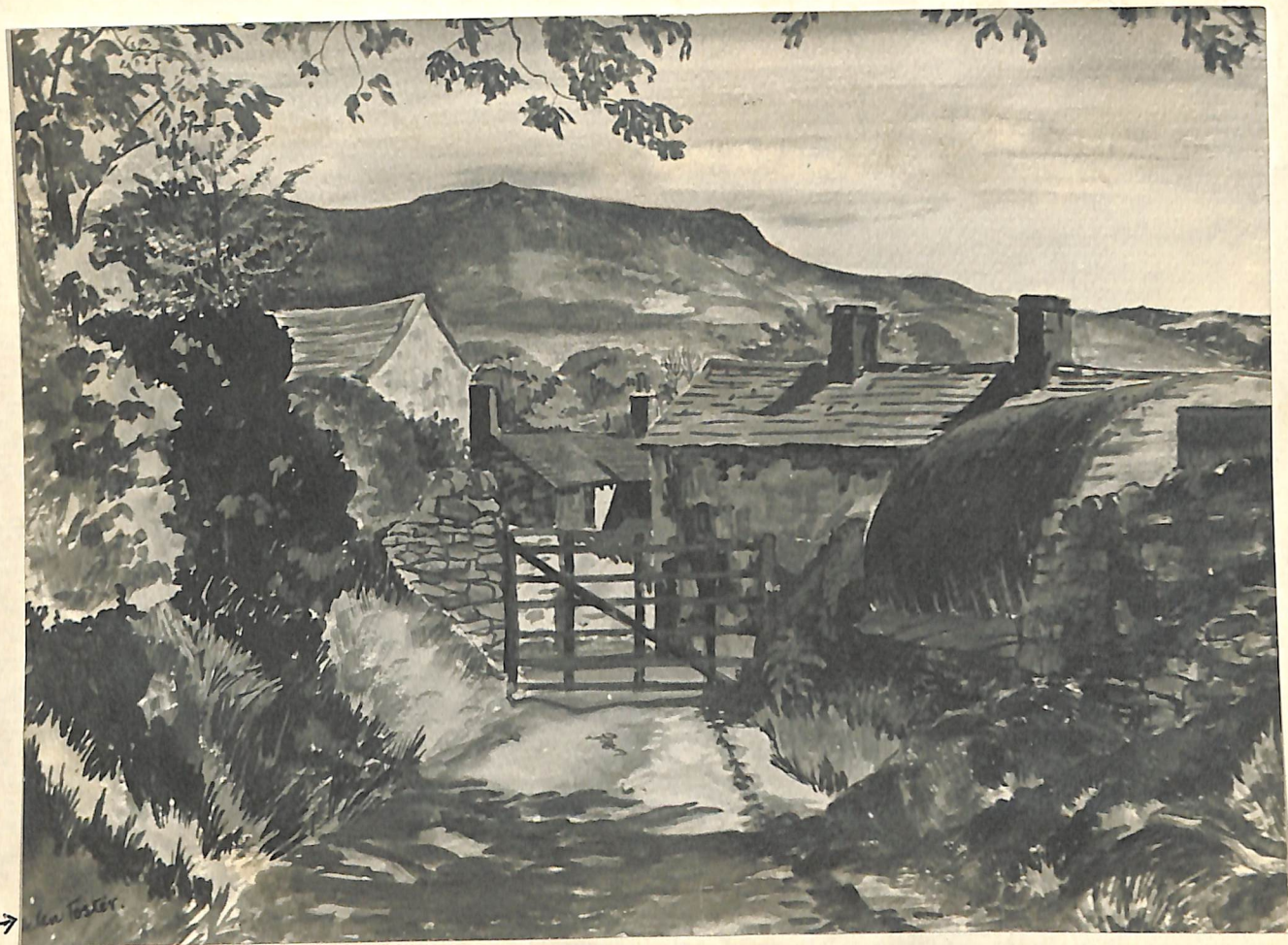

Helen gave
me this
for Christmas
one year

Note →

See Foster.

BURWAINS LANE and MANOR FARM HOUSE
and GRANGE FARM HOUSE - HETTON.

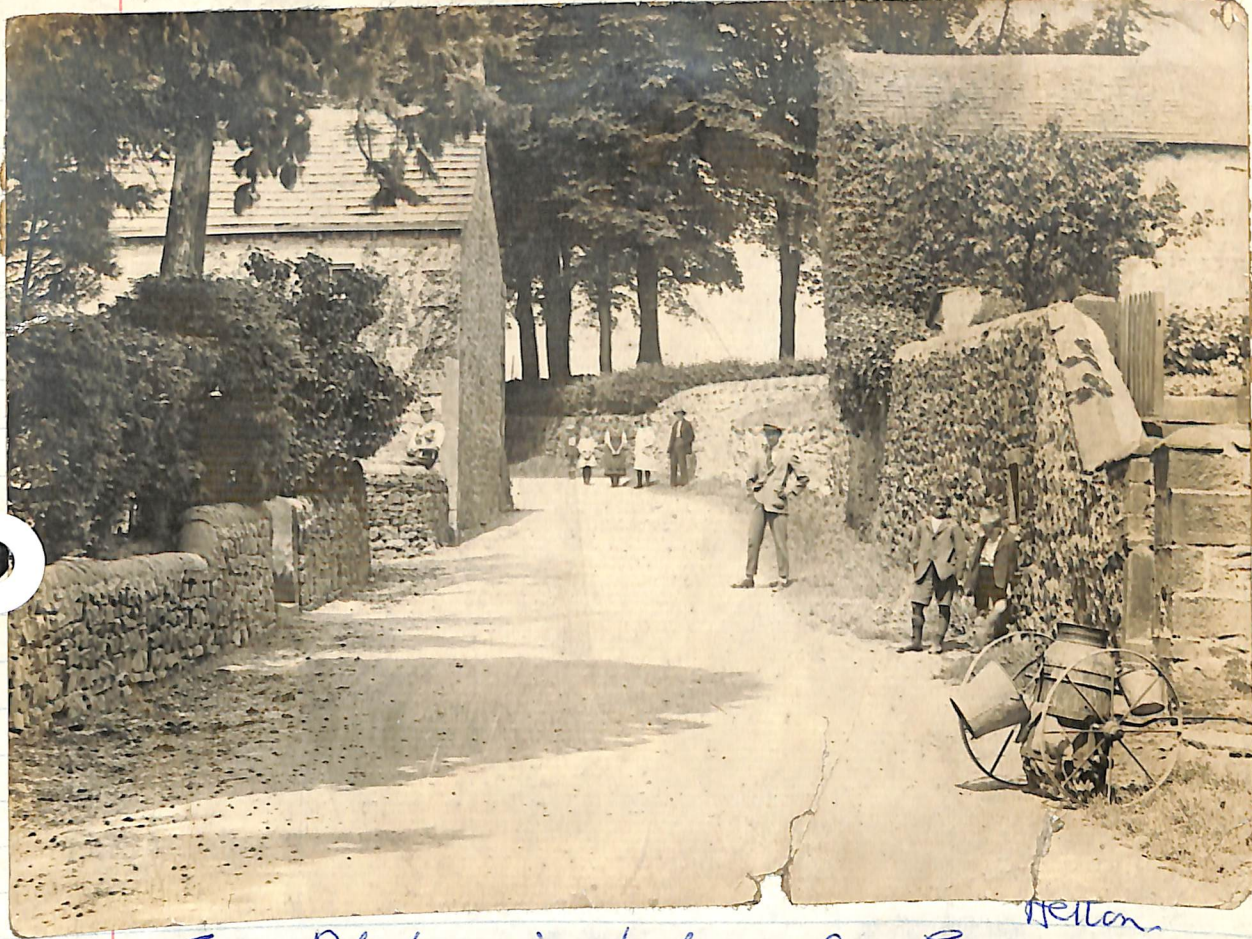

Gilbert
thinks
the
young
Man
stood
in the
Road
is his
brother
Edgar.

Hetton

This photo is taken by Grange
farm, Note Milk Kit that use to take the Milk
Gilbert told me the man on the wall
with the 2 like Terriers is Kit Bateson,
where Blacks lived, they were a couple for Blacks
The alterations after been made on
this photo so it doesn't look like
it does today. Now that Brooksbanks
live at Croft House

1 Boy is John Wood.

Keths gave me this photo for my
Hetton Book.

The Cottage
next to
Grange Farm
Hetton

Sept 22. 1963.

Clara Taylor told us she was leaving
Hetton on Oct 10th and going to live with
her brother Billy at Ilkley.

What about the Cottage now.

She came to live with her brother Tom
when his wife Jane died. Tom has
been dead about 2 years or over

1964 Re Cottage underlined, Peter Shackleton her
Nephew from (next door The Grange) got
married and they live there they

1973 now have a Boy and girl 3, Alister
and Fiona. I've enclosed their Photos
at the Bottom of Burwaris Lane that
is just above the Farm Buildings

Helton

1175

William de Ribston

half Bordley ?

half Manor of Bordley

Hunter
Freda told me. her Relations) Her Mothers
Relations.

Blacketts lived Grange Farm
at Turn of the Century; 1900 } Helton

Photo which was thought to be Joy House.
we cant make it into it or any other one
in Helton.

R86 RR
16 X 7 1/4
DEVSET
SEVS



Dr Raistrick thinks this is Joy House
but it doesn't look like it to me ^{before} 1930.



This is Joy House
in 1928 - or 29.