

Bull Lane to Burrows Lane. Re foot paths

That land never belonged to Proctor, there has been a walked path ^{by anybody who cared to go.}
The stile has been there ever since

Gilbert could remember when he was a child, and before that ^{it was there}

Monteith. Burton. gate gate

Gilbert worked on this farm as a boy for Bamy Tennant

Bull Lane

Joos or the old Post Office Helton

April 19th 1964

Must be up for Sale again

I saw R M Carr The Rookery Craoe
come with another (Man with Red Hair) at
Moon today; then I saw it was advert-
ized in the Craven Herald.

Atholl Wilson said he had bought
it and he has been in and out
many times, then Evan, Atholl, and
another Boy Pulled the Big Chimney
down and then took out a wood
Partition from up the stairs by the
Back Room - He was going to
burn the wood, so Gilbert asked
him for it, it lasted us quite a
long time, for kindling sticks for
our fire -



MASON MARK?
ON DOOR J



HETTON

Brick Stone

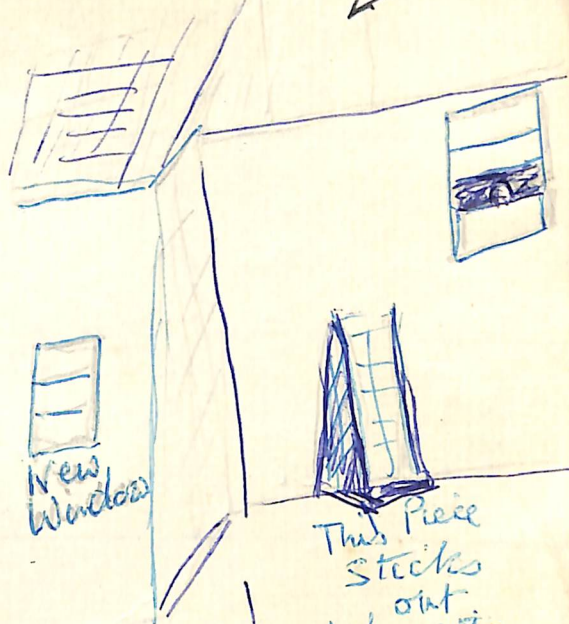

Photo
Before
the war

Now

into our yard

ANCIENT MONUMENT.
IT IS CLASSIFIED

Printed
Nov 1960
taken earlier

Mr Wilkinson
and
The Post
Office

Plus
flowers

The Chimney pot
Fell off and is
now full of
Plants.



1971

March 29

Mr Wilson just ~~been~~^{the} said I see they have put a notice on the old Post Office what does the Village think, what are they doing, I'm not against it, but has any body seen the Plans, ^{me} they want it today ^{uh.} Well Mr Gill ^{me} is on the Council, he will know) It was Atolls and I didn't like to Interfer

me. Its time something was done with it

He Ch I'm just going away now, I just wondered, all these old Properties are going, but of course its in the hands of the Ancient Properties,

me Well they make the Laws they should stick by em.

He Its so easy to change them today I'm afraid

I thought well you should know, you are in that kind of Business.



Mr Hanson took this 1941
of the window that faces into our yard
Guarela Loo some people told me
that was called under the window
in other words a toilet on the
inside going out
up stairs on a window sill.



APRIL 30 1968

Sound like it is Stone ^{every} Hammered.
Hammering at old Post office
9 AM. a Small Green Car
at the Gate. 1

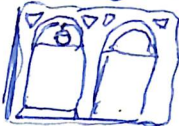
NO ~~PLATE~~
RWX841F

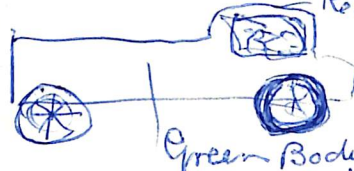
The Man I see is Removing
the little  Window from
the Pantry. that faces into
the Back yard. 10-15 AM.

11 AM an older Man Came with
a Small Red Cab
Lorry.
No 608 DUA.  Green Body
No Name on.

Plank → 
Shovel.  Looks like Stone? are those to replace
the other.

~~They spoil the hedge with this.~~
10 to 12 wheeled a Big Slab out, they must
have taken the others in. (at the side
down took two of em. to deal with it.
Just as we went off in the car
at 1.30 PM the men were Putting Chag
at the Side Gables of the upstairs fireplace

Oct 4- Old Post office . up for Sale .
1963. Lots of folks been to look at it
Its been empty since Joe went to
Thornton to live with Edith

The Sale was postponed because the
Couldnt find the seeds, if there ever
was any.

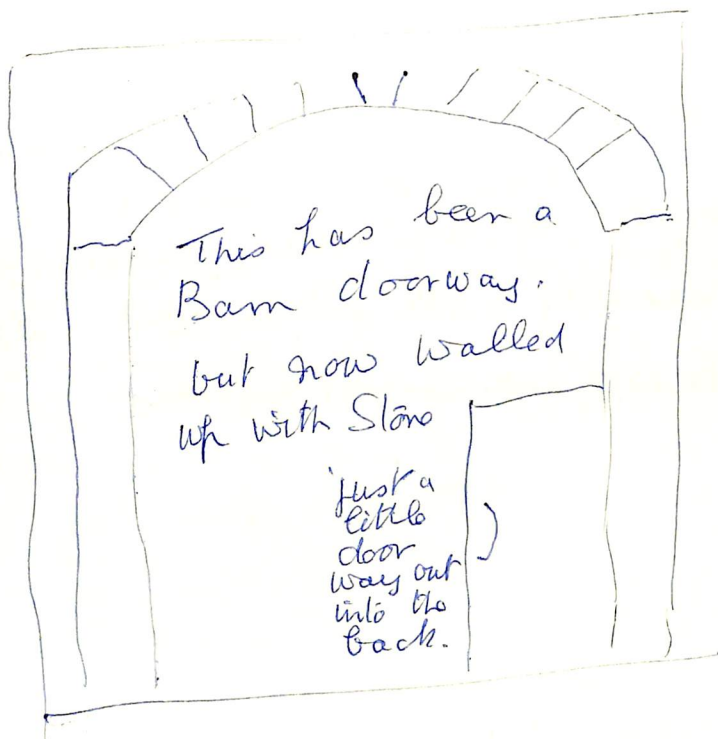

one of the
features
Next to
Joe's back
door

goes
back
door
here .

Harry Gill said

they had passed the
old Post Office Plans, but
the (outside) were to be
(Features) left

March 1971.

Tommy T-Pup in an objection
to many windows overlooking
him he said, trying to
get a garage out of them
he told me on Sat June 5th

Hetton

06f

Wasn't like this in the Past

We found in the Kitchen that it had an outside doorway from the living Room to the present Back Kitchen and up stairs above it there was a doorway like it and in the Barn attached there were 3 other doorways like them all that once seemed to have been made at once and then the Kitchen added on after wards and a newer doorway in the living Room.

Barn

House ?

This is like the down stairs doorways on the Barn

