

Helton Lodge

D C 1789

D C 1789.

1664 AW

Helton House

Shackleton

Grange Fam

P

J A 1738.

Carlisle

Jack Taylor said Carlisle had some date this is up Green Lane

Louise has the date of this but I can't think it is the same?

Proctor
Atkinson?

Newton House ✓

151652A

The Gables

used to be called

This was sold to Mr Budd in 1963 they came to live here Feb 1964. They have done a lot of work on it and sold it to Hunter Barrow, 1976.
Sold to 1981

Emma Taylor used to live here then Norman Watters

Mr Thackrays
BARN - OPPOSITE to us.

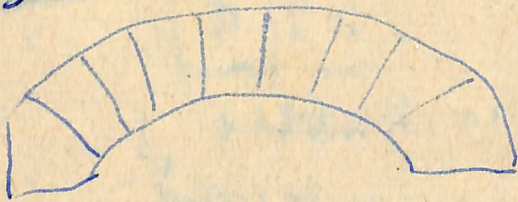

on Jones House
on another side

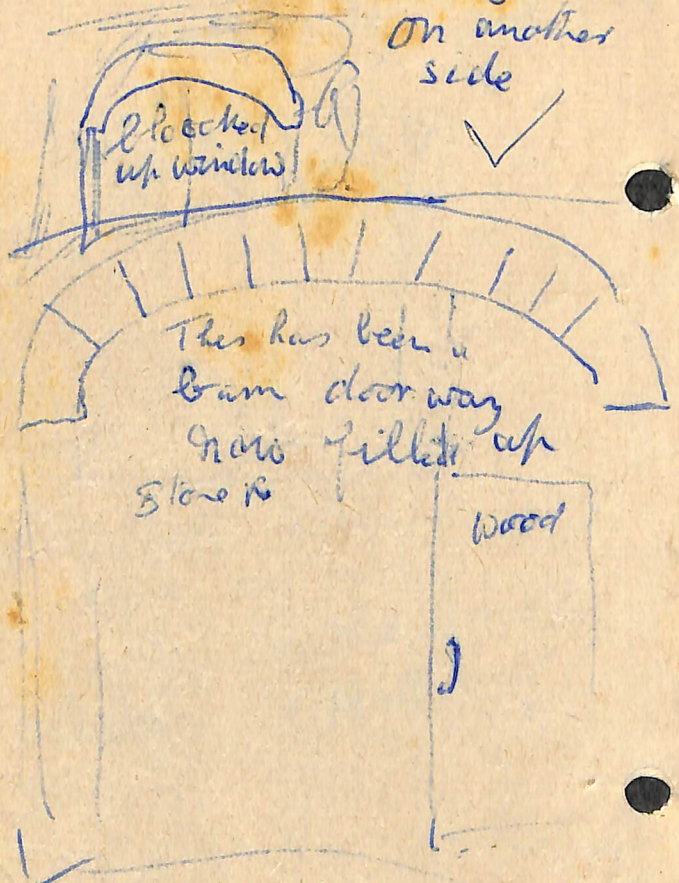

This has been a
barn door way
now filled up
stone is

wood

CATHOLICS WANT CHURCH AT GRASSINGTON

Appeal against planning "no"

The Roman Catholic Diocese of Leeds has appealed against the refusal of the West Riding County Council to permit the erection of a Catholic Church, with parking facilities, on land adjoining Grassington Bridge in Upper Wharfedale.

The Ministry of Housing and Local Government is to hold a public inquiry into the appeal which will be conducted at Grassington Town Hall on February 13 by Mr. J. K. Weston, a Ministry Inspector.

Chief objection to the application by the planning authority is that the development of the site in the manner proposed "would create an unwarranted extension of the village group in the direction of the River Wharfe with consequent damage to the visual amenities of the area." The County Council further state that there is land not yet built upon within or "peripheral" to the main village grouping. The development of such land would promote more compact growth.

Father C. Lehane, Parish Priest of St. Stephen's Skipton, and also Rural Dean, declined to comment on the matter when approached by a Craven Herald and Pioneer reporter.

July 20. 1964

~~Winters~~

Flora showed me over
Grey Stone's their new

● Bengalow it should
be quite nice when
it is finished inside

when the alterations were being done at Helton, ¹⁹⁶⁴ where the old Smithy was
they found a very heavy stone they said they thought it was
lead, but it was kidney iron by the looks of it. I told them
to keep it. Flora said they were going to call their Bungalow grey
stones I said why not iron stone, and she said it would get to be
called iron side if they did.
Would this be what the Black Smith used for making his tools etc.

Moses said all these belonged to one Family
P had told him.
Joes Moses Bensons all old no date.

Dr R. thinks Joes could have been the oldest,
may have been 3 storied at first.

No deeds found for it. East I heard.



Linking up the Electricity
at Grimisgill.
Water 1978

Shackleton Milk tank
So they don't have to pay
this XTr— for sending
with the cans. they
Built a Shed for their
new Tank.
in 1978

date over page.

Furness Abbey ~~had~~ owned lots of land
in Hetton

Stackhouse nr Settle and had
an extensive estate about Ribbleshead
at the dissolution they had possessions
at Birk with Linggill valued at £6-19
yearly



Lot 1
HETTON HOUSE, NEAR SKIPTON

A country home of exceptional charm set amid half an acre of immensely private gardens and an adjacent 2.3 acre paddock.

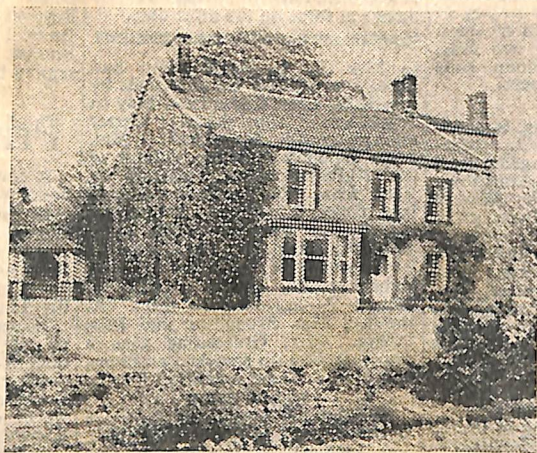

Hetton is certainly one of the prettiest villages in the Yorkshire Dales National Park, being off the beaten track for tourists and yet only a few miles from Skipton. Hetton House dates back over 300 years and offers comfortable, spacious and yet easily managed four bedroomed accommodation with two bathrooms, three reception rooms, kitchen/laundry and ample garaging.
Apply Skipton Office.

1976.

Note

It's got a lot better known now since there was more motor traffic

Helton House.

1664 AW

See over leaf —

A Family lived here when I came this way. Amy — worked for them Jack
" married Amy and they had
rooms at The Grange Farm. with Tom
Taylor who Jack worked for.

This is above the Back Door AT
HETTON HOUSE.

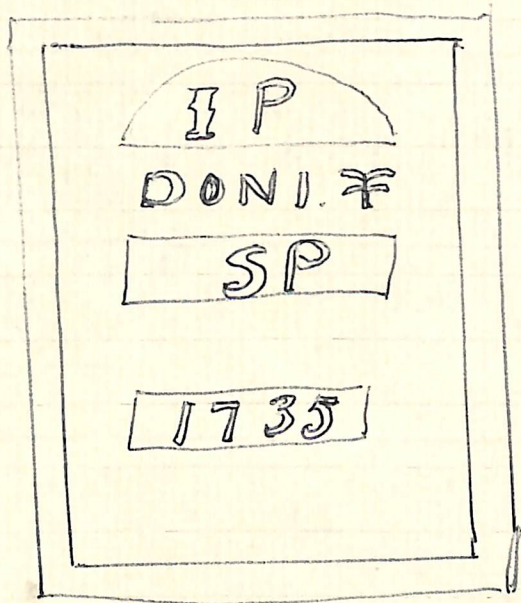

1664 A.W.

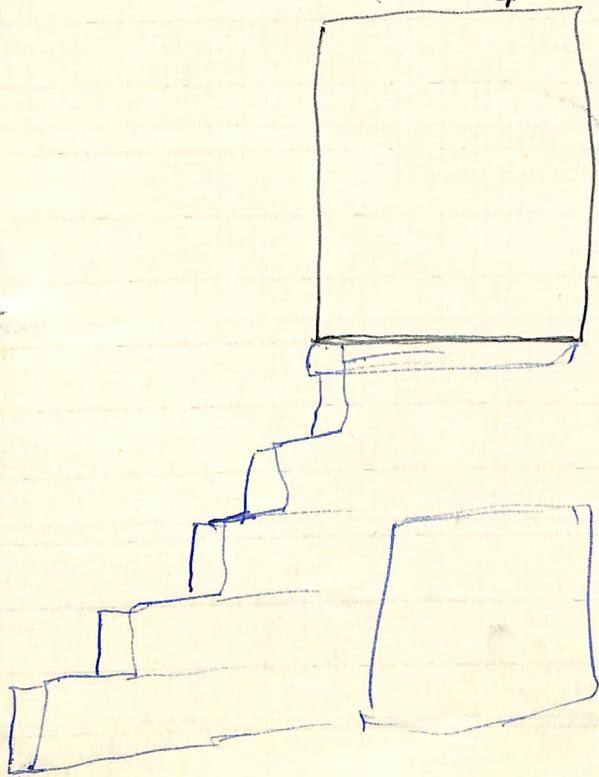

over the Door
wh the Steps at
the Side

NICEly Marked
gate Stoops
into-yard.

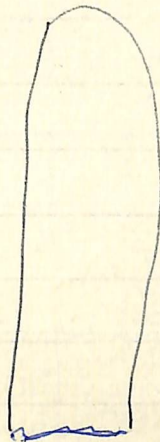

- * Country home of exceptional merit, parts of which date back over 300 years, together with just under half an acre of private garden and an adjacent paddock, the total area being 2.791 acres or thereabouts.
- * Prestigious address in what must surely be one of the prettiest and unspoilt of the Dales Villages.
- * Gracious and elegant accommodation with three reception rooms, cloaks, kitchen/laundry, etc., four double bedrooms, two bathrooms and ample garaging.
- * Strategic location only 5 miles from Skipton and within comfortable commuting distance of many West Yorks./East Lancs. business centres.



HETTON HOUSE, HETTON SKIPTON, NORTH YORKSHIRE

FOR SALE BY PUBLIC AUCTION

at THE BLACK HORSE HOTEL, HIGH STREET, SKIPTON

1976 on MONDAY, NOVEMBER 15th, at 3 p.m.
(Subject to Conditions and unless sold privately in the meantime)

By Direction of the Exors. of the late Mrs. E. Rycroft

Vendors' Solicitors:

MESSRS. CHARLESWORTH, WOOD & BROWN
Bank Buildings, High Street, Skipton
Telephone 3333

*Youngs.
They have made
the Attic into
2 lovely Bedrooms
for the girls
and there is
a grand view
across the
fell from the
windows that
open in the Roof
which they
have had
made in
1977*



Dacre, Son & Hartley

Chartered Surveyors, Auctioneers, Valuers and Estate Agents. Established 1820