

Wilton

The Reading Room was built in
1913 Gilbert told me He and
Nip Nelson used to Run across the
foundation when it was being built
and Nip thought he could walk
across the lime that had been
slaked for the "bulking" process.
it looked firm enough they thought
and he sunk up to the neck
in his best suit and he
had to go Home to change "oh etc"
I wonder what his mother said

Stanley Thackray left.
1971
from Thomtree
Home Meadow. Horse Pasture

Sold to his Brother Frank-Croft Helton ^{from Thomtree Farm}
Big Meadow off Notton View Farm. ^{Head}



Harold Thompson, one of his drawings
gave me this

GATE Posts. we have a good
Number of these at Helton.

Then Poles slotted
into these

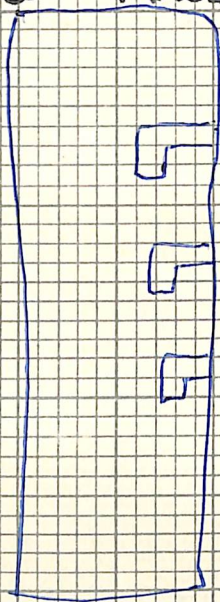

Poles Pushed in hole

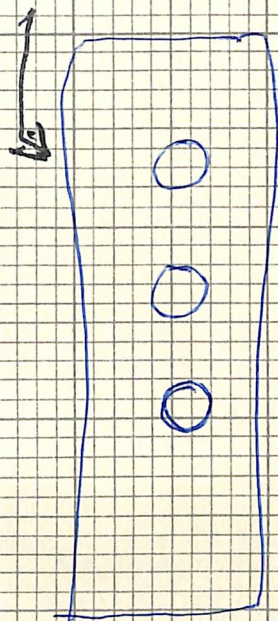

Charles. 1963.

a boy asked me why did they
have these holes in the gate
Stoops. I told him that there
didn't used to be any gates
nobody had thought about gates
then, but they had to have some
means of stopping the cattle.
He said well it would take
them along time to undo them
and shut them again I don't wonder
they made gates.

Moose hole .

Richard Atkinson Memorial Chapel 1889.

Soil keeps ¹⁹⁴² being taken from Thomtree but
where to is the ?

29 Feb 1972

I see a building is going up half
way up the yard.
and the Men have put new Pipes Down the
Yard where Moses had had those black ones
but just before he died
St. Patrick's lived here until the old
Post office and Barn were finished.

A man putting some yard gates on Sept 12-72
He gave me a bit of kindling for my fire.

Sept 21 - 1978.

Edward and Campbell making a wall
across the grounds behind Thon tree House
Hilton, they are Flood lit. ^{So they could work at night.} It was a
bit before they got the Top stones on

Joe was man for Jack Taylor Throntree Farm

Joe and Mrs Wilkinson lived here at the old post office, after she died I did Chores for him and when he had Pneumonia 2 years after she died, ~~he~~ had to go into hospital, ~~then~~ his sisters have him ~~to~~ live between, them, in their 2 Homes. Addingham and Thornton. I had to help to side the place up when he gave it up in March. 16. 1962. I switched the Electric off and had the Meter Read, and told Mrs Taylor, Jack had the Cottage Rented for a Farm Man and Joe was that man till he was poor, and Jack didn't need a man now young John and him could manage. I told her there was the Telephone still in and the water to be cut off. No Body has lived in it since and now it is 1976.

A village dreams in the sunshine

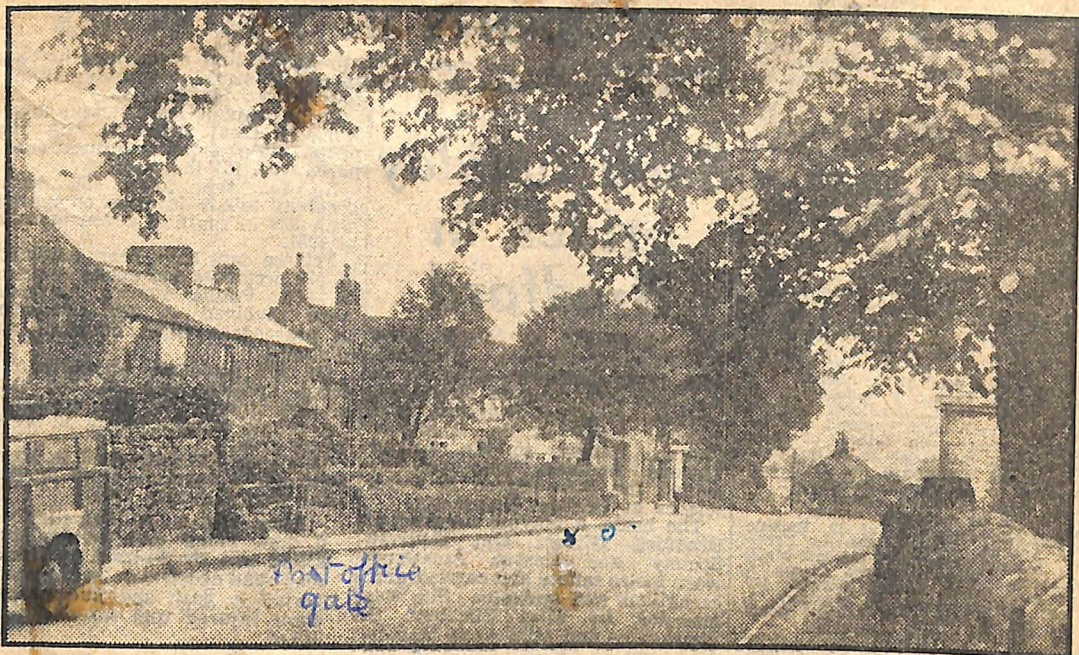

Post office
gate

A LEAFY scene at Hetton, which, just off the main Skipton-Grassington road, misses most of the holiday traffic.

When Joe's lived here.

Mrs H Taylor gave me this picture Sept 1942

Redmans
this side
Meadow
croft



Taylor
garden

Thorn
tree
House

CCE 8

HETTON

FRITH

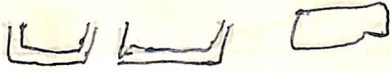
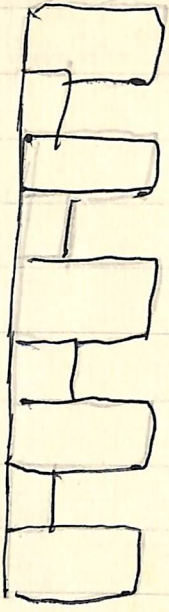

Looks as if these were for a custom



or used to have a thick piece of glass in one window pane but it got broken and was replaced with ordinary glass

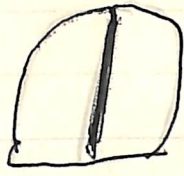

Blocked up.



Door

This is at the back of the Post office

NO DATE, SO FAR.