

R. GARSTANG,
The Hart's Head,
GIGGLESWICK.

	£	s	d
EATING, &c.....			
Tea and Coffee.....			
Rum, Brandy and Gin.....	"	11	0
Punch, Wine and Negus.....			
Ale, Porter and Tobacco.....	"	"	6
Cyder and Fruit.....			
Paper and Postage.....			
Washing.....			
Servants' Eating and Ale.....			
Horses' Hay and Corn.....			
Beds and Chamber Fire.....			
Beasts, Sheep, &c.....			
Waiter and Chambermaid.....			
Ostler and Boots.....			
Blacksmith and Saddler.....			

R. Garstang
 £ 11 6

(WALKER, SETTLE.)

A. a meeting July 1. 1835

1919.

Giggleswick-in-Craven Church.

The Easter Sunday Offertories at Morning and Evening Prayer will be for the needful re-robing of the Choir. Kindly bear in mind that the expenses for so doing, imperative after a quarter of a century of constant wear and tear, will be extraordinarily severe owing to the abnormal rise in prices of material and labour: so please give as bountifully as you are able.

ARCHDEACONRY OF CRAVEN.—*Visitation, 1851*

Received of the Churchwarden of Giggleswick

	L.	S.	D.
Payable by Churchwardens—Court Fees and Postage	"	12	2
Do. do. Registering Terrier	"	"	"
Do. do. Copy Curates' License	"	"	"
Do. do. Queen's Letter	"	"	"
Incumbent or Curate ——— Exhibits	"	"	"
Arrears.....	"	"	"

Edward Plunket REGISTRAR.

The CH: WARDENS of Giggleswick
 1814. To W. STORRY, York, Dr. £. s. d.

Jan. 5 To 3 Sheets Parchment Schedules for Baptisms.. 0:6:0
 — 2½ Ditto Marriages 0:5:0
 — 1½ Ditto Burials 0:3:0
 — 1/2 D^o. Declaration ——— 0:1:0

Jan 9th 1814 Rec^d. of Mr. Grayson *W. Storry* 0:15:0

N. B. You will observe to Place the Declaration, (when there is Room to write it) immediately after the last Entry of the Burials; but should the Burial Sheet be full, then, in that Case, a half Sheet printed Blank Declaration Form on Parchment, the Size of the Schedule, is sent along with the Schedules.

* * When the Parchment is greasy, rub it over with a Piece of Woollen Cloth dipped in dry Spanish White.

☞ Payment will be required ~~at~~ at the next Visitation, when your future Order will be highly esteemed.

Marriage.

1856

At Breinton, on the 5th ult., by the Rev. Beresford Harris, Chaplain to the 3rd Division, late before Sebastopol, The Rev. W. H. Coulthurst, Vicar of Giggleswick, Yorkshire, to Harriet, daughter of the late M. Sayce, Esq. of Gravel Hill and Woodville, in the County of Hereford, and niece of Captain Harris, R.N., of Breinton Lodge, in the same County.

Private

Bowerley,
Settle,

Dec 2nd

Yorkshire.

My dear Style

Thanks for your
letter, I feel that the first
fatal mistake has been
made, against the chance
of a satisfactory restoration,
& the next will probably
be the choice of Brepinster
as builder, who of course

GIGGLESWICK.

DEATH OF THE VICAR.—The Rev William Henry Coulthurst, vicar of Giggleswick, died at his residence Bowerley, near Langcliffe, on Wednesday last, being at the time 63 years of age. The deceased took LL.B. degree at Magdalen College, Cambridge, in year 1852. In the same year he was ordained deacon, and the following year a priest. He was appointed Vicar of Giggleswick in 1853. The patrons of the Giggleswick living are the Coulthurst and Hartley families, the right being exercised alternately.

GARGRAVE

col
ay
be
or

COULTHURST—September 27, at Bowerley, Langcliffe, the Rev William Henry Coulthurst, vicar of Giggleswick, aged 63 years.

10. Adam St. Strand
London. W.C.

May 13th 1887

Dear Sir

As I understand that a movement is about to be made to restore Piffleswick church I write with a view of securing the appointment of architect.

As I am not personally known to all the members of the committee I enclose extracts from letters by the late Sir G. Gilbert Scott & I may say that ancient English architecture has been the special study of my life.

I am much interested in Piffleswick, having been connected with Settle & the neighbourhood since my childhood.

I forward with this an account I have written of the history & architecture of the church, which no doubt will

be read with interest.

I am well acquainted with the church & its condition, and should be most happy to submit a scheme for the restoration - should the committee permit it - without committing them to any expense, unless the work comes to be actually carried out.

I have restored numerous old churches in different parts of the country and should any references be desired I would mention the Revd Hugh Bacon (son of the Vice-Chancellor) Baxterly Rectory near Atherstone & you could name many others.

I would suggest that a small sketch of the church be made together with a short notice of the requirements, to be printed on a card

and issued with a view to collecting subscriptions. I have done this in some cases & shall be most happy to supply the sketch &c without charge, unless the restoration is carried out.

Trusting that my suggestion may be favourably received

I remain

Yours faithfully

Alfred Bickerdike

The Brayslaw Esq

over

P.S. I noticed that the ~~S~~ North
arcade is thrown out of the
perpendicular to a serious extent.

This is not owing to the pressure
of the roof, as is generally the case,
but is caused by the weight of the
gallery which hangs upon the arches
on this side. It is fortunate that it
has not yet brought them all
down.

OV3

Giggleswick Church

Abstract of

D.V.

To General Subscriptions	2029	7	6
Bank Interest <small>see p. 199.</small>	196	16	6
Nett proceeds of Bazaar	634	10	5
Miss Atkinson's legacy & interest	129	11	3
Rev. J. Robinson's legacy and interest	224	6	10
Rev. R. Ingram's legacy & dividends	169	15	3
Giggleswick School Auxiliary Fund	120	0	0
Governors of Giggleswick School for Gas Fittings	80	1	8
Collections at Re-opening Services	50	7	8

Carried forward

3634 17 1

Restoration.

Accounts.

Cr.

By Henry Brassington	1568	5	.
Brassington Bros & Corney, Veshy Screens ⁴	22	19	7
T. Baines, Clerk of Works	80	18	4
Holmes Bros. Plumber's Work	373	13	3
T. Greenwood Seal, Faculty Fees	30	10	5
Craven Printing & Stationery Co.	8	19	1
Timber	943	2	2
Secretary's Petty Cash and Postages	15	11	8
Ware & Sons, Copies of Faculties	4	13	11
Paley & Austin - Architect's Fees	207	13	9
John Gundy - Heating Apparatus	80	0	0
Heap, Marble, &c. work in Chancel	89	12	0
Hart & Co. - Gas Fittings	60	5	2
Jenkinson - Heating Supper	8	7	.
J. Hartley - Coke	7	15	4
Settle Gas Co. - Coke	4	3	5
Watts & Co. Drapery for Communion	10	12	0
Mallaby - Bell Hanging	28	18	.
Bank Commission	4	9	3
Bank - Books of Cheques			50
Carried forward	3550	14	4

Brought forward 3634 17 1.

3634 17 1

Brought forward	3550	14	4
By Osborne & Sons, - Tablet to commemorate Restoration.	6	10	-
Taking down and storing old Organ, Touching-up Royal Coat of Arms, Staining Pulpit, Wire netting, Sundry Joiners' work, Power of Attorney, Secretary's honorarium, Expenses connected with Consistory Court and Re-opening Services, Auditor's Fee, and numerous incidental and sundry payments	50	3	10
Balance handed over to Reredos Fund	27	8	11
	363	4	17
			1

Consistory Court

In the last number of this Magazine we recorded the fact that a Petition for a Faculty to Restore the Ancient Parish Church of St. Alkelda, had been lodged at the Diocesan Registry.

In response to this, the Chancellor of the Diocese, The Worshipful Thomas H. Tristram, Q.C., D.C.L., who was accompanied by Mr. T. Greenwood Teale, the Diocesan Registrar, held a Consistory Court, in the Church, on Saturday, the 15th February, and a considerable number of pewholders and other persons interested in the Church were present.

After the Court had been duly opened, Mr. Thomas Brayshaw, Solicitor, appeared on behalf of the petitioners (viz.:—the Vicar and Churchwardens of Giggleswick, and the Chairman and Treasurer of the Restoration Committee), and supported their prayer for a faculty.

The Rev. H. J. Swale was called as a witness as to the necessity for the restoration, and various documents relating to the matter were put in.

The first question dealt with was the chancel pews, and in support of claimants to pews in this part of the Church, the Revs. G. Style and J. Stackhouse, and Messrs. Hartley, Charlesworth, and Perfect, were duly sworn and gave evidence.

The question of the chapels in the north and south aisles was next dealt with, and claims for faculty pews in the Stainford chapel were admitted; the one in the south aisle was not interfered with.

Coming next to the galleries, the faculties of Feb. 2nd, 1738, March 5th, 1742, Nov. 3rd, 1752, June 19th, 1770, March 4th, 1785, Feb. 9th, 1810, Dec. 17th, 1819, were put in, and claims were tendered on behalf of a number of persons at present owning pews in the various galleries.

The question of seating those persons, at present occupying sittings under the general allotment of 1822, was next discussed, after which the general alterations and improvements in the Church were explained and examined into.

After a lengthy sitting the Chancellor gave his decision as follows:—He granted faculty pews in the body of the Church to owners of pews at present situate in the chancel, Stainford chapel and galleries on the same tenures as those on which they hold their pews at present. He annulled the allotment of 1822, and directed that the Building Committee should try and settle pews for the faculty pew owners, and make arrangements for allotting sittings to the rest of the parishioners, and report their proposed arrangements to him, when he would issue a supplementary faculty or order in Court. He directed that in such allotment, persons in the township of Giggleswick should have the preference. He also decreed a faculty, giving the petitioners the powers they prayed for as to the general Restoration of the Church.

From the Parish Magazine for March 1890.

East End of Church before Restoration

Ab1

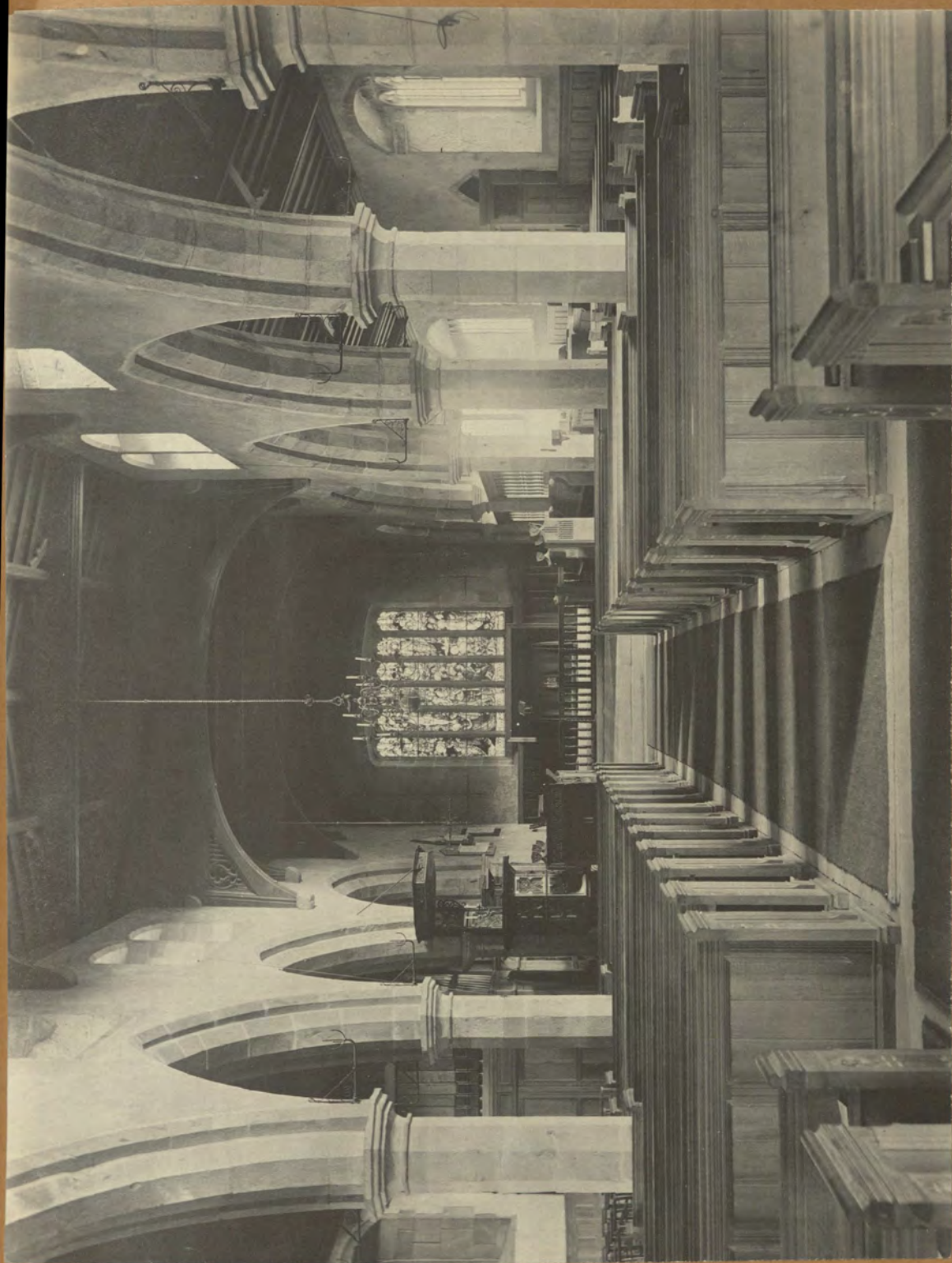

East End of Church after Restoration.

Note Chairs in North Aisle. No Reredos or Tables
of Commandments, Hymn-boards, radiators &
old gas-fittings. No litany-stool.

(Compare with Card on p. 282.)

GIGGLESWICK CHURCH.

A Special Meeting of the "Twenty-four" will be held in the Vestry of the above Church, on Friday, 1st March, 1889, at 12 o'clock at noon.

BUSINESS:

To consider plans for the restoration of Giggleswick Church, pursuant to the Resolution of November 6th, 1888.

By Order,

THE CHURCHWARDENS.

NOTE—Plans may be inspected at Mr. T. Brayshaw's Office, on any day, except Saturday, between the hours of 10 a.m. and 4 p.m., up to and inclusive of the 22nd instant.

18th February, 1889.

194

Proposed Restoration

OF

GIGGLESWICK CHURCH.

At a Meeting of the Twenty-four held on 11th of April last, a Resolution was passed in favour of the restoration of the Parish Church, and at the next meeting, held on 16th of May last, a Committee consisting of the Rev. H. I. Swale, Mr. Hector Christie and Mr. C. H. Charlesworth, was appointed to obtain a Report on the state of the Church, a Plan for its thorough restoration, and an Estimate of the cost of the same.

In accordance with these resolutions a Report upon the works required for the complete Restoration of the Church was prepared by Messrs. Paley and Austin of Lancaster which has received the provisional approval of the Vicar.

The plan is entirely conservative and will maintain the existing characteristics of the structure as distinct from the internal arrangements. The estimated cost is £3000.



West End after Restoration.

CHURCH RESTORATION.

The work in connection with the restoration of the Parish Church will shortly, we hope, be in full swing. Tenders have been advertised for in several of the Local and other Papers. The following is a copy of the advertisement as it appeared.

TO BUILDERS.

RESTORATION OF GIGGLESWICK PARISH CHURCH.

CONTRACTORS desirous of submitting Tenders for the RESTORATION of the above Church, may see the Plans and Specifications on application at the office of T. Brayshaw, Esq., Solicitor, Duke Street, Settle, and at the office of the Architects, Messrs. Paley and Austin, Lancaster, from Tuesday, April 8th, to Tuesday, April 22nd.

Bills of Quantities may be obtained on application to Mr. W. Wright, Surveyor, Lancaster.

Tenders will be received (under cover) by the Architects, not later than Wednesday, April 23rd.

The lowest or any tender will not necessarily be accepted.
Lancaster, April 1st, 1890.

The Architects and Restoration Committee met on the 28th, to decide upon tenders. For Masonry and Woodwork, the tender of Mr. Henry Brassington, of Bridge End, Settle, was selected, and for Plumbers work, that of Messrs. Holmes Brothers, of Castle Hill, Settle.

From the Parish Magazine for



East End of the N. S. aisle during the work of Restoration. The bones were re-interred outside the Church

GIGLESWICK CHURCH RESTORATION.

*In response to the Restoration Committee's Appeal of October 23rd,
1891, I am willing to subscribe the sum of £ : s. d., towards
the objects therein set out.*

Cheque or P. O. value £ : s. d., enclosed.

Name

Address

Date 1891.

"MASONS' MARKS" ON GIGGLESWICK CHURCH.

W W W W

GIGGLESWICK ÷ CHURCH ÷ RESTORATION.

The Brethren of the "Castleberg" Masonic Lodge

PROPOSE TO GIVE A TRIPLE

ENTERTAINMENT

IN THE

→* MUSIC HALL, SETTLE, *←

ON

FRIDAY, DECEMBER 21ST, 1888,

IN AID OF THE ABOVE WORK.

THE PROGRAMME WILL COMPRISE

PART I.

CONCERT

IN WHICH SEVERAL OF THE BRETHERN WILL TAKE PART.

PART II.

LECTURE

By BRO. T. BRAYSHAW, on Local History (more particularly relating to Giggleswick Church), illustrated by
Lantern Pictures.

PART III.

SULLIVAN'S WELL-KNOWN OPERETTA OF

"COX AND BOX."

The principal parts by Bros. Handby, Bygrave, and Stanley.

Doors open at 7-30 p.m. Performance to commence at 8 p.m.

CARRIAGES MAY BE ORDERED FOR 10-30 P.M.

PRICES :-Reserved Seats, 2/6; Front Seats, 1/6; Gallery, 1/-.

Plan may be seen and Seats reserved at the Craven Printing & Stationery Company's, on and after the 15th inst.

A BAZAAR

In aid of the Fund for the Restoration of
Giggleswick Church, will be held in the
Old Grammar School, Giggleswick, on
Wednesday, Thursday and Saturday
July 11th, 12th, & 14th,

Under the distinguished Patronage of
His Grace the Duke of Devonshire, K.G.

The Lady Louisa Egerton.

The Lord Bishop of Ripon, and

Mrs. Boyd Carpenter.

Mrs. Atkinson, Whitefriars
Mrs. Barry, Linton Court
Mrs. T. Brayshaw, Stackhouse
Miss Christie, Langeliffe Place
Mrs. Clayton, Town Head
Mrs. Edgar, Settle
Mrs. Geldard, Cappleside
Miss Geldard ,,
Miss Jarry, Fern Hill

Mrs. Mason, The Vicarage, Settle
Mrs. Perfect, Ribblesdale Cottage
Miss Jane Preston, Undercliffe
Miss Robinson, Cragdale
Mrs. Stackhouse, Taitlands
Mrs. W. A. Stackhouse, Stackhouse
Miss Tristram Undercliffe
Mrs. Style, Giggleswick School
Mrs. Swale, Ingfield

Mrs. Knowles, Stainforth

The Bazaar will be opened each day at One o'clock:

On the 11th by Walter Morrison, Esq., M.P.

On the 12th by J. S. Howell, Esq., M.P.

**Luncheon & Refreshments will be provided
each day.**

The following Ladies have consented to be Stallholders—

Mrs. Charlesworth, Holly Bank	Miss Clayton, Town Head	} Tea Stall
Mrs. Golland, Beck House	Miss Perfect, Langcliffe Hall	
Mrs. Hartley, Catteral Hall	Miss Radcliffe, Stackhouse	
Misses Hartley, Catteral Hall		
Miss Stansfeld, Ballin Brow		

The Stalls will be furnished with Fancy Articles, Plain Sewing, Pottery, Egyptian and other Foreign Goods, Dairy Produce, Poultry, Flowers, &c., &c.

**Concerts, Amateur Christy Minstrels,
Mrs. Jarley's Waxworks and other
Amusements will be provided.**

There will also be a loan Exhibition of Antiquities, Curiosities, Works of Art, &c., from the Neighbourhood, and by the kind permission of the Governors

The School Museum will be open.

Prices of Admission :

Wednesday, 1 to 6 p.m., 2/6 each ; after 6 One Shilling each.

Thursday, 1 to 6 p.m., 1/- each ; after 6 Sixpence each.

Saturday, 6d. each.

Children under 12 years of age, half-price.

Season Tickets, (not transferable) 3/- each.

Contributions of work, produce, or money for the Bazaar will be gladly received by any of the Stallholders.



West End before Restoration completed.

ROBERT
SETTLE

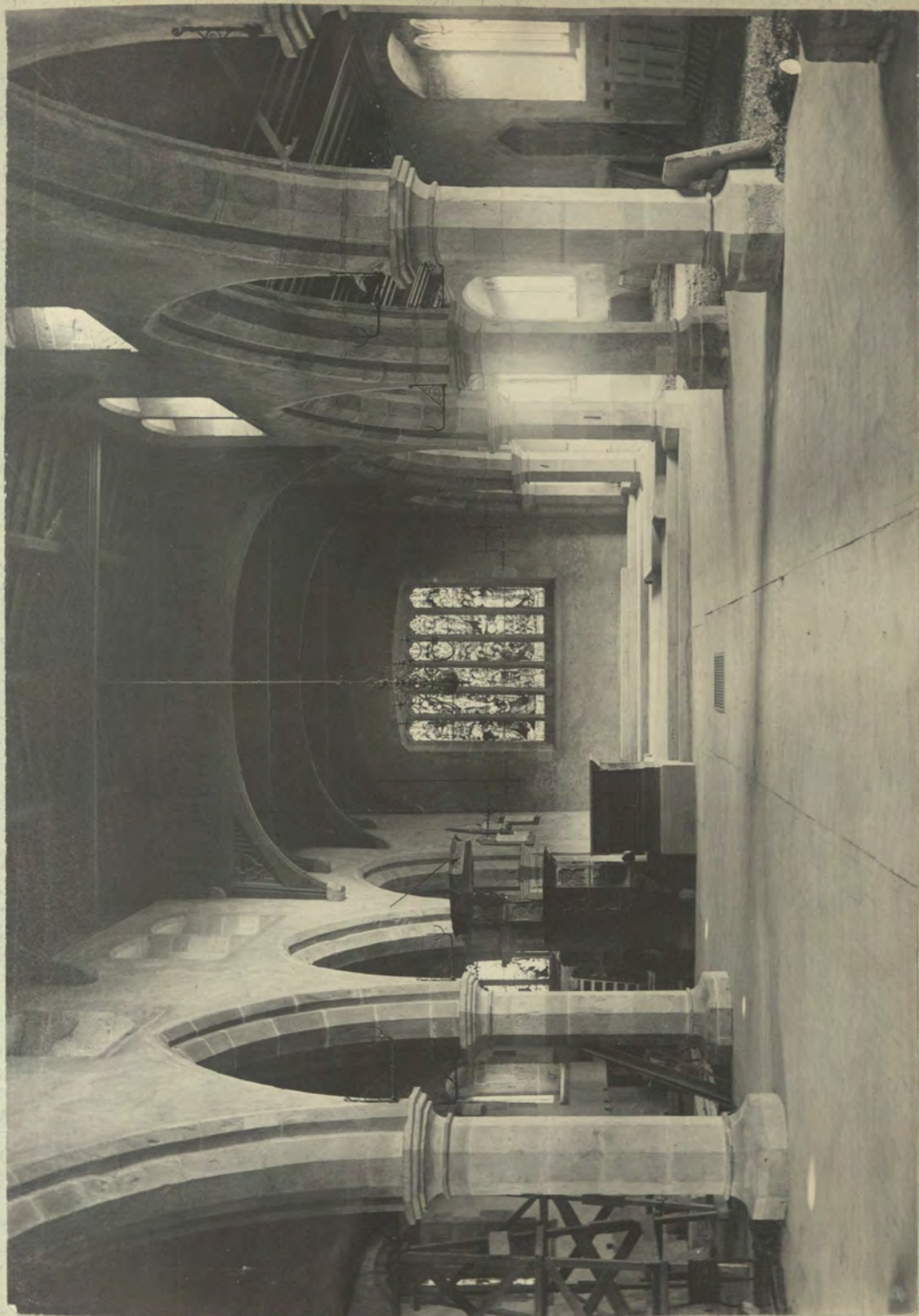

East end of church before Restoration completed.