

Tennant Arms





A 17th C house with gabled wings



17thC kingpost roof truss

Re-set 17thC fireplace





Old Hall Farm
"EH 1628"

Crag Cottage

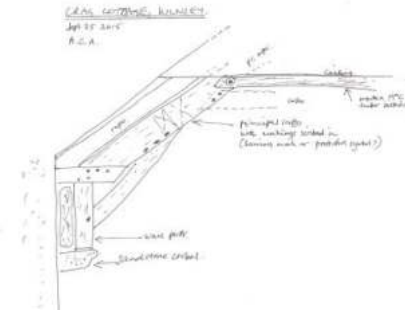

CRAG COTTAGE, KILNSETT
25.9.2015 A.C.A.



SOUTH FRONTAGE

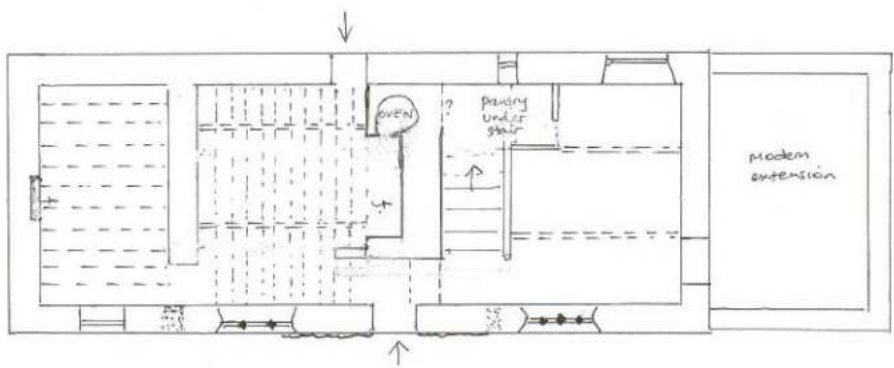

PLAN
Scale 1/100



25.9.2015
A.C.A.

The housebody has a large arched fireplace with beehive oven.
This room and the adjoining end room (dairy/service room?)
have close-set joists but they appear modern.
Roof trusses look like re-used material or (lii).

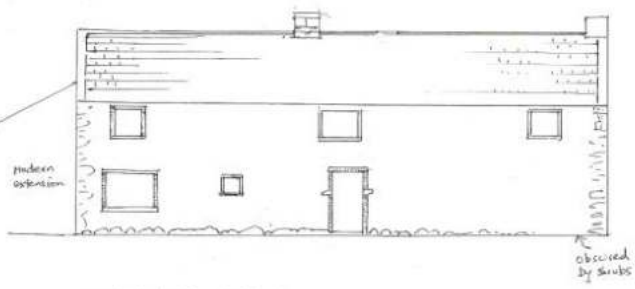

NORTH, REAR ELEVATION
All windows and doors look modern, though some of re-used stone c.1800.



1470, stub tie and post.
1026 to 1185 sling brace fragment

Crag Cottage, Kilnset

26.1.2016

Truss over parlour looking east.

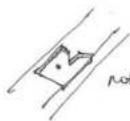
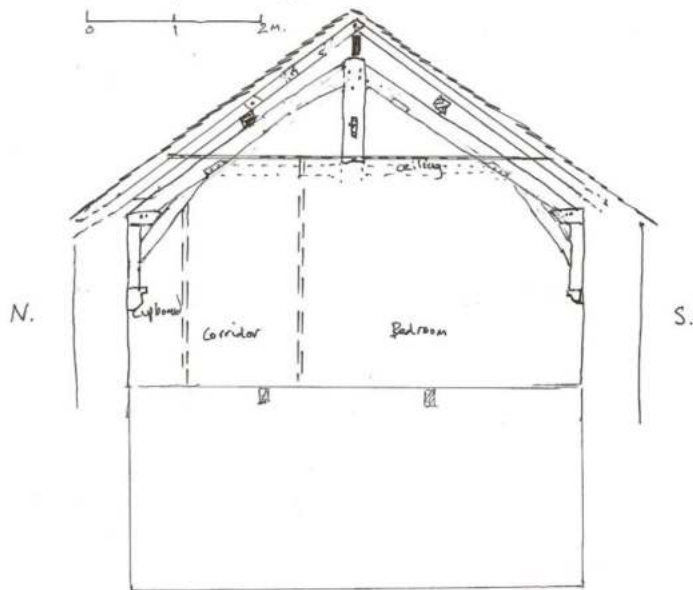

notched lap joint on rafter couple

The east truss

This is composed of an upper kingpost roof-truss with short wall posts on stone corbels, stub tie beams and sling braces. Possible date c.1500 but an unusual form in the Isles. The base of the kingpost is sawn off and the collar replaced with new timber bolted on. The kingpost has a mortice for an upward brace to a ridge piece. Ridge piece is now modern.

Above this truss are remains of an earlier roof with paired rafters, no ridge piece and no purlins. There are half-lap joints for rafter bracing and possibly scissor bracing. Some abortives could be for a crown-post roof. Date could be 16th c.

One purlin seems to be an elaborate re-used wallplate with close-set rafter footings.

ACA



Large dual purpose barns ;

Scar laithe



The huge water trough

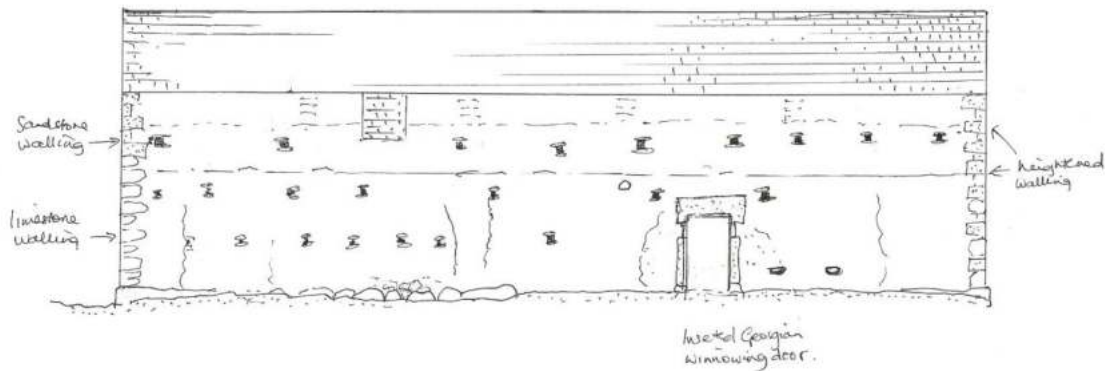

1656 "two great barns standing in fields owned by C Wade"
1664 "two great barns abutting the highway leading under the scar"
1674 "a New laithe..."



Roof trusses of re-used timber



1540



Truss 2. Cruck blades c1540 re-used as principal rafters and tie beams

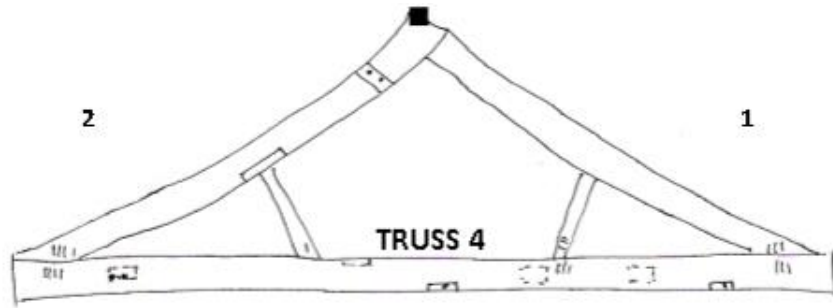

(10)

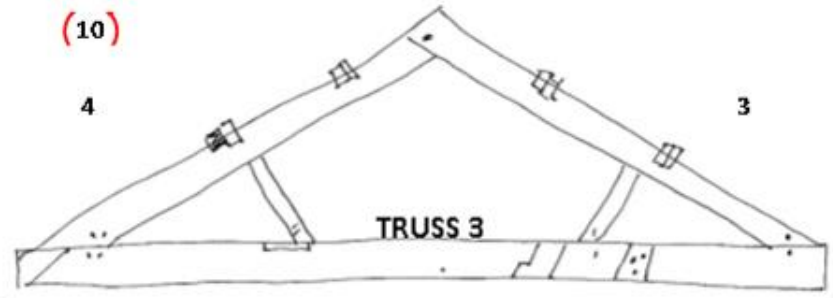

SOUTH

NORTH

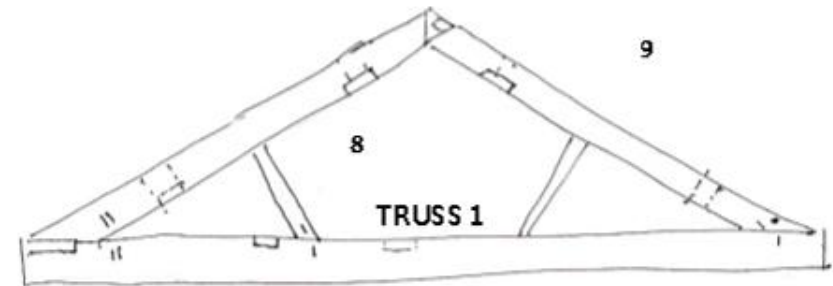
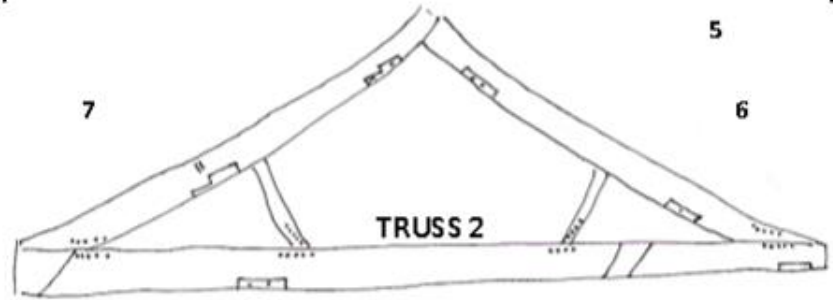



High Laithe, Chapel House





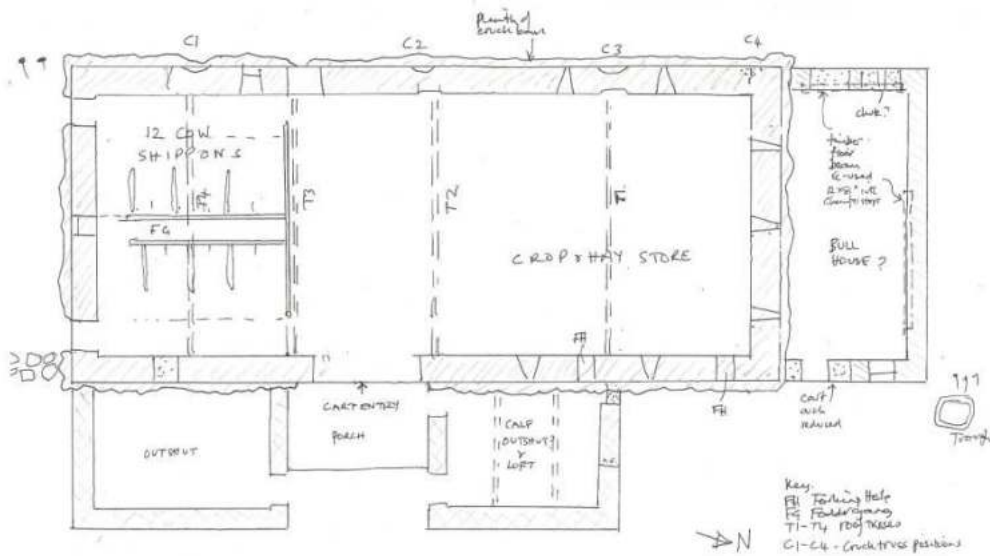

HIGH LITTLE, CHAPEL HOUSE
 ACA: 30.3-2016 1:100 scale approx

- /// crack phase (material, pre 1800)
- //// 18th C (later)
- ||||| 17th/18th C (wall thicknesses will be a mix)

Key:
 FB - Folding Half
 FG - Folding Gable
 T1-T4 - roof trusses
 C1-C4 - crack trace positions

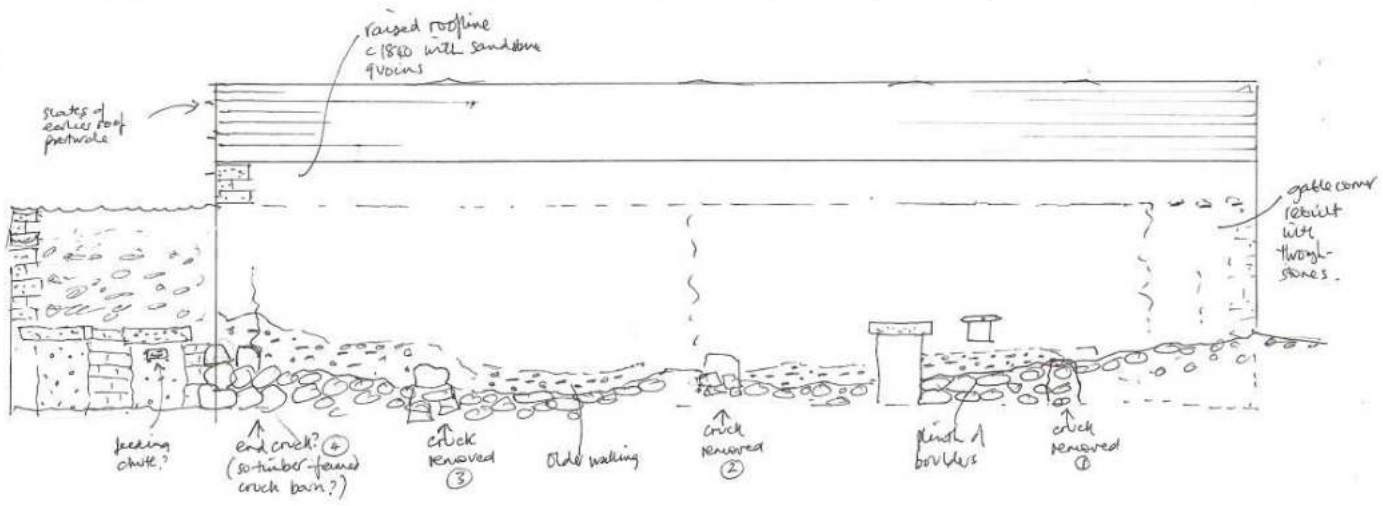

Part of a cruck blade used to support slate roof of outshut (calf house)

ACA: 30-3-2005

0 20 40 60 cm. approx

The drawing has been orientated to the position it would have been used in a cruck building. It is now used horizontally, as a roof beam.

HIGH LAITHE, CHAPEL HOUSE - re-used timber.

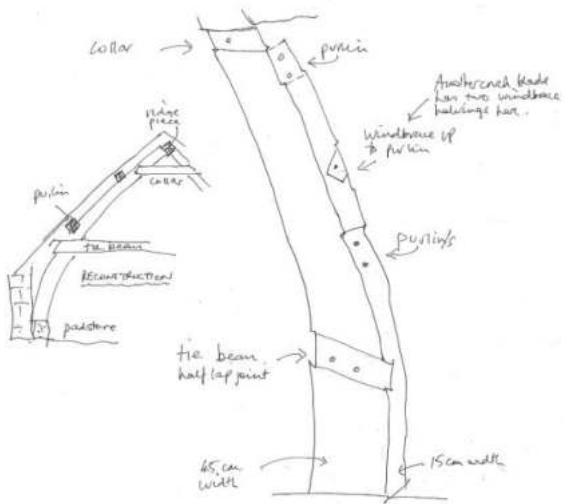

Jackson Close Laithe datestone "1715"

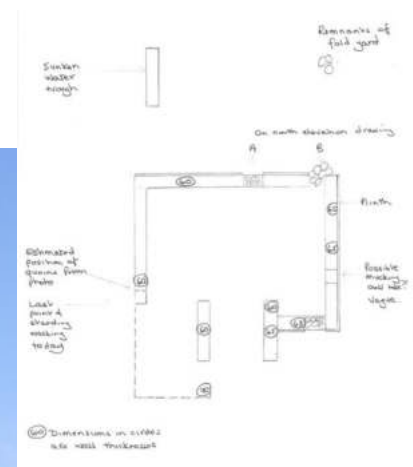

Renard Close Laithe 1667







1588-1613

1635+

No date



Baltic softwood is now radiocarbon dateable .
(The canal opened to Hull and Skipton by 1777)

A photograph of a rural village with stone buildings and rolling hills in the background. The scene is captured from an elevated perspective, showing several stone houses with dark roofs. A utility pole stands in the foreground on the left. The background features rolling green hills under a cloudy sky.

With thanks

to all the recorders and photographers.

Special thanks to the landowners and property owners who have allowed us to record their buildings.

Grateful thanks to UWHG committee for making the dendrochronology dating of timbers in Kilnsey possible.