

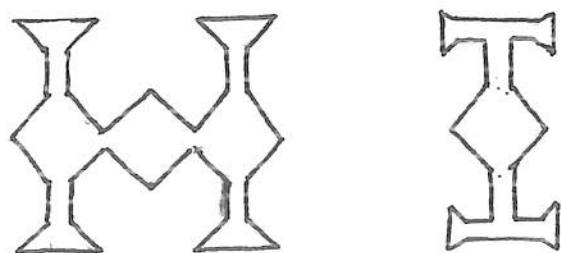

Settimanale

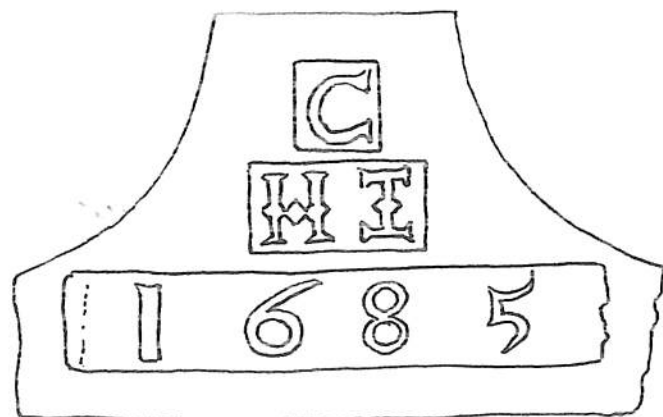

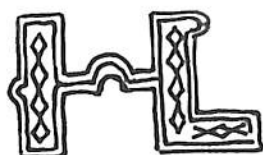
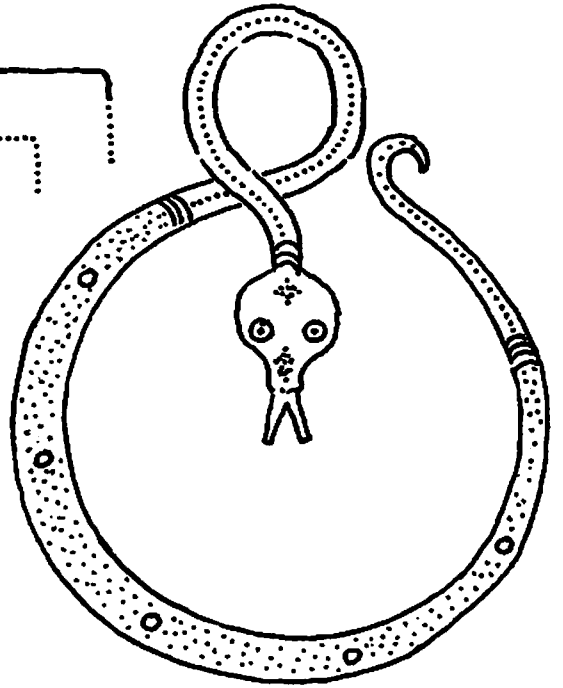
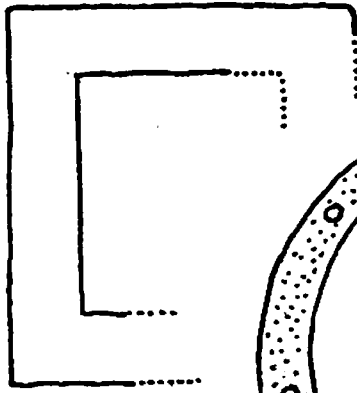
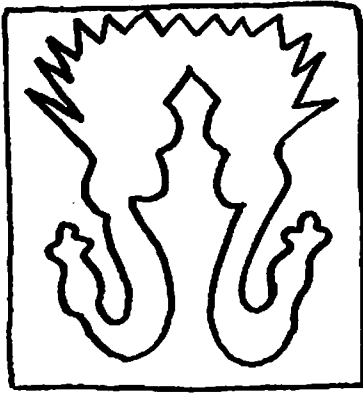
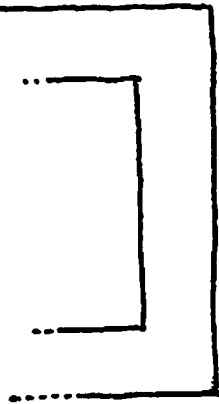

1666.

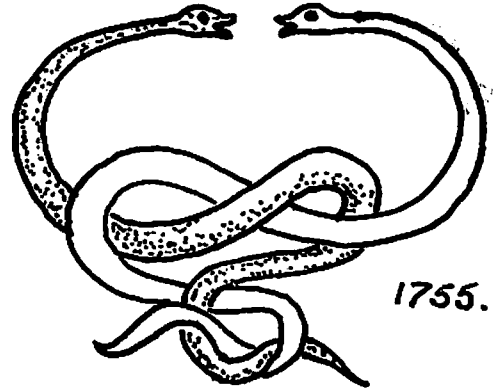
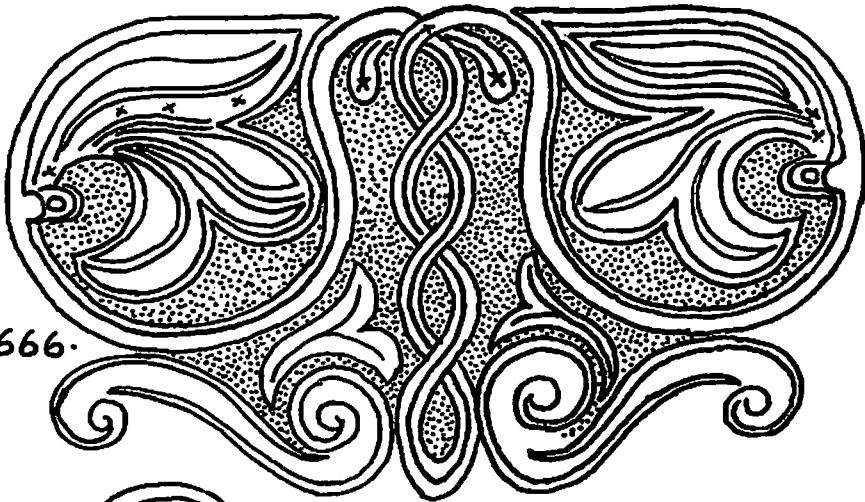

1755.

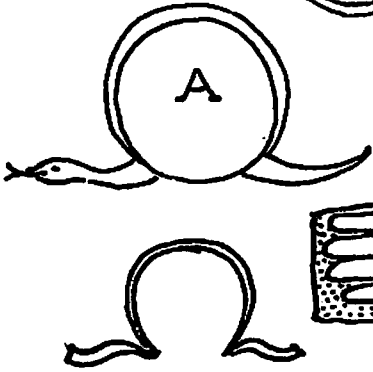

1676.

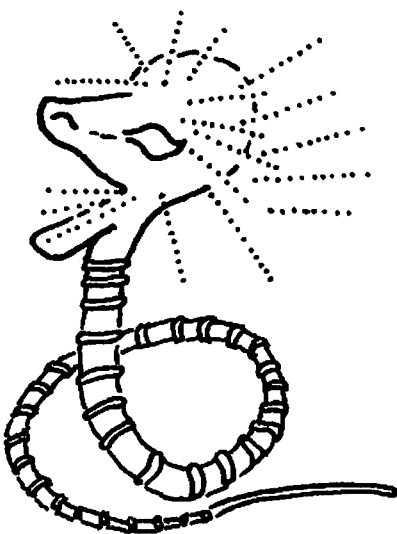

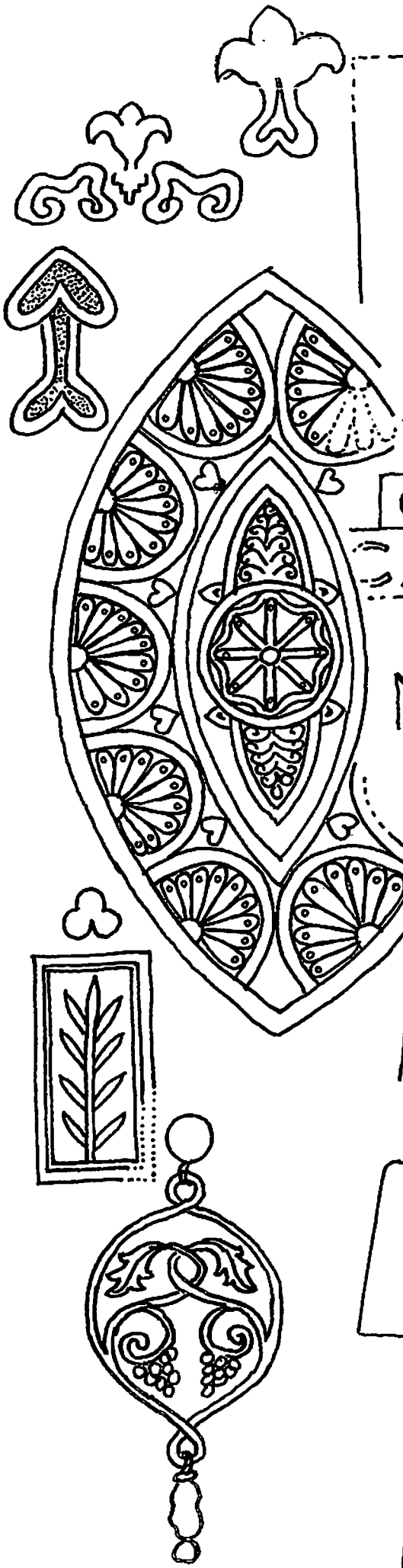

HEB

1711

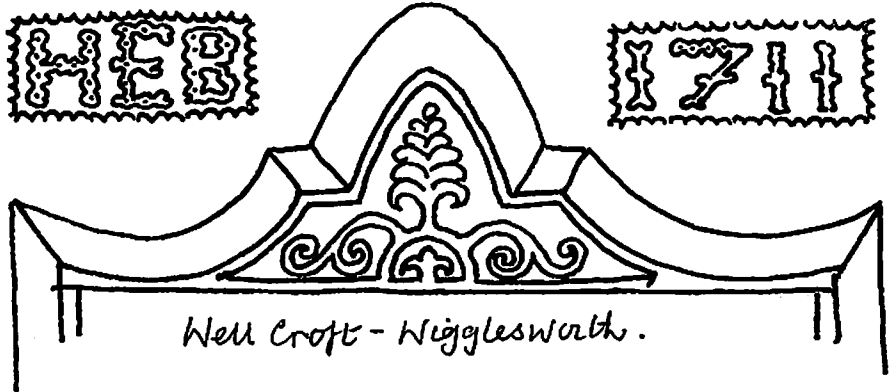

Well Croft - Wigglesworth.

C
A



17
20

Mere Syke Farm - Nr. Wig.



Huggan House - Rathnell.

EN

1721

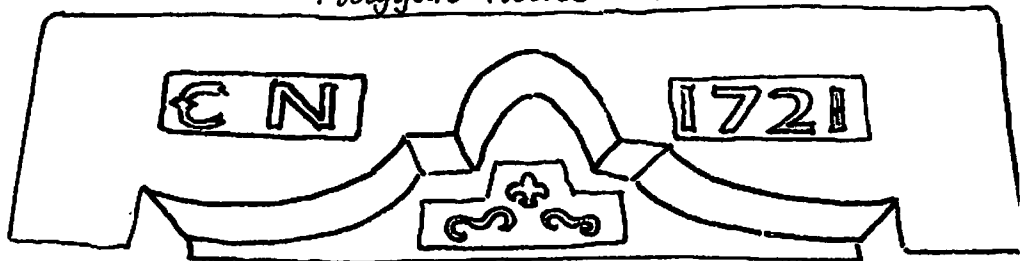

Cappleside - Rathnell.

T.G.C

1727

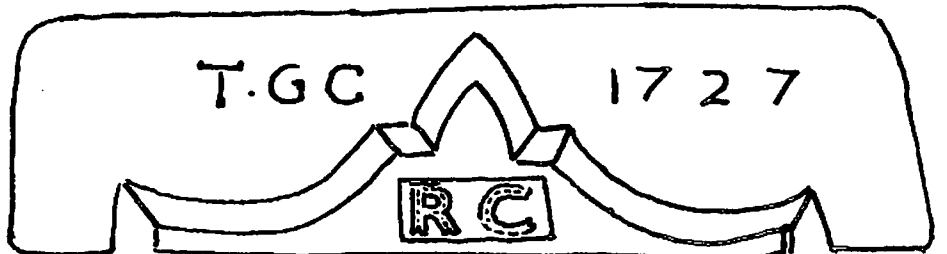

Cocklick - Forest of Bowland.



La ...

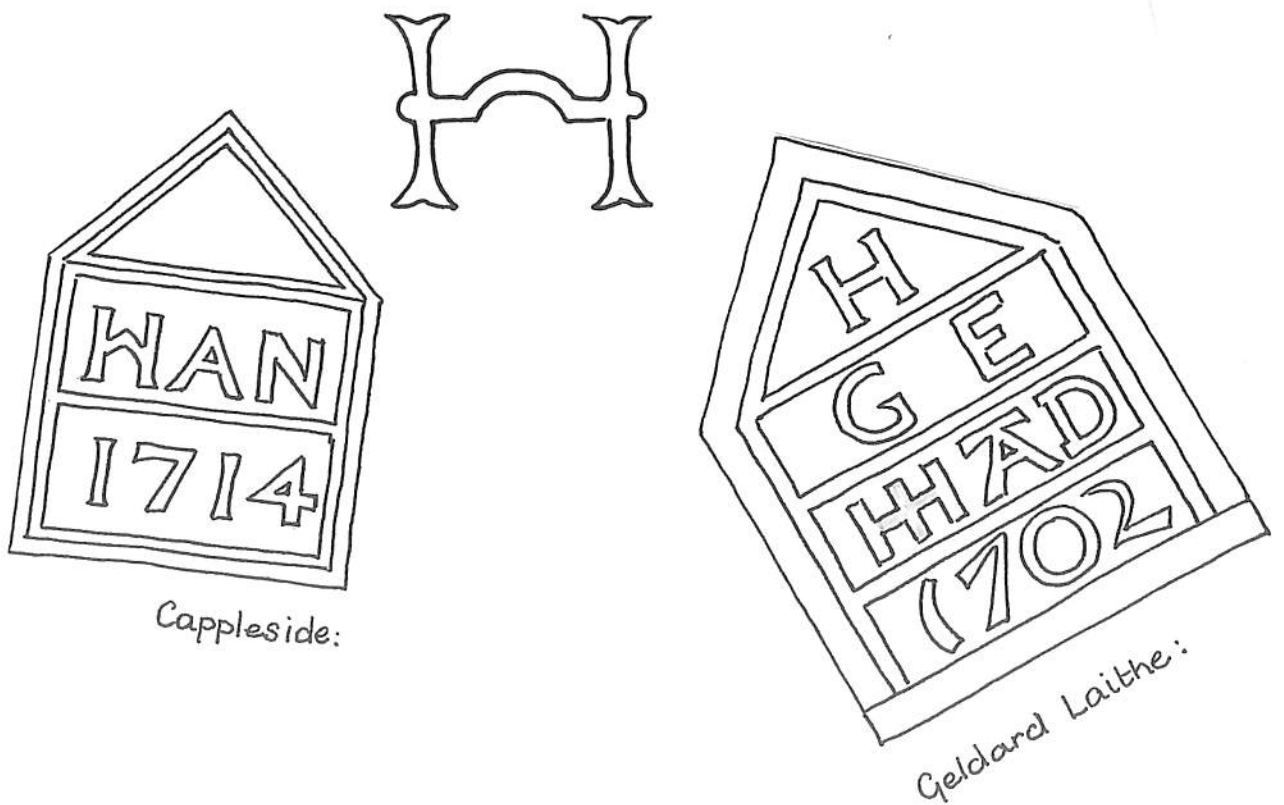

Cappleside:

Geldland Laithe:

H
17° 1A:32

CLOSED

AA

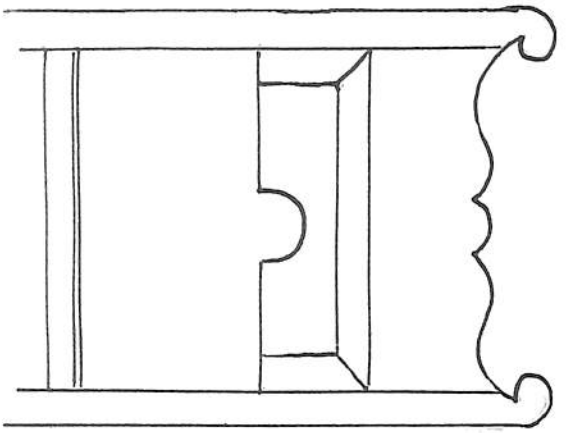

H

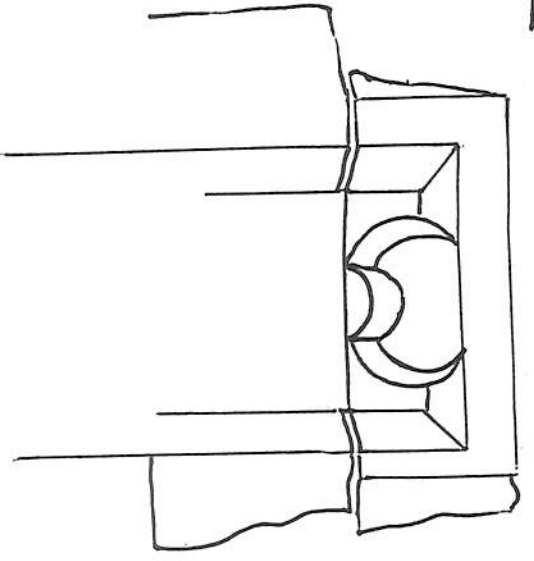

symbols.



Robert Graves : The White Goddess.

Yhorn Apple ; Ananita - Strange Fruit

DD St. Michael's Garway.

The \diamond is Christ with M.M.L+J.
 The \cap is Christ the risen son.
 The tree of life & flun delays
^{rep.}
 many notes of Jesus.

The trinity as in 3 of
 everything is 3' thick walls
 is v important in early
 roman buildings.

W149

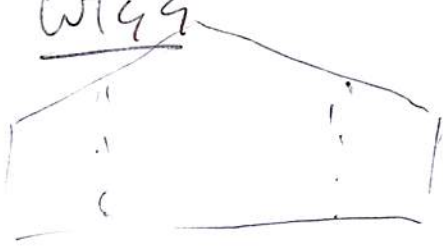

WIGGLESWORTH
"Tudor" ban. (15c?)

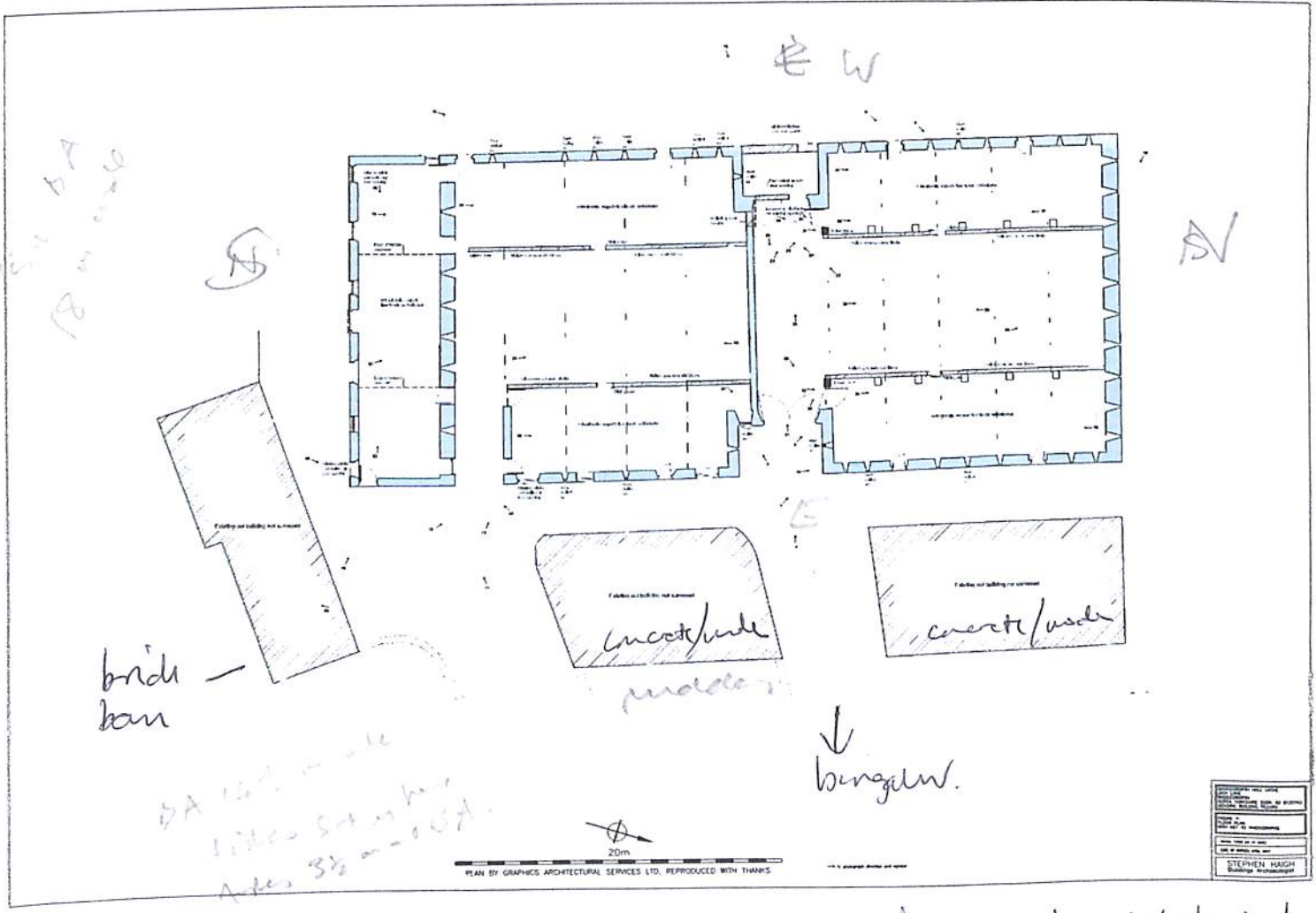

DATE	
DRAWN BY	
CHECKED BY	
SCALE	
PROJECT	
CLIENT	
ARCHITECT	STEPHEN HUGH
ADDRESS	Sheffield, West Yorkshire

Ban divided between 2 paves.
very wide aisles. Has roofed? Walled?
Millshe repairs in Danny of How
1458 pvc. 19°C ambient

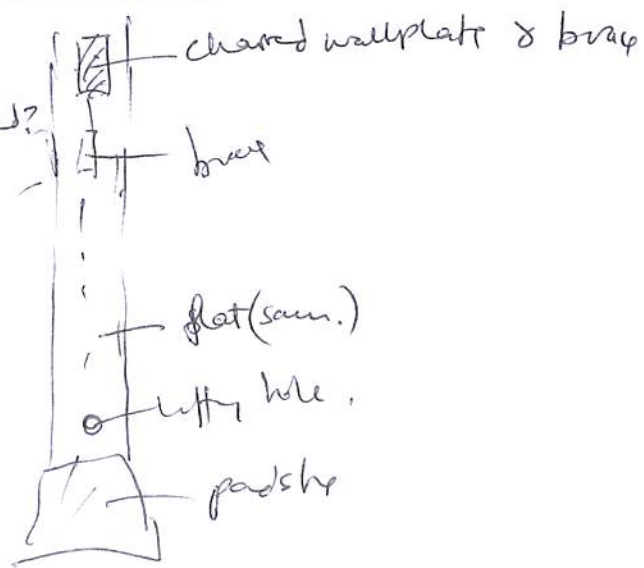

S. Hapl day

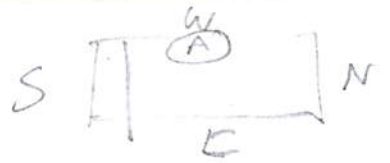

1
2

cut down sap SH ?

photos of SH

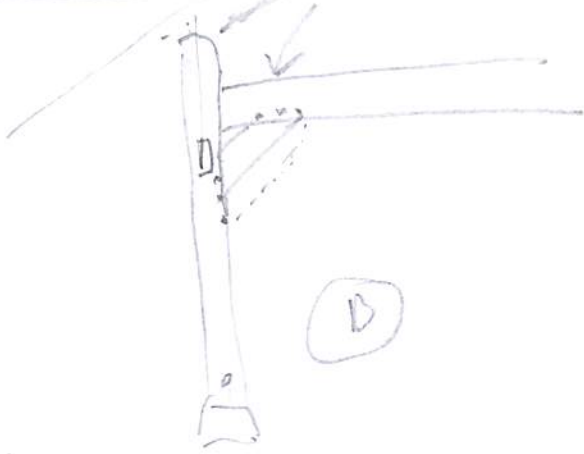

B

airc arcade post

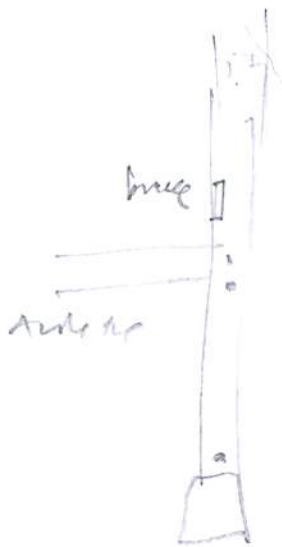

cut out A

5 m

cut down for
log sleep

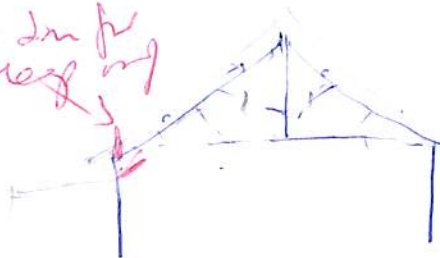

made up

taken up



Handwritten notes at the top of the page, possibly a title or date.

Handwritten notes on the left side, including "1974" and "1975".

5m 50' distance

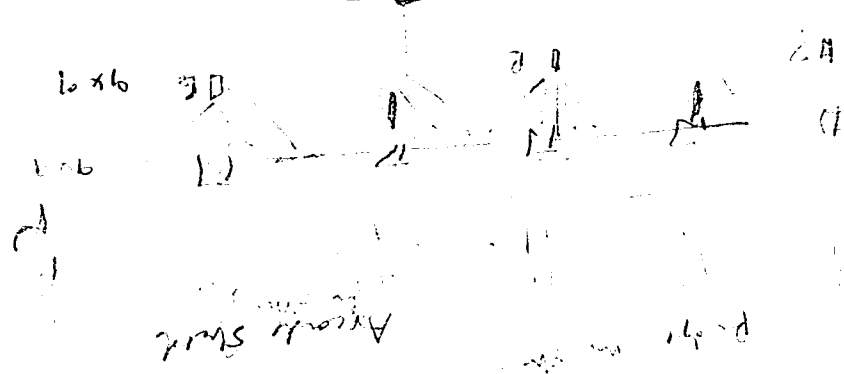

1974

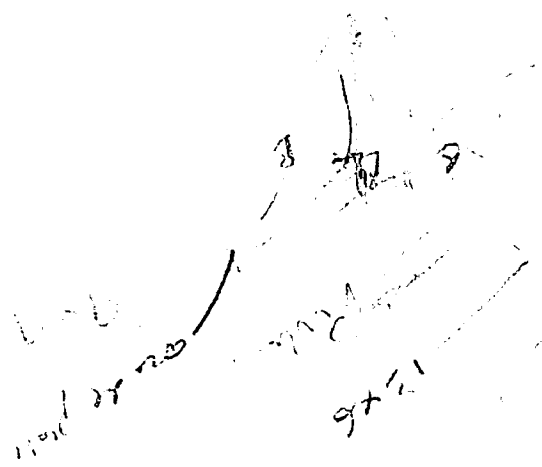

Handwritten notes on the right side, including "1974" and "1975".

Every attribute from on B

E side 1974

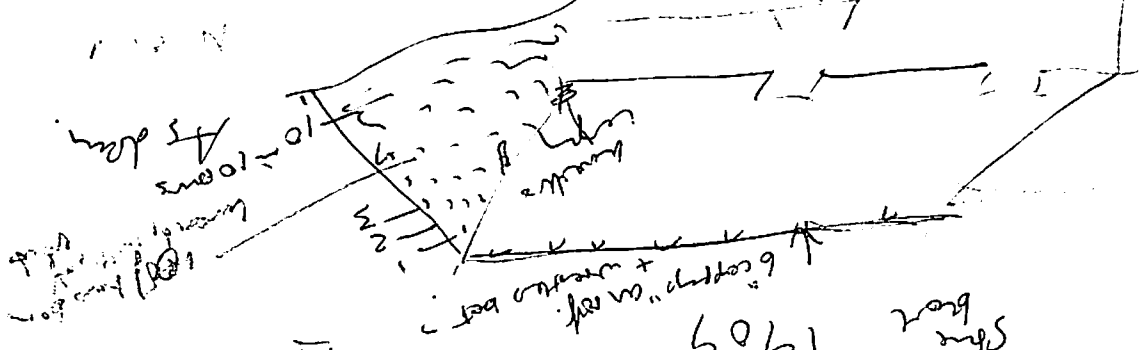

1909

