

Henley Lane

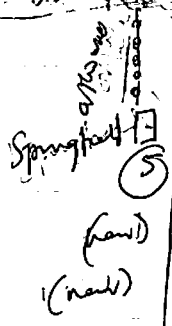

school
church

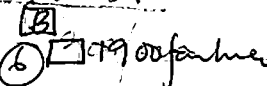

(new)

(new)

(new)

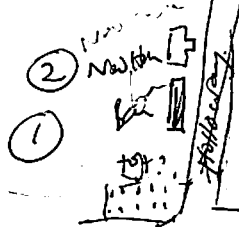
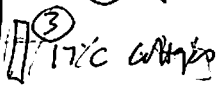
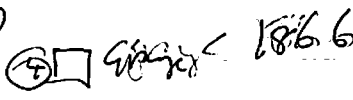

- W.C. Foster
- Improvement --
- not rock
- respecting styles
- create for
- Am. history
- re-use style
- read about
- how to look
- how to arrange
- Examples of
- books

⑥ 1900 barn - Sawm. w.m. surrounds & proj., skills:

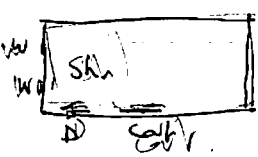

pecked quoins
(re used?)
V. tall & big barn

1900, home - Rock-faced quoins
Sawm stone # traditional style porch

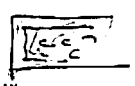

⑤ Springfield House + single porch

Now slate roof. Boulder walling
Large boulder quoins. Barn?

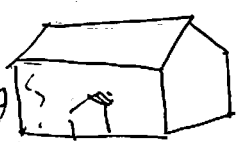

④ Garage 1866



projecting pecked gulf

2

③ x4 Cottages below fr. - Solid stone or brick windows & doors. Double pile

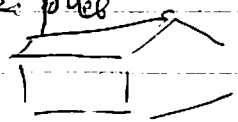
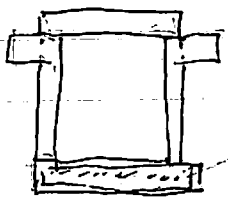

wind
pecked & margin-dashed
Big rough pecked grom

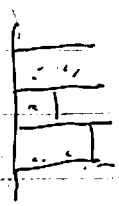

No knees or grom

Opposite on S side
(New / convert) Privy / PLS. in garden
day use

Hypha slate
Tintels

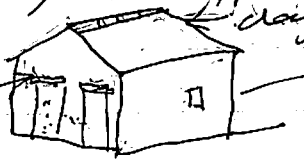

② New House (No 1)

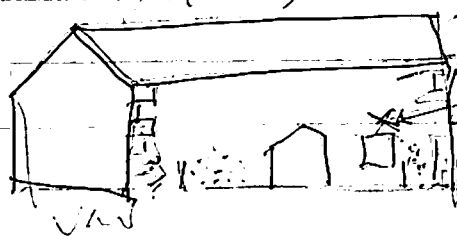

plough ground
border in
rebuild

would be

plinth at back

Views 5 3/4 high



raised in
rebuild

plth

found

2 barns across field

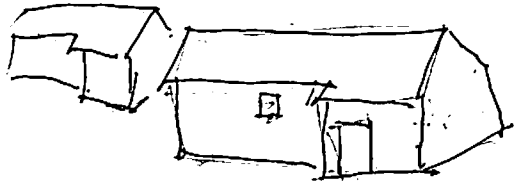

N end of village ~~Cross~~

W. side

A barn conversion & house.
Gables to road

part
look at - by way?
white stone?
SJS

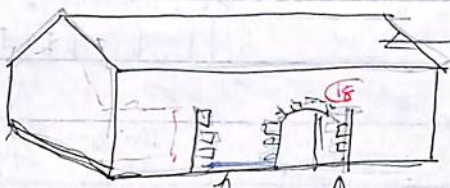

new
stone
roof

All new
windows
(not stone)

white stone
(Was it painted?)

8

Home - Mrs

wooded hill

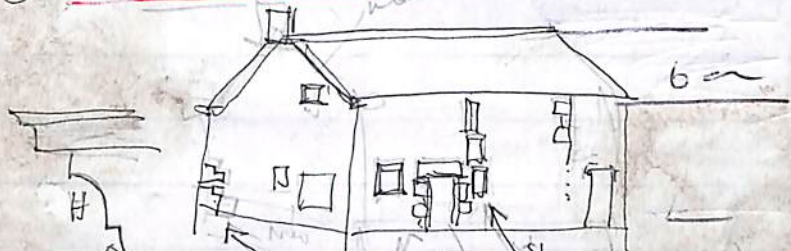

wooded
knoels

17c
door
SW

L18c door

lower
quoins
differ
(notches?)

Double pile
SSB boulder walls

Frontage = Set back of walls
c1770s Symmetry

"ashlar" lined render

"Dells home"



Symmetry
& cross bay

- stair under
- Door c1700 r.w.
- Added side bay (18)
- Gable symmetrical
- finished off copy
- quoins older below
- Frontage 1770s
- Symmetry
- Window type
- "Ashlar" render
- chimney

PLAN

(5)

Gable to street

Q.E. Above is what appears row of cottages
19°C (same ribbed stonework as in H. Lane)

(9) BUT 17°C gable door, 17°C 3-light window

19°C covered walkway but a bit of plank

17°C door i centre

- points to road
- 19°C canopy?
- Gable - 17°C w/d
- put in 17°C w/d
- 36" plank
- Spade - 17°C w/d
- 19°C door



notice re-set joints

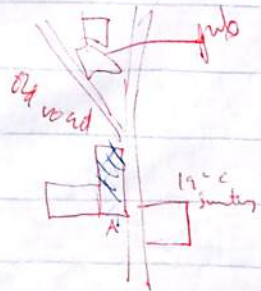

linear, Gable to street,

(6)

(10) Road Franklands 1670 Academy House (listed)

College
fold

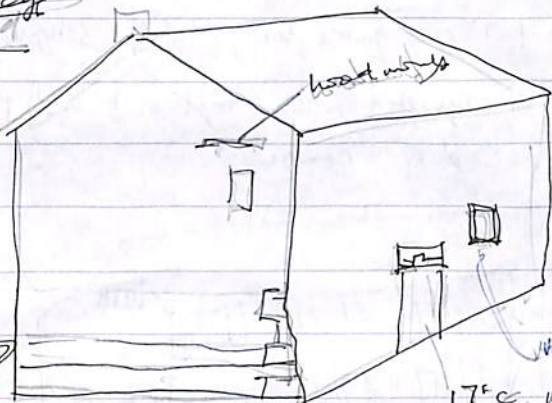

• Gable fronted
• Big pill

few
1672 Rider
Ely fronted
Redwood door

Carved stone
of frontage

plinth

17th c. Ruler
carved door
(1686 Ruler Engel
Bankers)

wooden door

old stall

(19)

(19)

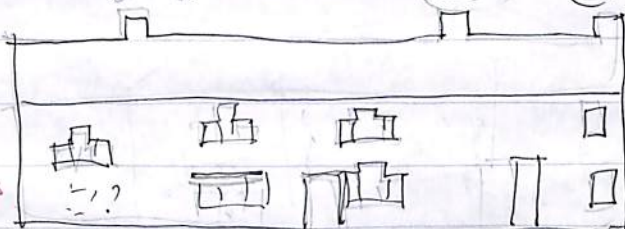

just
• Round
cave
light
(17/18 c.)
• Hood road

H
hood
road

for
on

venetian
mask

rebuild
corner

Notice = flag gable to street - top of arch?

• 18th c. Ashlar mortar

• folds

(11) [T]
 House on E above College St: The Ford P^o



- linear line & bar.
- Gate to street

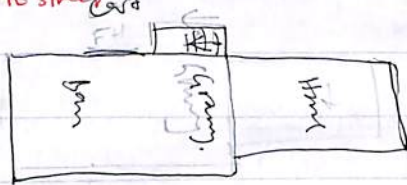

Gate to street -
 Attached H & B

19th / W rd
 Georgia
 Gables
 retains
 'ashlar' ready



Georgian port
 door a S.S.

Rathmore Ready Room by Hestley Lane (20c)

(12) Church 1842/43

pieces of Harkn state & roofing?
 Gothic style: radiating - tower, nave.
 19 12 enlarged (same set)

18 4003

(pecked) sst
 map-dressed Georgia
 boasted a
 map-dressed &
 pecked

① Cottages opp churh - Almshouses?

Hipped roof. like chuse (1860s?)
Gutter brackets.

gable to road

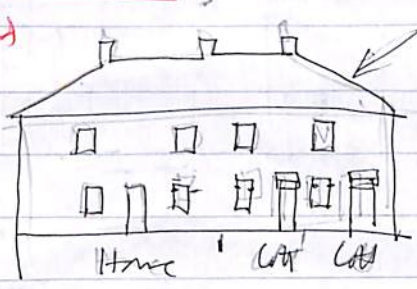

exposed
little parties
over door
Corbelled out
grill. windows

② Big House S of churh looks 2 cottages
But is old. (vicarage?)

See windowed windows in road

- gable to road
- bulgy wall
- William
- Georgian

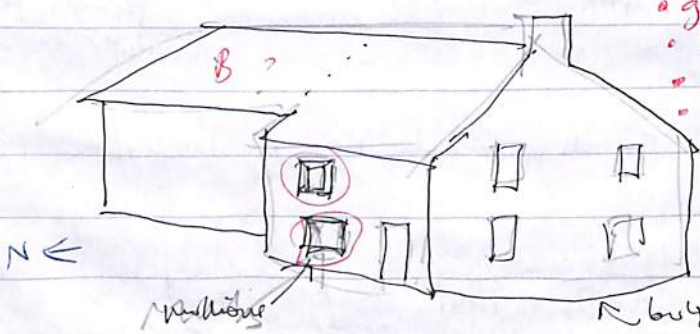

bulge to road



c 1820
stone symbols
c 1820

177 C or 191 copy?

⑮ On W Gooselands = all new
(furlong fields?)

⑯ On E Meth. chapel 1846

Note Exposed quoins

Stone sills within & projecting sill
"Ashlar" masonry

Original \approx 30 pane glazing.
Early sash.

See Behind is ^{new} 19th c sheep & TWD (post 1850)

⑰ View of Horse farm in BEAUTY (11th c) - stone masonry
M. late 18th c. here with
stair window (round topped) & flat masonry.

⑱ Converted house opp. chapel has many SJS
& 17 quoin & cobble walling =

⑲ Horse farm BEAUTY FARM chkd.

Mid 18th c. - 1870 excess &
rebut gable - note copings & kneeler

On W of Rd - 19th c barn (supplement to S -
harvesting!)

⑳ Horse farm barn - Big 19th c barn of coarse stone
(ivy covered)

㉑ On W Buttsfield House E 19th c
Symmetry; gutter brackets, stone sills.

old wall along road.

(10)

furrows + such here?

Back here

Large head farm

(22) Big 19th c roadside barn. Added at the

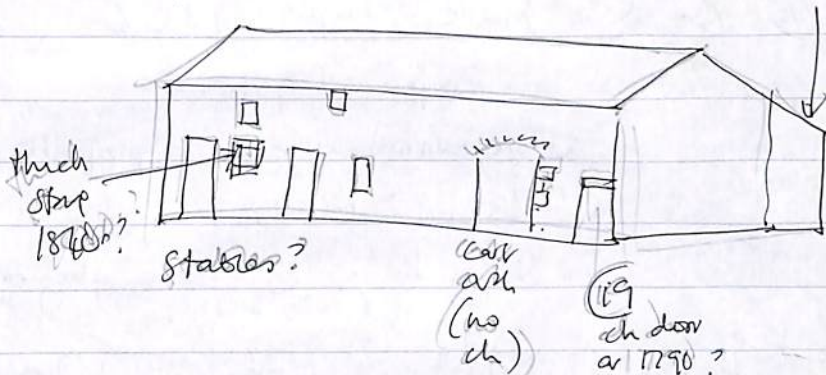

(23) House in front

Georgia 3 bay farm

• Significant Georgian
"date house c 1820
(like Cross keys 1760s)



(24) Last House

Wulgate farm (here) [Wulgate Farm?]
South Wood farm [field house?]

L (18) = Big stair window

Render removed at front showing uneven surface

(Converted) barn at side

Dated 18...?

25 Futh as copper side beams
one old 1698

Plough headland & Riff?

1971
1998
886
1971
1971
1971

10

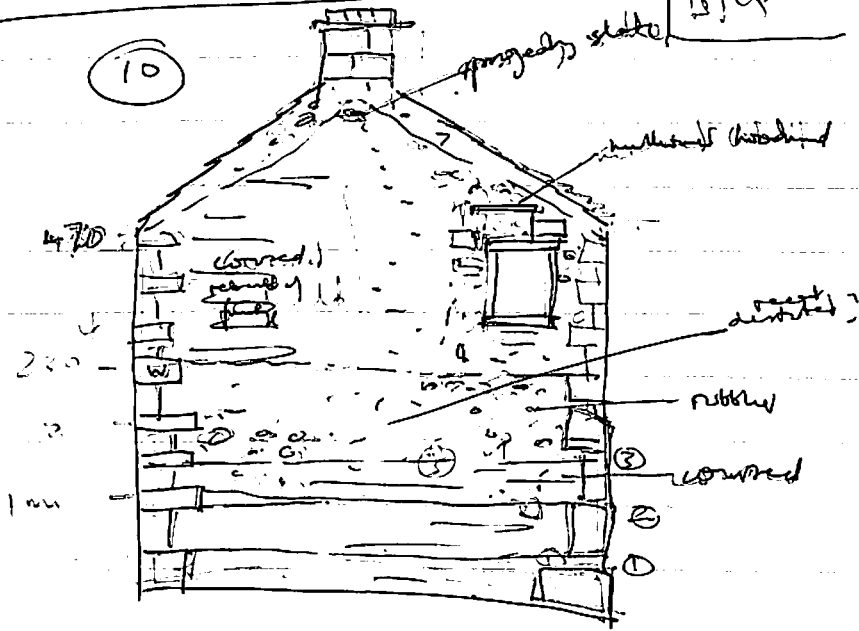

Get people to do it

Profit

Folds

Georgia render "ashlar"

Gate to street

1912 rebuild in Georgian style

Work contract

Check listing

15/10/00

8 in new phase

Wagon Car Side - look at looking -
to be kept -
back along back



17 C



17 C

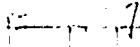

17 C

late 18 C N/A

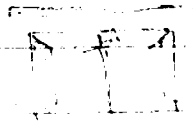
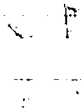

17



17/18

18

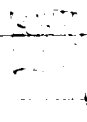
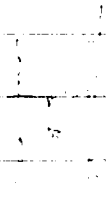

18