

best as curved gable

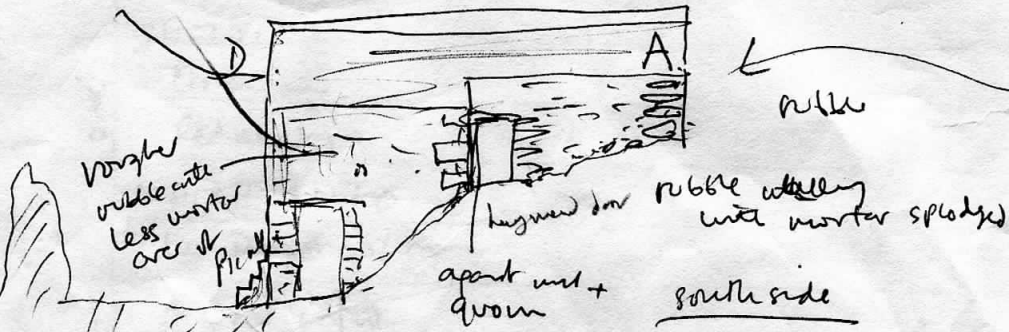

2-door plan with shipp (below) & hay mow above.

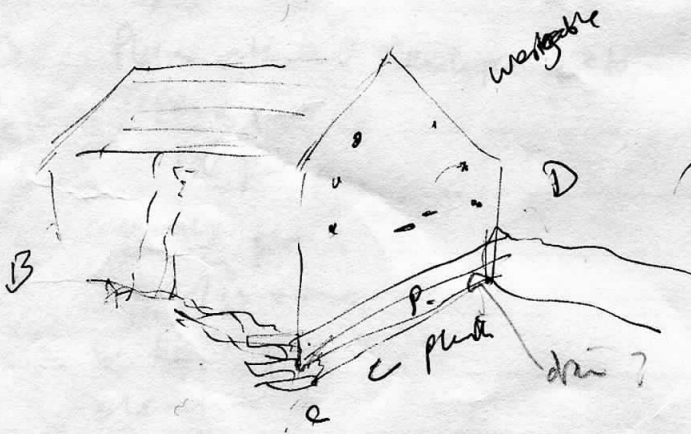

Spring Wood ban

Another ban with  
plith & re-used  
oak cracks  
Unusual in hay steep  
slope so that shipp  
below & the hay mow  
& above

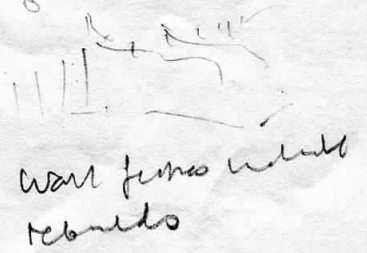

Name

Notes?

RECORD MADE -

Description: 1. building type & purpose

2. Materials

3. 2 Ext. detail

4. 3 Int detail

5. Plan form

6. Dating.

6b. Oldest part & date.

7. Major alterations & extensions.

SETTING

8. Orientation

9. Relationships.

OTHER INFO.

10. Dates/ names

11. Oral info.

12. Maps.

13. Plans attached (site plan & site,  
ground floor

1st floor plan

Roof plan

Copies of inventories maps

Sections

elements

detail drawings

photos

①

Spring Wood. long life.

Maw, wife - Elm? (not oak)

No good

Nearby bar - ~~set~~ wood or ash?

No good

Spencer

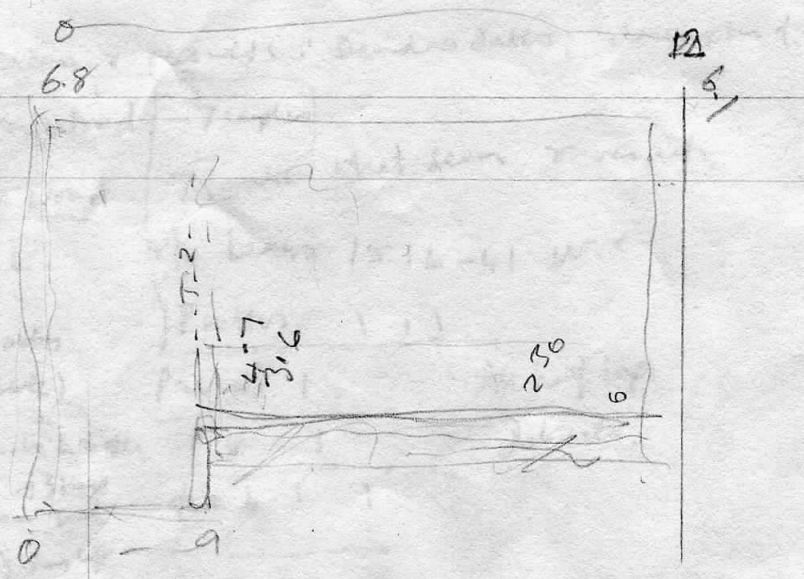

Plots in this  
 are numbered  
 The plot  
 are being used  
 for the purpose  
 of...

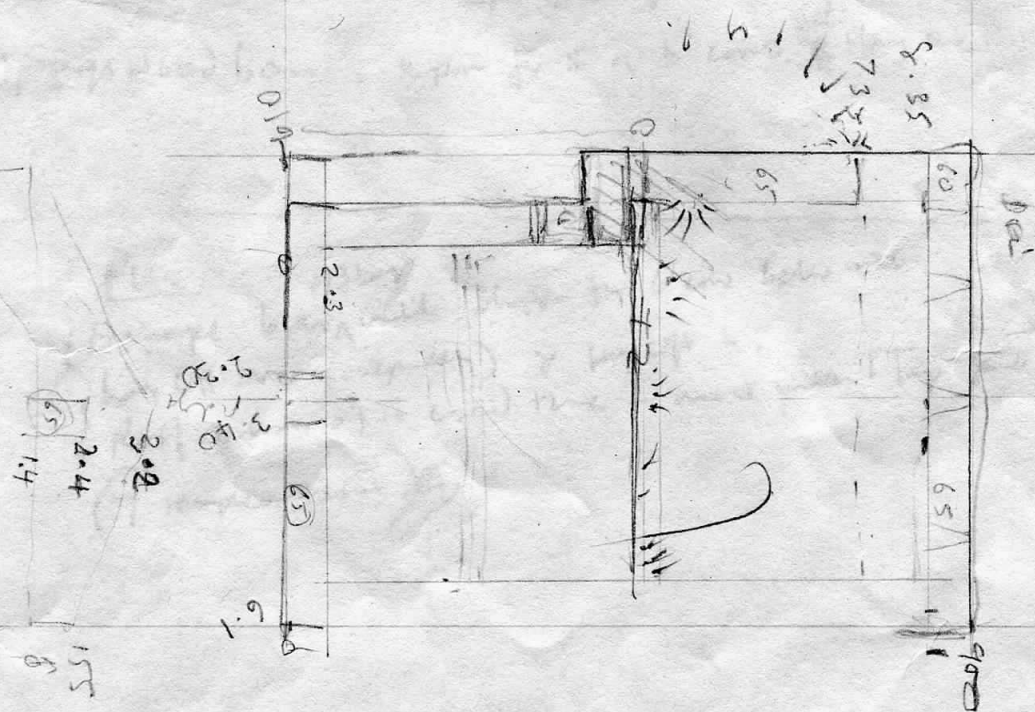
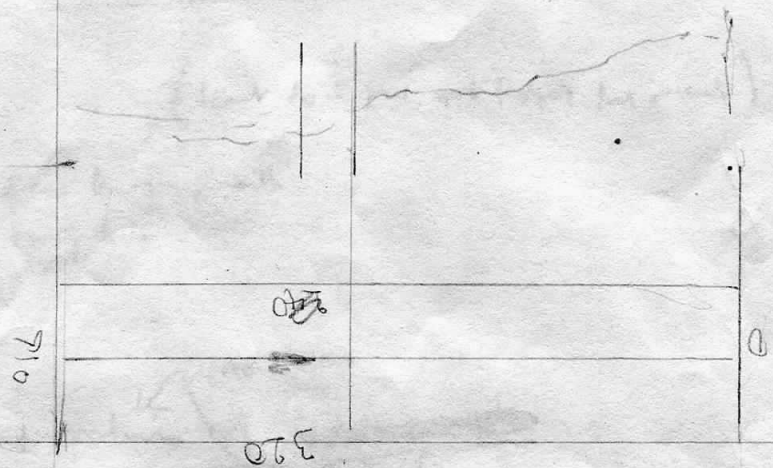

Spencer's plan

320  
 - 200  
 120

Analyse - how many of what.

am - (what seen & results: Dendro dates; description of trees?)

① Springs Wood - 7 samples  
 Springs Wood 7 samples what seen & results.  
 Oak

the beans 1516-41 were  
 Prattos 1 1 1

Sourey obby  
 (on rubble)

furine 1

All half laps:

st under the make L-shape.

p r 1

Details?

shipped field beam with  
 Shump (for 6?), has left  
 above & bent to

the b. 1 1

Plinth - large  
 + sand walls  
 That's?  
 On steep hillside  
 The beam, made one  
 noted

(Can't do it yet get Robert but recent) E 18C brass with cut-down  
 black & the beam

West end - large plank  
 raised roof line

Crack removed

Ned Brief interpretation of ~~current beam~~  
 Old oak

Springs Wood beam - sup for 5 a b cons with Hay me.

Plan

of 3 beam  
 L-shape beam with shump for 6 cons below with  
 has cut are (or partly) & has left it.  
 Roof truss of re used time - most of the plus lap joint = 1 noted 14th  
 (7 samples taken)