

Population Table

1801 - 1901

From Victoria County History
Vol. 3

Austrick - Table of Population 1801 - 1901

Acresage 7,450

1801	1811	1821	1831	1841	1851
478		556	614	599	651

1861	1871	1881	1891	1901
561	413	473	422	427

Taken from the Craven Pioneer newspaper Saturday Sept. 4th 1875
Property sale

Mr Cowburn offered for sale by Public Auction at the Cock Inn, on Thursday the 26th ult. the field called Brentory Pasture ---- the property of the late Mrs Chapman. The biddings commenced at £ 17.00 and reached £18.10 at which sum the lot was knocked down to Mr James Burton Chapman. Mr W. Hartley acted as solicitor for the vendor.

late C18.

From the Kings Highway in Craven

J.J. Brigg.

pub Dixon: Still Ltd Cross Hills 1927.

page 36 para 4.

"Dangerous Corner" at Lawkland 1792

At the other end of the road, near Settle, a good piece of work was carried out. The old road ran from the top of Buckhaw Brow, past Brunton House and regained its line by steep and slippery descent known as Raulinshaw Brow. The new road was carried on an easy gradient under the limestone crag of Cave Ha' to a field of Mrs Clapham's, and thence under Crow Nest Scar -- through the lands of Mr Waddington and Mr Lupton into the present road at the foot of Raulinshaw Brow.

The old road still remains at the back of and above Cave Ha'.

From the same pub. 1927

Mid C17.

page 27.

--- again, at Skipton Quaker Sessions

1639, the inhabitants of Austwick were ordered to repair "the Kings Highway within the Parish of Clapham in a place called Austwick Leasings"

which I take to be the farm called 'Lawsings' 1/2 mile S.E. of Clapham Station.

Kelly's Directory of W. Riding of Yorkshire 1904.

Austerick . . . in the Skipton division of the Riding
Ewecross wapentake and petty sessional division, Settle
Union and County Court district. Rural deanery of
Clapham, archdeaconry of Craven and diocese of Ripon

Lawkland . . . the Catholic Chapel built in 1990 and
dedicated to St Oswald is served from Settle.

The Franciscan convent adjoining is used as a home
for aged and infirm priests.

Lawkland Hall (owned by Ingilbys) is occupied by
James Dunn Esq.

By Local Government Board Order 16,602 March 24 1884
High Birks and Long Bank were transferred to
Austerick from Lawkland

Austerick School (built 1842) endowed with £70 yearly
for 86 children Average attendance 84.

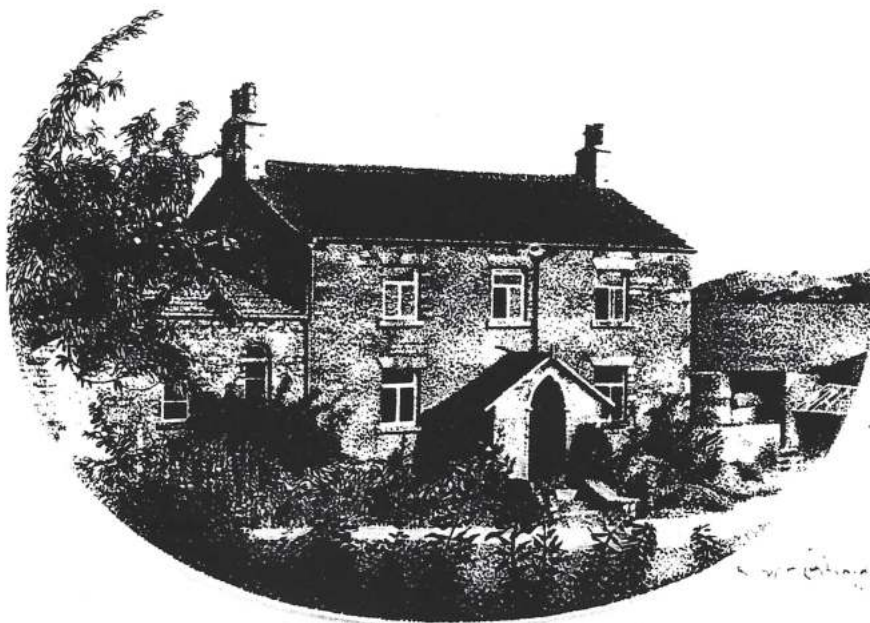

The Catholic Chapel
& house, Lawkland

The Chapel (on the
left) was in use
until around 1930

This is a more recent
sketch

Durck Commercial.

Lon Thomas farmer High Birks
 Leonard Kate Mrs. Apartments
 Booth Dorothy Mrs Town Head
 Booth John Violinist
 Booth Robert Gulet Hall
 Booth Wm Gayclops
 Calverley Annie Mrs. P. Office
 Gamm Rbt Cock Inn
 Gamm Walter Sailor
 Capstick James farmer Nook
 Chapman Leonard " Wharfe
 Coates Jane Ann (Mrs) grocer
 Dugdale Mary, Rbt. Southwaite
 Ellison Lucy (Mrs) Low Bank House
 Fell John farmer
 Fell Thomas Higher Bank House
 Foster Francis Bootmaker
 Foster Isabel (Miss) apartments
 Harrison John farmer Wharfe
 Hird Grace (Mrs) farmer Field House
 Hird Mgt. (") draper
 Holme Joseph Blacksmith
 Hudson Henry
 Johnson Joseph Far End
 Kirkbright Cornelius Son Joiner
 Kirkbright Thomas Bootmaker
 Lord Richard Cross Streets Hotel
 Lord William Greengrocer
 Metcalf Christopher Town Head
 Middleton farmer Cummock
 Moore Ann (Mrs) Gacaber
 Newhouse farmer Wood End
 Pretoria Hall (Hy Shepherd prop.)
 Procter Gilbert farmer Middlesber
 Robinson John Newfield
 Robinson J. Butcher
 Sanderson Wm Birks

1904.

Taylor Alice (Mrs) farmer Wharfe
 Taylor Elij (Miss) draper
 Taylor Thomas Laniside
 Thistlethwaite Ann (Miss) draper
 Thistlethwaite Archb. Jap Ridding
 Towers Roger White House
 Whenray A. Grocer
 Whenray J. farmer Long Bank
 Whitfield Miles farm baily
 to A. Watkins
 Whitfield Ed. Hobsgate
 " J. High Watson House
 " Thomas Ed. grocer,

Sister Mary Clare at
 Convent. Lawkland,

Private Residents.

Byles Arthur Springfield
 Byles Miss Knoll
 Clapham Thomas, Austwick Hall
 Courtney Rev. Vicarage
 Ingilby Rev. Flarden
 Watkins Alric Traddock
 Watkins Mrs. Beck House

Shopkeeper

10th Rbt. farmer Culet Hall
 Brown Wm " Grummock
 Chapman Leonard " Wharfe
 Constantine Charles " Wharfe
 Drinkhall Jas " Wharfe
 Fell Rbt " Nook
 Greenwood Geo. W. Cross Streets
 Hargreaves, Sons. farmer. Lanshaw
 Hargreaves Wm " Long Bank
 Harrison J. Edwin " Wharfe
 Harrison R. d. " Lane Side
 " Witley W. H. " Far End
 Heaton Hy. Cock Inn
 Hewitt Chris. farmer Waters
 Holme John Blacksmith
 Kirkbright Constance F. (Miss) Draper
 Lambert Maggie (Mrs) Fish Fryer
 Lambert Miss shopkeeper
 Lawson J. E. farmer Town End
 Lord Harry Post Office
 Mattinson W. K. Huntley House
 Mattinson W. K. Springfield
 Maudsley J. H. farmer Point Lot 1.
 Middleton Armer farmer Southwate 2
 Nowell Dorothy (Mrs) " Low Bank House 3
 Pettiford Hy farmer Middlesber
 Pritchard W. Mason
 Robinson J farmer Newfield
 Robinson Joe " Bridge End
 Robinson Jeph " Wood House
 Thornton Chas. " Higher Bank House 6
 Towers R. " White House
 Truelove Geo. grocer
 Unpleby W. farmer Wood End

Geo. Whitfield farmer Hobbs Gate
 Whitfield Jn. corn dealer
 Whitfield Jn farmer Low Watson Ho.
 Wildman J. Pop Ridding

Hospital Dr Lovatt
 Miss Day. Matron

Byles Miss The Knoll
 Fell Rbt The Nook
 Godfrey Rev. Vicarage
 Lovatt Thomas. Harden
 Mattinson W. Springfield
 Sanderson Mrs Austwick Hall
 Turner Rev. Beck House.

These are the properties referred to on an earlier page.

- 1. Was the cottage at the bottom of the Street.
- 2. The top four cottages in the Street.
- 3. The Reading Room. Bought by Mr T. Bradley.
- 4. The Cottage, Town Head. Bought here by Mr Kelly, it was later sold back to the Campbell's.
- 5. Whitbeck meadow. (on the right-hand side of the road before you reach Silloth House).
- 6. Hewning Wood. (Austwick Hall Wood) Bought here by Mr C. Lord, it was later sold back to the Hall.
- 7. The Old School. This is Town Head.