Delft Public Buildings
Bas for Chargeing
Transfers of Charges

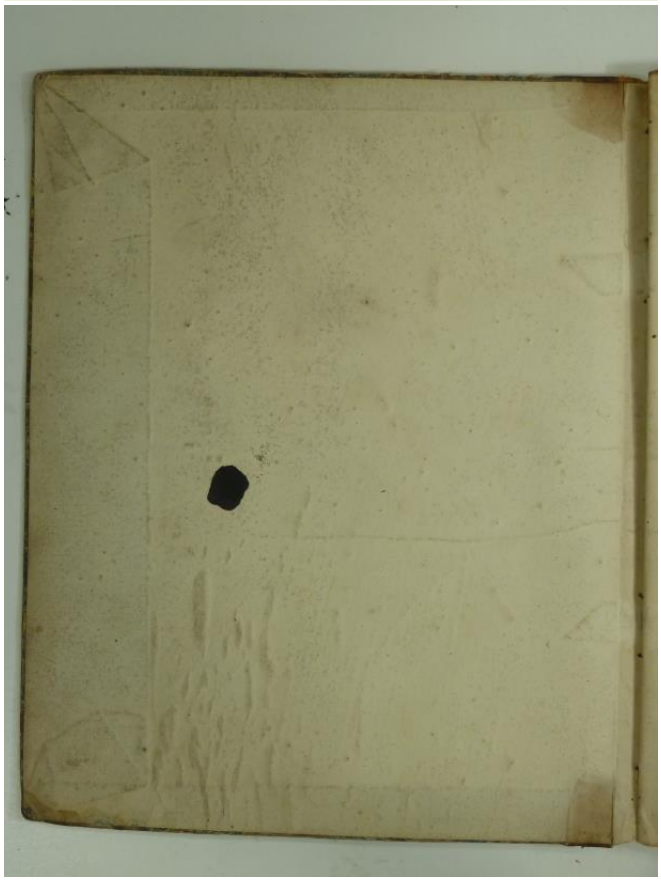

Index

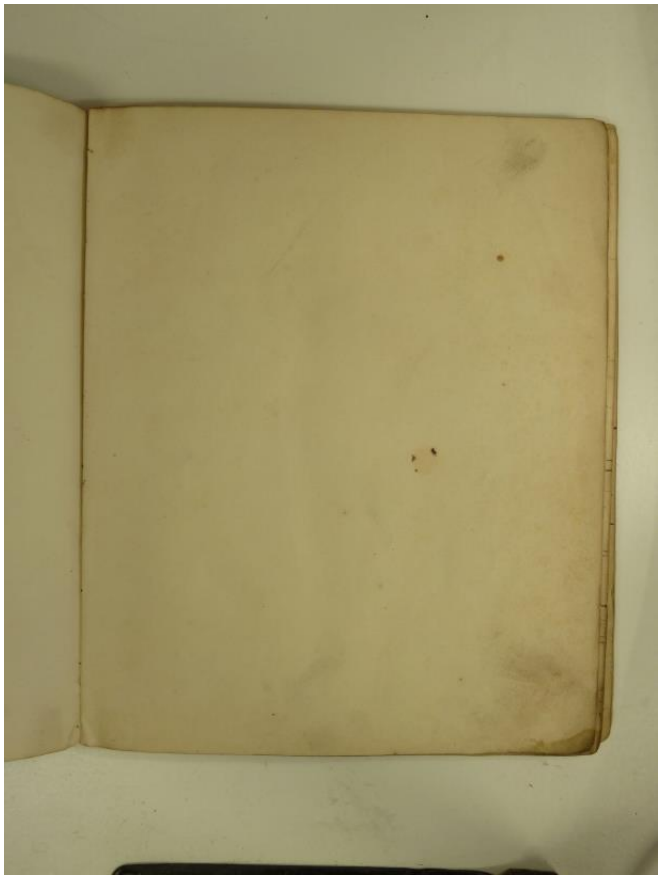

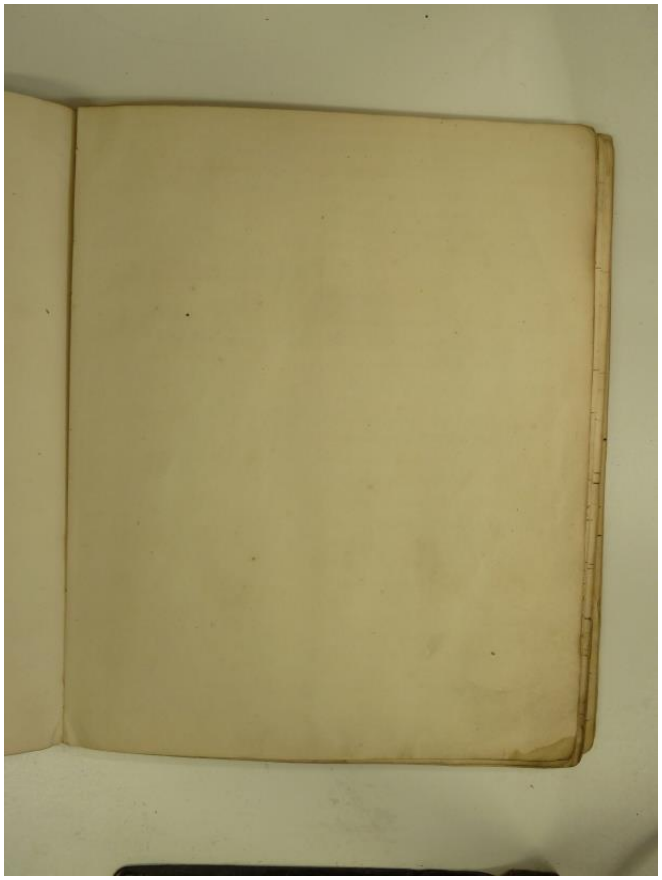

Names of Proprietors	Number of Shares of £10. each and shares numbered respectively	Amount of Subscription paid
William Birkbeck G. Mansfield	30 Shares namely share No 1 to No 30. inclusive	£300. +
John Hartley	30 Shares namely share No 31 to No 60. inclusive	300. +
John Birkbeck	30 Shares namely share No 61 to No 90. inclusive	300. +
William Clayton	30 Shares namely share No 91 to No 120. inclusive	300. +
William Robinson Mrs Birkbeck Jane Robinson executrix of the late John Pratt	15 Shares namely share No 121 to No 150. inclusive	150 +
Wm Robinson	10 Shares namely share No 151 to No 160. inclusive	100 +
Mr Lambert & Co. Rowland Sagar	10 Shares namely share No 161 to No 170. inclusive	100
Rowland Sagar	12 Shares namely share No 171 to No 182. inclusive	120 +
Wm Robinson Junr. John Robinson	12 Shares namely share No 183 to No 194. inclusive	120 +
Ann Clayton	12 Shares namely share No 195 to No 206. inclusive	120 +
Betty Band	12 Shares namely share No 207 to No 218. inclusive	120 +
Dixon	12 Shares namely share No 219 to No 230. inclusive	120
William Beton	12 Shares namely share No 231 to No 242. inclusive	120 +
Wm Bolland	12 Shares namely share No 243 to No 254. inclusive	120
Spofforth	12 Shares namely share No 255 to No 266. inclusive	120 +
James Wm Hence	12 Shares namely share No 267 to No 278. inclusive	120 +
Furness	12 Shares namely share No 279 to No 290. inclusive	120 +
Oliver Farrer	12 Shares namely share No 291 to No 302. inclusive	120 +
George Dudgeon	12 Shares namely share No 303 to No 314. inclusive	120 +
George Birkbeck	12 Shares namely share No 315 to No 326. inclusive	120 +
John Fawcett	6 Shares namely share No 327 to No 332. inclusive	60 +
Henry Sutcliffe	6 Shares namely share No 333 to No 338. inclusive	60 +
Thomas Richardson	6 Shares namely share No 339 to No 344. inclusive	60 +
Wm Turner	6 Shares namely share No 345 to No 350. inclusive	60 +
Chas Ingleby	6 Shares namely share No 351 to No 356. inclusive	60
Allen Ingleby	6 Shares namely share No 357 to No 362. inclusive	60

Names of Proprietors	Number of Shares of £10 each and Shares numbered progressively	Amount subscribed and paid
James Lawrence (E. J. Goldard)	6 shares namely, share No. 1 to No. 50 inclusive	£ 60 +
Joseph Mew Scale	6 shares namely, share No. 51 to No. 100 inclusive	60 +
Robert Kennifick Money Taker	6 shares namely, share No. 101 to No. 150 inclusive	60 +
Thos. Birkbeck	6 shares namely, share No. 151 to No. 200 inclusive	60 +
Henry Birkbeck	6 shares namely, share No. 201 to No. 250 inclusive	60 +
Wm. Harper (Robt. Helliwell)	6 shares namely, share No. 251 to No. 300 inclusive	60 +
John Latham	5 shares namely, share No. 301 to No. 350 inclusive	50 +
John Latham Junr.	5 shares namely, share No. 351 to No. 400 inclusive	50 +
Thomas Latham	5 shares namely, share No. 401 to No. 450 inclusive	50 +
Richd. Handsley	5 shares namely, share No. 451 to No. 500 inclusive	50 +
Isabella Harper	5 shares namely, share No. 501 to No. 550 inclusive	50 +
Ric. Parker	5 shares namely, share No. 551 to No. 600 inclusive	50 +
Joseph Harper	5 shares namely, share No. 601 to No. 650 inclusive	50 +
		£ 570

Number of Clause	
First	Recitals of previous Deeds.
Second	Recitals of interests of Parties &c.
Third	Appointment and Assignment by Hartley and Birkbeck. Covenant that they have not incumbered. Trusts declared. That part occupied as a Savings Bank in Trust for the Managers of Savings Bank exclusively.
Fourth	Power of appointing new Trustees of Savings Bank. Trust of the remainder of the premises declared.
Fifth	Shares to be ten pounds each. To be personal estate. Surplus income to be divided proportionally. Power to sell Shares. Form of Transfer set out. Transfer to be notified and entered in Books of Proprietors. In case of death, Bankruptcy &c. Affidavit of party entitled to be made and Committee may then change the name.
Sixth	Committee not bound to notice Trusts of Shares but legal title only. First Committee appointed the first Tuesday in January 1837. First Auditors appointed for same time. Annual Meeting on the first Tuesday in January and special meetings as therein mentioned. Notice of General Meeting necessary.

Analysis of Trust Deed

Number of Clause	Contents.
First	Recitals of previous Deeds.
Second	Recitals of interests of Parties &c.
Third	Appointment and Assignment by Hartley and Birkbeck. Covenant that they have not incumbered. Trusts declared. That part occupied as a Savings Bank in Trust for the Managers of Savings Bank exclusively.
Fourth	Power of appointing new Trustees of Savings Bank. Trust of the remainder of the premises declared.
Fifth	Shares to be ten pounds each. To be personal estate. Surplus income to be divided proportionally. Power to sell Shares. Form of Transfer set out. Transfer to be notified and entered in Books of Proprietors. In case of death, Bankruptcy &c. Affidavit of party entitled to be made and Committee may then change the name.
Sixth	Committee not bound to notice Trusts of Shares but legal title only. First Committee appointed the first Tuesday in January 1837. First Auditors appointed for same time. Annual Meeting on the first Tuesday in January and special meetings as therein mentioned. Notice of General Meeting necessary.

Number of Item	Contents
	Special Meeting called by Committee on seven days Notice.
	Powers of General & Special Meetings.
	Power to adjourn if five persons not present.
	In case of adjournment seven days notice to be sent.
	Only parties having signed the Deed or those who claim under parties who have signed entitled to be present and to vote at Meeting.
	Proprietors to be entitled to one vote for each share.
	In case of persons jointly entitled to one or more shares the person first named in the Register Book to vote in respect thereof.
	Parties having five miles from letter, and Ladies to be entitled to vote by Proxy.
	A bare majority at the Meetings to be sufficient. Chairman to give casting vote.
	Committee of management and Auditors to be elected (or re elected) at the yearly general Meeting.
Ninth	And to go out of Office at such Meeting and to be Proprietors.
	Committee of Management and Auditors to have power on vacancies to elect Members and Auditors in the interim between the general yearly Meetings.
	Committee of Management to have Meetings when they think fit.
	Two to proceed to business.
	And if necessary to employ a Clerk.
	Power to Lease and repair and keep on foot insurances.
	To take up money at interest on security of the Building.
	To keep proper books.
	To submit a yearly account of payments and receipts to the yearly Meeting.

Number of Item	Contents
	Two Members of the Committee to give receipts.
	Committee to have control over the building and the proceeds thereof.
	Auditors to examine the Books of the Committee who are to produce their receipts of disbursements and Auditors are to make a report of receipts and disbursements during preceding years with fines debts and credits.
	Trustees of the Buildings to convey the same when sold and two of the Committee to join in such conveyance.
Eighth	Power of appointing new Trustees in case of vacancy.
	Two Two or five special general Meetings to have power to order any part of the buildings to be sold.
	At which Meeting not less than three holders of 2/3rds of the shares to be competent to transact business.
	Indemnity to the Members of the Committee, Auditors & Trustees &c.

Names of the Bankrupts transferring Shares	Number of Shares transferred.	To whom transferred	When transferred and by what means
1. William Robinson of Settle and Jane his wife the sole Executrix of the late John Grant of Settle aforesaid deceased	Eighteen Shares Numbered from 121 to 138 inclusive £ Consideration £ Transfd	Thomas Birkbeck of Settle Banker	By Transfer dated the 27th of August 1836 enrolled the 2nd of January 1837 —
2. Rachel Birkbeck of Settle, John Birkbeck of Anley House, and Thomas Birkbeck of Settle, Executrix and Executors of the late William Birkbeck of Settle aforesaid Esquire deceased —	Thirty Shares Number from 1 to 30 inclusive. Consideration £ 180. Transfd	George Mansfield of Settle Esquire Letter	By Transfer dated the 31st of March 1838 enrolled the 31st of August 1838. —
3. George Sudgen of Settle Gentleman	Five Shares number from 307 to 311 inclusive £ Consideration 25-12-6 Transfd	James Thompson of Stoumoor Letter	By Transfer dated the 25th day of January 1840. Enrolled the 29th of January 1840.
George Sudgen of Settle Gentleman	Six Shares number from 312 to 317 inclusive Consideration 30-15-0 Transfd	Thomas Birkbeck of Settle Gentleman Letter	By Transfer dated the 25th of January 1840 Enrolled the 29th of January 1840.

No.	Names of the parties transferring shares	Number of shares transferred	To whom
5	James Silverwood of Lancaster and Settle Plumber and Glazier —	Six shares numbered from 367 to 372 inclusive Consideration £20 Transfd	Christ. John Goldard of Settle
6	Elizabeth Brown & Mary Thornton (Administratrix of Isabella Harper deceased) of Skipton — — — —	Five shares numbered from 423 to 427 — inclusive — Consideration £29 — Transfd	John Johnson of Settle.
7	Richard Sowdrell Hobson, John Stevenson, and William McCartney Engineer of Skipton a Bankrupt	Thirty shares numbered from 91 to 120 inclusive. — Consideration £84 — Transfd	Christopher Settle
8	Christopher John Goldard of Settle, Gentleman —	Ten shares numbered from 91 to 100 — inclusive — Consideration £58.	The Governors of Grammar School Edward the Giggleswick

To whom transferred	When transferred and by what indenture
Christopher John Goldard of Settle Gentleman	By Transfer dated the 8th September 1842 Enrolled 13th Sept. 1842
John Johnson Hartley of Settle. Ironmonger Seller	By Transfer dated the 8th April 1847 — Enrolled 18th May 1847 —
Christopher John Goldard of Settle Gentleman — Seller	By Transfer dated the 7th day of December 1849 — Enrolled 7th January 1851 —
The Governors of the Free Grammar School of King Edward the 6th at Giggleswick — Seller	By Transfer dated the 24th of October 1853 — Enrolled

No.	Names of the parties transferring shares	Number of shares transferred	To whom
9	Betty Lord of Heckhouse Spinster	Twelve shares numbered from 211 to 222 inclusive. — Transfd	Agnes Sanderson of Pigglewick Widow and
10	Agnes Sanderson of Pigglewick Widow and Stephen Sharpe of Little Gentleman	Twelve shares numbered from 211 to 222 inclusive. — Transfd	Thomas Pigglewick
11	James Braithwaite Garforth of Bemisten Esquire	Twelve Shares numbered from 259 to 270 inclusive. — Transfd	Frances Ba of Bemisten
12	Frances Catharine Garforth of Bemisten Cold, Spinster	Twelve Shares numbered from 259 to 270 inclusive. — Transfd	Frances Ga Cold, Wido
13	Thomas Brayshaw of Pigglewick Esquire	Twelve shares numbered from 211 to 222 inclusive	Agnes Sa Pigglewi
14	The Revd. John Hoowen of Pigglewick	6 shares numbered from 331 to 336 inclusive. Transfd	The Revd. of Liverpo

To whom transferred	When transferred and by what means —
Agnes Sanderson of Pigglewick Widow and Stephen Sharpe of Little Gentleman.	By Will dated the 7th of July 1855 — Testator died 29th Sept. 1855 — Enrolled 29th Nov. 1855 —
Thomas Brayshaw of Pigglewick, Gentleman. Killed	By Transfer dated the 27th November 1858. Enrolled 13th December 1858
Frances Catharine Garforth of Bemisten, Spinster	By Will dated 30th August 1847 Proved at York 29th April 1852. Enrolled 28th December 1858.
Frances Garforth of Bemisten Cold, Widow — Killed	By Transfer dated 15th January 1859. Enrolled 16th January 1859
Agnes Brayshaw of Pigglewick Yeoman	Administration dated 24th of March 1864 to Thomas Brayshaw deceased — Death 25th Oct 1861
The Revd. John Lord Hoowen of Liverpool	By Will dated 14th October 1864 Proved at Wakefield 10th March 1869 Enrolled 20th May 1865 —

No.	Names of the Parties transferring shares	Number of Shares transferred	To whom transferred	When transferred and by what means
15	The Revd John Paul Howson of Liverpool	6 Shares numbered from 331 to 336 inclusive	The Revd John Robinson of Settle	By Transfer dated 20th July 1865 Enrolled 24th July 1865
16	William Robinson of Settle Esquire	18 Shares numbered from 139 to 156 inclusive	The Revd John Robinson of Settle	By Transfer dated 3rd July 1865 Enrolled 3rd July 1865
17	Christopher John Geldard of Settle Gentleman	3 Shares numbered from 101 to 103 inclusive	The Governors of the Free Grammar School of King Edward the 6th of Giggleswick	By Transfer dated 18th Augt 1865 Enrolled 18th Augt 1865
18	Frances Garforth of Hellifield Peel Widow	12 Shares numbered from 259 to 270 inclusive	John Hammerton of Hellifield Peel & John Birkbeck of Anley Esqrs	By Transfer dated 25th April 1866 Enrolled 23th April 1866
19	James Wm Farrer	12 Shares numbered from 271 to 282 inclusive	Oliver Farrer the Brother and James Farrer and Henry Richard Farrer Sons of the deceased	By Will dated 27th January 1862 Proved with 3 Codicils in the Prerogative Registry on 10th Dec. 1863 Testator died 9th Nov. 1863 Enrolled 10th August 1866
20	Oliver Farrer	12 Shares numbered from 295 to 306	James Farrer of Lightbourne Oliver Wm Farrer of Knowle in Mid. Henry Rd Farrer of London Strand in the County of Middlesex	By Will dated 17th December 1862 Proved with one Codicil on 20th February 1864 Testator died 1st February 1864 Enrolled 10th Aug 1866
21	James Farrer, Oliver Wm Farrer & Henry Richard Farrer Executors of Oliver Farrer	12 Shares numbered from 295 to 306	James Farrer of Lightbourne	By transfer dated 17th [illegible] 1866

No.	Name of the Parties transferring Shares	Number of Shares transferred	To whom transferred	When transferred & by what mode
22	James Farrer & Henry Richard Farrer Esquires –	12 Shares numbered from 271 to 282 inclusive – Transfd	James Farrer of Kingsbereigh Esquire –	By Transfer dated 6th Nov. 1866 Enrolled 7th Nov. 1866 –
23	Robert Redmayne	6 Shares numbered 379 to 384 inclusive Transfd	Sophia Baldwin the Wife of Abr. Baldwin of Bunclody –	Administration with Will annexed to Robert Redmayne late of Bunclody aforesaid Gent. deceased granted 22nd June 1865 Letters revoked 20th July 1867 –
24	Sophia Baldwin Wife of Abr. Baldwin of Bunclody Administratrix with Will annexed of Robert Redmayne of Settle Mercer – Limn. Draper deceased	6 Shares numbered 379 to 384 both inclusive Transfd	Henry Redmayne of Castlands in the Parish of Clapham Gentleman and Isaac Atkinson of Settle Solicitor	By Transfer dated 12th February 1867 Enrolled 12th February 1867 –
25	Eli Harper	5 Shares numbered 428 to 432 both inclusive Transfd	Joseph Harper of Settle farmer Joseph Harper infant son of said	Will dated 1st July 1845 Proved 27th April 1846
26	John Johnson Wharley of Settle Ironmonger	5 Shares numbered from 423 to 427 inclusive Transfd	Joseph Wharley of Hey Lane in Manchester the surviving Executor	Will dated 9th March 1864 Proved 30th June 1864
27	Lorias Atkinson of Settle Solr.	6 Shares numbered 379 to 384 both inclusive Transfd	Henry Harper of Frickwick farmer	By Transfer dated 16th Nov. 1870 Enrolled 25th Jany 1871
28	Joseph Harper of Oxton Cheshire	5 Shares numbered 433 to 437 inclusive –	Sarah Harper of Oxton Nancy Harper of Settle John Bulton Wilcox of Ealing in the County of Middlesex	Will dated 19th Nov. 1869 Refd. 4th July 1870 Testator died 30th Nov. 1869
29	~~Sir William Foster Bt.~~ Christopher John Glossard	23 Shares from 104 to 120 & 369 to 372 inclusive Transfd	John William Foster of Lauchen Hall in the Parish of Clapham Gent. Christopher Longley of Harden Cottage Ancoats ~~Gent~~ in the said parish Spite and Defrain Oppenshaw of Inner House Piece Spinster	By Will duly proved by the Revd. S. W. Fosbrooke & Longley the Executors on 27th March 1869 Registered 10th Sept. 1869

No.	Names of the parties transferring shares	Number of Shares transferred	
30	John William Foster of Lauckland Hall in the Parish of Clapham Gentleman Christopher Ingleby of Warden Cottage Authorick on the said Parish Gentleman and Parish Opinchaw of Sewell Farm Dairy Spinster	23 Shares numbered from 1014 to 1120 and 367 to 372 inclusive — Transd	John G the Par
31	John Tatham of Settle	15 Shares Nos 403 to 417 both inclusive Transd	William Crosby & Saml. St. the County
32	James Dixon of North Park Bradford Gent. surviving Executor of John Tatham	15 Shares Nos 403 to 417 Transd	Susann Ordo
33	William Harger of Settle	6 Shares numbered 397 to 402 inclusive Transd	Mary Har and Joh Draper
34	Mary Harger of Settle Widow surviving Trustee of the Testator	6 shares numbered 397 to 402 inclusive Transd	Agnes Jan
35	Agnes Jane Harger of Settle Spinster	6 shares numbered 397 to 402 inclusive Transd	Thomas Pell Rus Farmer

	To whom transferred	When transferred & by what instrument
	John Geldard of Cappleside in the Parish of Appletreewick Gentleman	By Transfer dated 14th October 1873 Enrolled 16 October 1873.
	William Joseph Sunderland of Counchaye in the County of Lancaster Manufacturer and Samuel Simon Smith North Park Bradford in the County of York Gentleman Executors	By Will dated 27th March 1872 Proved 28th February 1873.
	Susanna Tatham of Settle Widow	By transfer dated 27th November 1877 — Enrolled 29th November 1877
	Mary Harger of Settle Widow and John Armistead of Settle Draper	By Will dated 2nd May 1846 and Codicil dated 27th January 1854 Proved 27th May 1854
	Agnes Jane Harger of Settle Spinster	By Will dated 1st November 1872 Proved 3rd October 1878
	Thomas Wetherall of Harrier Hall Pell Rush in the County of York Farmer	By Transfer dated 6th March 1879

	Names of Parties transferring shares	Number of Shares transferred
36	William Bilton of Settle	12 Shares No 235 to No 246 inclusive. Transd
37	Margaret Bilton of Settle Spinster	12 Shares No 235 to No 246 inclusive. Transd
38	William Thomas Bilton of Settle Saddler	6 Shares No 235 to No 240 inclusive. Transd
39	John Hamerton of Hellifield Peel & John Berkbeck of ditto	12 Shares numbered from 259 to 270 inclusive. Transd
40	Ann Clayton of Beck House Settle	12 Shares numbered from 199 to 210 inclusive. Transd
41	Frances Catharine Tattie of Croston Hall Garsdale Widow	12 Shares numbered from 199 to 210 inclusive. Transd
42	Frances Mansfield of Hellifield Peel Widow	12 Shares numbered from 259 to 270 inclusive. Transd

To whom transferred	When transferred & by what means
Margaret Bilton of Settle Spinster Executrix. Enrolled 17th April 1879	By Will dated 25th February 1853. Codicil dated 13th January 1864. Proved at Wakefield. Testator died 28th March 1871. 17th April 1879
William Thomas Bilton of Settle Saddler Executor as ministrator to the Estate having survived	By Will dated 2nd March 1870. Proved at Wakefield 9th October 1878. Enrolled 17th April 1879
Thomas Denning of Settle Watchmaker	By transfer dated 17th April 1879. Enrolled 17th April 1879
Frances Mansfield of Hellifield Peel Widow	By transfer dated 5th September 1881. 23rd Sept 1881
Frances Catharine Tattie of Croston Hall Garsdale Widow	By Will dated 9th November 1865. Proved at Wakefield 3rd June 1872. Testatrix died 6th May 1872. Registered 25th June 1880
William Hartley of Settle Tailor	By Transfer dated 9th April 1883. Enrolled 9th April 1883
Revd Thomas Hamerton of Ribblesdale Dorking Surr	Administration dated 3rd October 1882 to Revd Thomas Hamerton. Enrolled 14 Oct 1882

No.	Names of Parties transferring Shares	Number of Shares transferred	To whom
23	Revd Obiah Hamerton Pebblesdale Dorking Surrey Clerk	6 Shares numbers 259 260 261 262 263 264 Transf^d	John M of Sa
24	Revd Obiah Hamerton Pebblesdale Dorking Surrey Clerk	6 Shares numbers 265 266 267 268 269 270 Transf^d	John M of Lit
25	Revd John Robinson	6 Shares numbers 331 to 336 inclusive 18 Shares numbers 139 to 156 inclusive 6 Shares numbers 193 to 198 inclusive Transf^d	George Ro Henry John & Temperance of
26	William Lockhart Farrer	12 Shares numbers 283 to 294 inclusive Transf^d	Sir Thomas William Ja & Frederick Mi
27	James Farrer	12 Shares numbered 271 to 282 inclusive 12 Shares numbered 295 to 306 inclusive Transf^d	The Rev^d M of
28	William Robinson Transferred to Th Greenwood Sept 9th 1885 S. Lee 1885	6 Shares numbers 187 to 192 inclusive Transf^d	Arthur Jo & George Robin (The Rev^d J other Executor

To whom transferred	When transferred & by what means
John Winstanley the Elder of Little Bolton	By Transfer dated 16th December 1864
John Winstanley the Younger of Little Bolton Builder	By Transfer dated 16th December 1864
George Robinson of Rippley Bank Manager Henry John Robinson of Blackburn Solicitor & Temperance Caroline Harrison of Lidmouth Spinster Executors	By Will dated 1st November 1859 Proved at Exeter 26 January 1886 by all the Executors Testator died 11 January 1886 Registered 17th May 1886
Sir Thomas Henry Farrer Bart of Almondell Hall Dorking William James Farrer & Frederick Miller Farrer Executors Lieut. Colls London Regt	By Will dated 2nd August 1866 Codicil dated 3rd April 1868 Proved in the Principal Registry 23rd December 1868 by all the Executors Died 30th November 1868
The Revd Matthew Thomas Farrer of Ingleborough Clapham Lancaster Executor	By Will dated 7th November 1878 Proved in Principal Registry on 19th July 1879 by the Revd Farrer the sole Executor Died 13th June 1879
Arthur Sugrue Robinson of Blackburn Solicitor & George Robinson of Rippley Bank Manager (The Revd John Robinson the other Executor died 11 July 1886)	By Will dated 2nd November 1880 Codicil dated 5th January 1881 Proved in the District Registry Manchester on 25th November 1881 by all the Executors Died 23rd April 1881 –

No.	Name of the parties transferring shares	Number of Shares transferred	To whom
49	Sir Thomas Henry Farrer Bart Albany Pickering Hawes; Frederick Fuller Farrer William James Farrer both of 66 Lincoln Inn Fields London — Executors of William Sullivan Farrer deceased	12 Shares numbers 283 to 294 inclusive 283 to 290 transf.d 294-4	John M[illegible] of S[illegible]
50	James Thomson May Ironmaster formerly of Little Ironmonger	5 Shares numbers 307 308 309 310 and 311 transf.d	Thomas Little
51	John Hartley Little	30 Shares No 31 to No 60 inclusive transf.d	William John H. Mary [illegible] John [illegible] Sole Mana the Surv William John Wm Th[illegible]
52	Mary Hartley Little	30 Shares No 31 to No 60 inclusive transf.d	
53	William Hartley John Hartley Wm Thos Walker — Executors of Mary Hartley	30 Shares No 31 to No 60 inclusive	John
54	George Hartley of Little formerly Geo. Hudgson	1 Share No 315 transf.d	William John
55	William Hartley John Hartley — Executors of George Hartley	1 Share No 316	John

To whom transferred	When transferred by what means
John Mitchell the Younger of Little Boulder	By Transfer dated 14th June 1886.
Thomas Anderson Harvey Little. Ironmonger	By Transfer dated 8th January 1868 Enrolled 8th January 1887
William Clayton John Birkbeck Mary Hartley John Hartley — Executors; Sole Mana the Survivor — affidavit was	By will dated 12th Dec.r 1835 Obiit " 27th April 1835 Probate (with) " 27th August 1840 Died 11th March 1840
William Hartley John Hartley Wm Thos Walker — Executors	By Will dated 16th Dec.r 1877 Probate " 5th November 1879 Died 21st July 1879
John Hartley Clapham Gentleman	By transfer dated 4th January 1887
William Hartley John Hartley — Executors	By will dated 4th Dec.r 1883 Probate " 10 May 1885 Died 19th February 1885
John Hartley of Clapham Gent.	By transfer dated 4th January 187[illegible]

No.	Names of the parties transferring Shares	Number of Shares transferred	To whom
56	The Reverend Matthew Thomas Tanner Inglebrough Clapham Lancaster	24 Shares Numbered 271 to 282 both inclusive 295 to 306 do.	James
57	William Turner Settle Hat Manufacturer	6 Shares Numbered 349 to 354 inclusive Transfd	John
58	John Turner Settle Hat Manufacturer	6 Shares Numbered 349 to 354 inclusive	Thomas
59	Richard Mandeley Settle Innkeeper & Brewer	5 Shares Numbered 418 to 422 inclusive Transfd	Mary
60	Mary Mandeley Settle Widow	5 Shares Numbered 418 to 422 inclusive Transfd	Joseph
61 &	Joseph Harper Settle Joiner	5 Shares Numbered 418 to 422 inclusive Transfd	Lawrence
62	John Bridgett Harper Settle Joiner; Thomas Hodgson Settle Joiner — Executors of William Harper deceased	~~40~~ Ten 5 Shares Numbered 418 to 422 inclusive Transfd	Lawrence Hodgson; John Bridgett; Thomas; Robert; Thomas Ayrton; William

To whom transferred	When transferred by what means
James Hindleton Settle Solicitors Clerk	By Transfer dated 1st February 1857
John Turner Settle Hat Manufacturer	By Will dated 9th Sept 1848; Codicil " 14 Sept 1848; Probate (Goods) 10 May 1850; Died 1st Sept 1849
Thomas Anderson Harper Settle Executor	By Will dated 23 April 1850; Probate 12 June 1853; Died 22nd Oct 1852
Mary Mandeley Settle sole Executrix	By Will dated 1st June 1829; Probate 3rd Dec 1858; Died 26 Sept 1858
Joseph Harper Settle Joiner; Lawrence Hodgson Settle Mason — Executors	By Will dated 7 January 1860; Probate 7 December 1861; Died 13 October 1861
John Bridgett Harper Settle Joiner; Thomas Hodgson Settle Joiner; Robert Harper the other two surviving Executors — Surviving Executors	By Will dated 21st August 1848; Probate " 15 September 1856; Died " 15 April 1856
Thomas Ayrton Harper Settle Innkeeper; William Thomas Kendal Gentleman — Surviving Executors of the Trustees of Thomas Harper late of Settle	By Transfer dated 10th October 1859; Invested 17th October 1859

Trans Regular; cancelled to obtain Cert of Title

Library Room Kirkbeck
Settle 17th May 18[illegible]

At a Special General Meeting of the Proprietors of the Settle Public Buildings holden at Eleven o'clock this 17th day of May 18[illegible] pursuant to Notice given to each of the Proprietors of the said Buildings duly Sent to each Given Clear days before the Meeting pursuant to the Deed a Copy of which Notice is hereto annexed

Present

		Shares & Votes
Thomas Birkbeck	by Proxy	50
Executors of Dr Birkbeck	"	12
of Henry Birkbeck	"	6
James William Parker		
Oliver Parker	"	36
William Lockam Parker		
Christopher John Geldard	"	26
Governors of Giggleswick School	"	10
Margaret Birkbeck Executrix of late John Birkbeck	"	30
William Robinson	"	10
William Robinson Jr	"	12
Revd John Robinson	"	[illegible]

			210
John Hartley	Executors of the late John Hartley	By Proxy	35
Mary Hartley			
John Tatham			15
Haggath John Swale			15
Ann Eliza Lombard			9
Thomas Bampham	late Betty Sward		12
Elizabeth Hutton	Clawson		12
Margaret Bellamy			12
Anne Clayton			12
Hannah Newhouse	Bergrave		12
Frances Garfath			12
Robert Singleby	as Executor of Charles Singleby		12
	& A. A. Singleby		
Revd John S. Irwin			6
Betsey Turner	Executors of John Turner		6
Edward Harrison			
Margaret Ellis			6
John Ramsayne	late Robt Ramsayne		
Mary Standeley	late Wm Standeley		5
Mrs Eli Harger	late Eli Harger		5
James Thompson			5
Mrs William Harger	late William Harger		6
Joseph Harger			
Mary Harger	Joseph Hargers Executors		5
Maria Tatham	late Thomas Tatham		407
Thomas Ramsayne			
George Hartley			
Christopher John Yeldard			
John Pickbach			

It appears that parties representing 352 Shares legally entitled to vote in person and by Proxy were present at this Meeting

210

35
15
15
9
12
12
12
12
12
12
12
6
6
6
5
5
5
6
5
407

Resolved unanimously that the site of the Proxy in the Back Lane now forming part the Road or approach to the late Mr William Foster's office shall be sold and conveyed to Elizabeth Foster his devisee in trust and Executor on the following terms, namely. That the arrears of rent for the same from January 6th 1846 to July 6th 1860 be paid by the said Elizabeth Foster to the trustees of the Building and the price or purchase Money of the Sale be £25 to be paid by the said devisee and Executor to the said trustees on the said 6th day of July 1860, all the Expenses incurred on the part of the shareholders incident at to the said Sale to be paid by the said devisee and Executor to the said trustees, on payment of the foregoing sums and charges the said Devisee shall be entitled to a Conveyance at her own expense of the site of the said proxy from the trustees on the said 6th day of July 1860 from which time she shall be entitled to the possession of the said premises

Wm Birkbeck Chairman

Library Room Settle New Buildings
26th day 1860

At a special general meeting of the Proprietors of the Settle Public Buildings held at 11 o'clock this 25th day 1860 pursuant to Notice given to each of the Proprietors of the said Buildings duly sent to each seven clear days before the Meeting pursuant to the deed a Copy of which Notice is hereto annexed —

Present —

		No of Votes
Thomas Birkbeck	by Proxy	10
Do Birkbecks Executors	Do	17
Henry Birkbecks Do	Do	6
Alfd Parson	Do	36
John Birkbecks Executors	Do	30
Ann Robinson & Rev d C. Robinson	Do	12
Ann Shelley Executors	Do	10
Revd A. J. Swale	Do	15
Ellen Eliza Lambert	Do	9
E. A. Dawson	Do	12
Margaret Rollins	Do	12
John Clayton	Do	12
Revd R. Sugden	Do	12
Frances Garfitt	Do	12
John Turners Executors	Mrs Turner & E. Harrison Do	6
N. Richmans Executors	Mrs Eliza Anne Richmans Do	8
Mary Ann Shelley late Do	Do	5
Mary Thompson late Do	Do	3
Denis Thompson	Do	5
Mrs Pickard	Do	1
Joseph Hodgson Executors	Do	5
Jane Sutcliffe		6
		314
Revd J. T. Wilson	Do	6
Giggleswick School		10
George Hartley		1
George Shuttleworth		3
		361

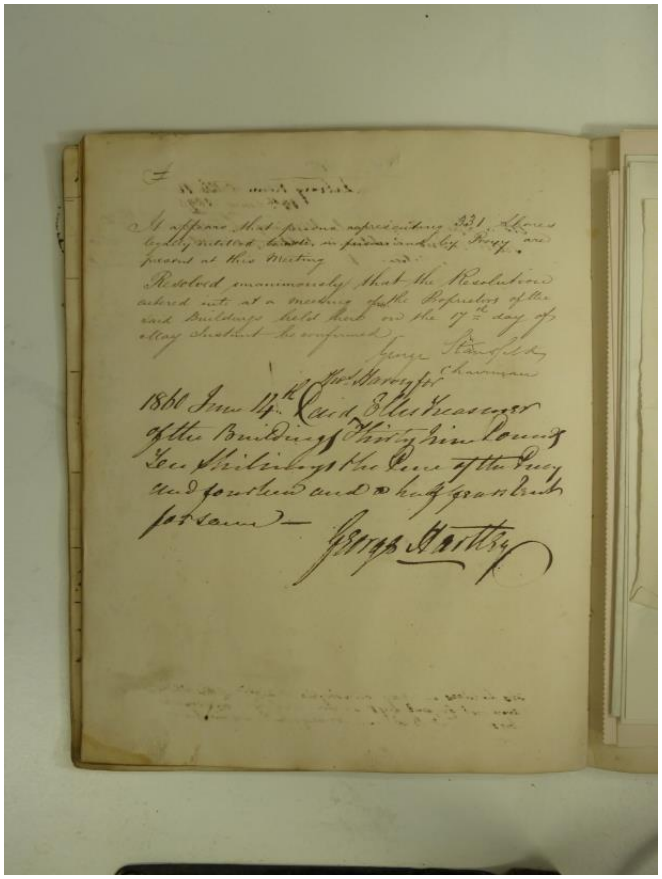

It appears that persons representing 231 shares legally entitled to vote in person and by Proxy are present at this Meeting and

Resolved unanimously that the Resolutions entered into at a meeting of the Proprietors of the said Buildings held there on the 17th day of May last be confirmed.

George Stansfield
Chairman

1861 June 14th Paid to Treasurer of the Buildings Thirty Nine Pounds for Shilings the Rent of the Prey and fourteen and a half years Rent for same —

Geo. Hartley

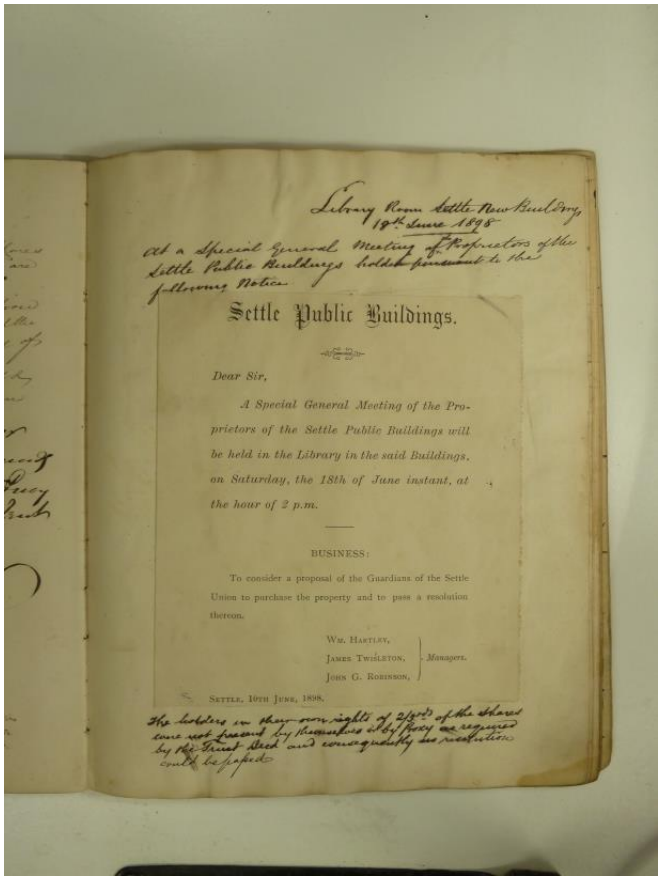

Library Room Settle New Buildings
18th June 1898

At a Special General Meeting of Proprietors of the Settle Public Buildings held pursuant to the following Notice

Settle Public Buildings.

Dear Sir,

A Special General Meeting of the Proprietors of the Settle Public Buildings will be held in the Library in the said Buildings, on Saturday, the 18th of June instant, at the hour of 2 p.m.

BUSINESS:

To consider a proposal of the Guardians of the Settle Union to purchase the property and to pass a resolution thereon.

Wm. Hartley,
James Twisleton,
John G. Robinson,
} Managers.

Settle, 10th June, 1898.

The holders in their own right of 2/3rds of the shares were not present by themselves or by Proxy as required by the Trust Deed and consequently no resolution could be passed.

Settle Public Buildings.

Dear Sir (or Madam),

A Special General Meeting of the Proprietors of the Settle Public Buildings will be held in the Library in the said Buildings, on Wednesday, the 20th of July instant, at the hour of 3 p.m.

BUSINESS.

To consider the offer of the Guardians of the Settle Union to purchase the property for £9,500, subject to the approval of the Local Government Board, and to pass a resolution thereon.

WM. HARTLEY,
JAMES TWISLETON,
JOHN G. ROBINSON,
J. H. GREENWOOD,
} *Managers.*

SETTLE, 5TH JULY, 1898.

At the Special General Meeting of the Proprietors held on the 16th June last, the holders in their own rights of two-thirds of the shares were not present by themselves or by Proxy as required by the Trust Deed and consequently no resolution could be passed.

Library Room
Settle Public Buildings
20th July 1898.

At a Special General Meeting of the Proprietors of the Settle Public Buildings held on the hour of 3 p.m. this 20th July 1898 pursuant to Notice given to each of the Proprietors of the said Buildings duly sent to each Proprietor seven days days before the Meeting pursuant to the Provisions of the Trust deed a Copy of which Notice is hereto annexed.

Present

Names of Proprietors		Shares represented
Birkbeck Geo. Henry	by Proxy	12
Birkbeck Wm. Alex. Geo.	"	60
Birkbeck Wm. Alex. Geo.	"	6
Braithwaite Geo. & others	"	23
Ayldard Mrs.	"	16
~~[illegible]~~		
Stanley Alice	"	15
Twisleton Geo. Wilkes	"	20
Thomas Geo.	"	15
Taylor Joseph & others	"	20
Wardell John	"	4
Bagshaw John	"	12
Greenwood John H.		6
Hartley John		31
Hartley Wm.		17
Middleton John		16
Harvey James		34
Twisleton James		30
Robinson John Jones		
		319

It appears that persons representing 307 shares legally entitled to vote in person or by proxy are present at this meeting —

A letter from Mr Hygate the Clerk to the Guardians of

the Settle Union was read (dated 29th June 1898)
stating that the Guardians were willing to give £3500
for the Settle Public Buildings
and it was unanimously resolved
That the property (such property not to include the
furniture belonging the Workhouse Savings Bank or any fixtures
not belonging to the Proprietors) be sold to the Guardians
of the Settle Union so to so much thereof as is leasehold
for the residue of the term or terms of years for which the
same is holden and subject to all rents & liabilities covenants &c.
which the same may be subject to for the sum of £3500
conditionally on the said Purchasers obtaining the
sanction of the Local Government Board to their purchase
of same & on the following terms
(a) The rents to be apportioned to the time of completion
~~the conveyance on the sale of the Workhouse to~~
~~be prepared and to be assented~~
(b) The Vendors not to be called upon to shew what fee
or parts of the property is or are freehold or what fee
or parts thereof is or are leasehold nor to produce the
lease creating any term or terms of years nor to
shew the contents thereof or the commencement or
duration of any term
(c) All the expenses incurred on the part of the Vendors or
Proprietors incidental to the sale including the
title and conveyance to be paid by the purchasers
to the Vendors
(d) On payment of the foregoing sums and charges the
Purchasers to be entitled to a Conveyance at their
own expense of the property from the trustees
thereof

Wm Hartley Chairman

FORM OF PROXY.

I, George Henry Birkbeck C.E.
of the ~~Premises~~ Rock Ave. the County of London
being a Proprietor of the Settle Public
Buildings, and entitled to 12 votes
hereby appoint William Hartley Esq.
of Settle, Yorkshire as my proxy, to
vote for me and on my behalf at the Special
General Meeting of the Proprietors, to be
held on the 10th day of August, 1898, and
at any adjournment thereof.

As witness my hand this twenty third
day of July 1898.

Signed by the said
Geo H Birkbeck
in the presence of
Wm Roberts
Lloyds
C.C.

Settle Public Buildings.

Dear Sir (or Madam),

A Special General Meeting of the Proprietors of the Settle Public Buildings will be held in the Library in the said Buildings, on Wednesday, the 10th day of August next, at the hour of 3 p.m.

BUSINESS:

To confirm the Resolution of the Special General Meeting, held on the 20th day of July, 1898, directing the Sale of the Proprietors' Property to the Guardians of the Settle Union (subject to their obtaining the approval of the Local Government Board) for £3,500.

Wm. Hartley,
James Twisleton,
John G. Robinson,
J. H. Greenwood,
} Managers.

Settle, 21st July, 1898.

Library Room Settle New Buildings

10th August 1898

At a Special General Meeting of the Proprietors of the Settle Public Buildings holden at the hour of 3 PM this 10th August 1898 pursuant to Notice given to each of the Proprietors of the said Buildings duly sent to each Proprietor seven clear days before the meeting pursuant to the Provisions of the Trust deed a Copy of which Notice is hereto annexed.

Present

Names of Proprietors		Shares entitled to
Birkbeck Geo Henry	by Proxy	12
Birkbeck Revd W. Sothern	"	60
Charlesworth G. K. Sothern	"	6
Ketland Mrs L. E	"	23
Thornton Alice	"	15
Newsome Jane Wilkinson	"	20
Thwaite Alice	"	15
Thorpe Elizabeth	"	20
Simpson Emma	"	5
Robinson Geo (Ballard & Dawson)	"	24
Hartley John	"	31
		231
Greenwood J H		8
Hartley Wm		10
Hartley		6
Hartley		30
Branson John Gorges		36
Singleton James		10
Singet Wm		9
Hartley James		4
Wenn H. H. John		

It appears that persons representing 332 shares legally entitled to vote in person or by proxy are present at this meeting

Resolved unanimously that the resolution entered into at the Meeting of the Proprietors of the said Buildings held here on the 20th of July last be confirmed

Wm Hartley
Chairman

Settle Public Buildings.

Dear Sir (or Madam),

A Special General Meeting of the Proprietors of the Settle Public Buildings will be held in the Library in the said Buildings, on Tuesday, the 22nd day of August, 1899, at the hour of 3 p.m.

BUSINESS:

To pass a resolution authorizing the sale to the Settle Rural District Council of the Settle Public Buildings (excluding the portion belonging to the Craven Savings Bank, and any fixtures not belonging to the Proprietors) for £3,500 on the like terms, on which the Proprietors agreed to sell the same, to the Guardians of the Settle Poor Law Union, (the Local Government Board having required that the contract for the sale of the said property should be with the former body, and not with the latter.)

WM. HARTLEY,
JOHN G. ROBINSON,
JOHN H. GREENWOOD,
JAMES TWISLETON,
} *Managers.*

Settle, 8th August, 1899.

ublic Buildings.

m),

neral Meeting of the Pro-
ttle Public Buildings will
ry in the said Buildings,
2nd day of August, 1899,
s.

USINESS:

authorizing the sale to the Settle
the Settle Public Buildings (ex-
ging to the Craven Savings Bank,
ging to the Proprietors) for £3,500
ch the Proprietors agreed to sell
ns of the Settle Poor Law Union,
Board having required that the
said property should be with the
the latter.)

Hartley,
G. Robinson,
H. Greenwood,
Twisleton,
} Managers.

FORM OF PROXY.

I, _____

of _____, in the County of _____

being a Proprietor of the Settle Public Buildings, and entitled to _____ votes

hereby appoint _____

of _____ as my proxy, to vote for me and on my behalf at the Special General Meeting of the Proprietors, to be held on the 22nd day of August, 1899, and at any adjournment thereof.

As witness my hand this _____ day of August, 1899.

Signed by the said _____

PENNY STAMP

in the presence of _____

Meeting of
hour of 3 o
Buildings
notice of the
nors of the Tru

By proxy

Library Room
Settle Public Buildings
22nd August 1899

At a Special General Meeting of the Proprietors of the Settle Public Buildings holden at the hour of 3 p.m. this 22nd day of August 1899 pursuant to notice given to each of the Proprietors of the said Buildings sixty-seven clear days before the Meeting pursuant to the provisions of the Trust Deed a copy of which notice is annexed hereto.

Present

Names of Proprietors		Shares represented
Berkbeck Edward	By proxy	6
Berkbeck G. H.	"	12
Berkbeck M. J.	"	60
Geldard Laura Elizabeth	"	23
Hartley John	"	31
Hewitt Alice	"	15
Lambert Ellen Eliza	"	9
Newsholme J. M.	"	20
Robinson George	"	24
Thorp Elizabeth	"	20
Thwaite Alice	"	15
Winskill John	"	4
		239

Not present

Charlesworth E. H.		6
Greenwood J. H.		6
Hartley William		17
Harvey James		6
Hunt James		6
Knowlden John		6
Robinson J. G.		30
Singer Wm		10
Twisleton James		36
		362

It appears that persons representing 362 shares legally entitled to vote in person or by proxy are present at this Meeting

Letters dated the 4th and 9th August instant from Mr Boggan the Clerk to the Stille Rural District Council were read stating that the Local Government Board requested that the contract for sale of the Stille Public Buildings should be with the Stille Rural District Council and not with the Guardians of the Stille Union and asking that the Proprietors Property should be sold to the Stille Rural District Council for £3500

And it was unanimously resolved

That the Proprietors property (such property not including the portion of the Stille Public Buildings belonging to the Beaver Savings Bank or any fixtures not belonging to the Proprietors) be sold to the Stille Rural District Council (and as to so much thereof as is leasehold for the residue of the term or terms of years for which the same is held and subject to all rents and leases covenants to which the same may be subject) for the sum of £3600 conditionally on the said Council obtaining the sanction of the Local Government Board to their purchase thereof and on the following terms

(a.) The rents to be apportioned to the time of completion

(b.) The Vendors not to be called upon to show what part or parts of the property is or was purchased or what part or parts thereof is or was leasehold nor to produce the lease creating any term or terms of years nor to show the covenants thereof or the commencement or duration of any term

(c.) All the expenses incurred on the part of the Vendors or proprietors incidental to the sale including the title and conveyance to be paid by the Purchasers to the Vendors.

(d.) On payment of the foregoing sums and charges the Purchasers to be entitled to a Conveyance at their own expense of the property from the Trustees thereof

W. Hartley
Chairman

Settle Public Buildings.

Dear Sir (or Madam),

A Special General Meeting of the Proprietors of the Settle Public Buildings will be held in the Library in the said Buildings, on Tuesday, the 5th day of September, 1899, at the hour of 3 p.m.

BUSINESS:

To confirm the Resolution of the Special General Meeting held on the 22nd day of August, 1899, authorizing the sale to the Settle Rural District Council of the Settle Public Buildings (excluding the portion belonging to the Craven Savings Bank, and any fixtures not belongiag to the Proprietors) for £3,500.

WM. HARTLEY,
JOHN G. ROBINSON,
JOHN H. GREENWOOD,
JAMES TWISLETON,
} *Managers.*

Settle, 23rd August, 1899.

I,
of
being
Buildin
hereby
of
vote for
General
held on t
at any ad
As wit
day of
Signed by the
in the presence

Buildings.

Meeting of the Pro-
Public Buildings will
in the said Buildings,
ay of September, 1899,

NESS:

lution of the Special General
ay of August, 1899, authorizing
District Council of the Settle
the portion belonging to the
ny fixtures not belonging to the

M. HARTLEY,
N G. ROBINSON,
N H. GREENWOOD,
ES TWISLETON,
} *Managers.*

FORM OF PROXY.

I, _____

of _____, *in the County of* _____

being a Proprietor of the Settle Public Buildings, and entitled to _____ *votes hereby appoint* _____

of _____ *as my proxy, to vote for me and on my behalf at the Special General Meeting of the Proprietors, to be held on the 5th day of September, 1899, and at any adjournment thereof.*

As witness my hand this _____

day of _____ *1899.*

Signed by the said _____ PENNY STAMP

in the presence of _____

Library Room
5th
of the Proprie
hour of 3 p.m.
the Proprietors of
ove the Banking
of which notice
Stam
by Proxy
Banking 368

Library Room Settle
5th September 1899.

At a Special General Meeting of the Proprietors of the Settle Public Buildings holden at the hour of 3 p.m. this 5th Sept. 1899 pursuant to notice given to each of the Proprietors of the said Buildings duly sent to each seven clear days before the Meeting pursuant to the provisions of the Trust Deed a copy of which notice is hereto annexed.

Present.

Names of Proprietors		Shares represented
Birkbeck Edward	By Proxy	6
Birkbeck E. H.	"	12
Birkbeck T. J.	"	60
Birkbeck Laura Mary	"	23
Bentley John	"	81
Brunton Alice	"	16
~~[illegible]~~	"	
Cambles Ellen Eliza	"	9
Newsholme Jane M. Johnson	"	20
Robinson George	"	24
Sidgwick Ethel Mary	"	6
Kipp Elizabeth	"	20
Thomas Eliza	"	16
Threlkeld John	"	6
		245

In person

Ackroyd F. H.	6
Greenwood J. H.	6
Hartley Wm	17
Lawry James	6
Hunt James	6
Rawlinson John	6
Robinson J.	30
Roger William	10
Swindlehurst James	36
	368

It appears that persons representing 368 shares legally entitled to vote in person or by proxy were present at this Meeting and it was resolved unanimously that the Resolution entered into at the Special General Meeting of the Proprietors of the said Buildings held here on the 22nd day of August last be confirmed.

Wm Hartley
Chairman.

Mr Hartley's Office
Settle 20th January 1900

Meeting of Committee of Management

Present

Mr Greenwood
Mr Hartley
Mr Twistleton

A letter was read from Messrs W. G. Parfect and Thomas Dixon the newly appointed Trustees of the Settle Public Buildings intimating that they had received the purchase money due to the Proprietors for their portion of that property namely Three thousand five hundred pounds ——

And it was resolved that the Trustees be authorized to divide the same amongst the Proprietors in the proportions in which they shall be respectively entitled thereto

Wm Hartley Chairman

On November day a copy of the foregoing minutes was sent to Mr Dixon

To whom transferred	When transferred & by what means
Lawrence Hy Cope Birkbeck Esquire Barrister at Law of 101 St George's Square London & Albert Stuart & George Kenneth Chalkworth of Little in the County of York Gentlemen Executors	By Will dated 11th Sept 1899 Proved in the Principal Registry on 1st March 1900 with a Codicil thereto dated 16th September 1899 Enrolled 3rd March 1900
Charles Ingleby her husband	entitled by survivorship
Robert Ingleby Sole Executor	By Will dated 25th March 1845 Proved with a Codicil at York 11th May 1850 Died 30th January 1850 Enrolled
John Ingleby the son Sole Executor	By Will dated 21st July 1857 Proved 24th August 1863 Died 24th April 1863 Enrolled
Robert Harger of Lincoln entitled under Letters of Administration with Will annexed dated 16 Sept 1896 granted at Doncaster of the estate of Joseph Harger	Sarah Harger was the survivor of his co-Executors John Harger ~~the~~ Nancy Harger and Jonathan Wilcox and she died on 23 February 1896 intestate leaving the said Robert Harger her only Brother and only next of kin. Letters of Administration to her estate were granted at Doncaster on the 19 June 1896 and the said Robert Harger has his Letters of Administration with Will annexed to know me as such Administrator of Sarah Harger. Registered 24 May 1900

Names of parties transferring shares	Number of Shares transferred
~~113~~ ~~Ellen Ingleby~~	~~6 Shares No 361 to 366 both inclusive~~
113 Rev^d Wm John Birkbeck	30 Shares 1 to 30 inclusive 18 " 121 to 138 " " 6 " 312 to 317 " " 6 " 385 to 390 "
114 Ellen Ingleby	6 Shares No 361 to 366 both inclusive
115 Charles Ingleby	6 Shares No 361 to 366 both inclusive
116 Robert Ingleby	6 Shares No 361 to 366 both inclusive
117 Joseph Harger of Orton Cheshire	5 Shares No 433 to 437 inclusive

To whom transferred	When transferred & by what means
Margaret Bolland of Settle Spr. Sole Executrix	By Will dated 26th August 1843 Probate dated 30th August 1854 Died 24th October 1886 Enrolled 31st January 1900
George Robinson of Skipton Wm George Perfect of Stainforth Executors	By Will dated 5th Sept 1848 Probate 12th February 1879 Died 29th September 1897 Enrolled 31st January 1900
Margaret Bolland died 12 Feb 1879 Elizabeth Perfect died 12 Jany 1878 Jane Bolland died 18 Nov 1885 Susanna Bolland died 9th Feb 1892 Executors	By Will dated 26th Nov 1838 Probate dated 2nd August 1839 Enrolled 3rd Feby 1900
William Bolland Clayton deceased Geo Edward Clayton	By Will dated 3rd June 1879 Probate dated 30th April 1892 Enrolled 3rd Feby 1900
Sarah Ellen Wilkinson Heavisides of Settle Spinster Sole Administratrix	Under Letters of Administration dated 3rd February 1900 granted at Wakefield Died 19th December 1899 Enrolled 5th February 1900
Robert Sugleby Sole Executor	By Will dated 25 April 1845 Proved with 4 Codicils on Oath 11th May 1850 Died 30th January 1860 Enrolled 6th Feby 1900
John Sugleby the son Sole Executor	By Will dated 21st January 1851 Proved 24th August 1863 Died 24th April 1863 enrolled 6th Feby 1900

	Names of parties transferring Shares	Number of Shares transferred
106	Elizabeth Hutton Dawson Spr.	12 Shares No 223 to 234 both inclusive
107	Margaret Bolland Spr.	12 Shares No 223 to 234 both inclusive
108	William Bolland	12 Shares No 247 to 258 both inclusive
109	Susanna Clayton formerly Bolland	12 Shares No 247 to 258 both inclusive
110	Jane Wilkinson Heavisides	20 Shares nos 61 to 80 both inclusive
111	Charles Sugleby	6 Shares No 355 to 360 both inclusive
112	Robert Sugleby	6 Shares do

Transferred	To whom transferred	When transferred and by what means
157 to 5 ~~both inclusive~~ and 373	Alice Hunter Lowside Farm Lorton Widow	By Transfer dated 30th December 1898 Consideration £71 5-0 Enrolled 31st January 1896
	Thomas Peel of Rothwell Nr Leeds Gentleman George Foster of Lamb House near Bromley Kent	By Will dated 29 July 1896 Probate dated 19 January 1898 Testator died 22 Dec 1897
	George Kenneth Chadsworth of Little Crakehall Yorkshire Gentleman William Boyd late of Little Crakehall Dealer Richard Nicholson of Little Crakehall Farmer Henry Coghill Hare of the Hall Hillsgill Bryan Richard Weatherson of Little Gentleman	By transfer dated 10 March 1898 Consideration £30 Enrolled 12 March 1898
Number	Thomas Walker Wrigleswortth Old Cymbler	Roll Dated 12 July 1880 Proved in Bankruptcy 9th Dec 1885 Testator died 23rd Nov 1885
Numbered	James Harvey – Settle	By transfer dated 29 Apl 1896
Numbered	George Henry Burkbeck of 18 Primrose Hill Road Lordon Nw C. E.	By transfer dated 7th July 1898
	Ellen Harvey of Little Mitton John Taylor of Little Tenancy Farmer Jonathan Hanna of Little Mitton and Sheetham Kate Harvey Anne Impeller	By Will dated 10 June 1896 Proved at Wakefield 5 August 1898 Testator died 8 May 1896
	William Thomson of Kendal in the County of Westmorland Gentleman John Preston of Little Gentleman & Jane Isabella Thomson Preston of Little Spinster	By transfer dated 3rd September 1898 Nominal consideration
	William Thomson of Kendal died 13th November 1899. Will proved at Carlisle 18 December 1899	

No.	Name of parties transferring Shares	Number of shares transferred
98	Kenneth Swale of Abbeymead Lancaster in the County of Alan Webster of Burscough Lancaster Accountant with Lindy Shaw Swale of the Complex Rooms Brighton on the Canal of Lancaster deceased (executors of the Rev Ingold John Swale)	15 shares Nos 157 to 5 both inclusive ~~and 373~~ ~~both inclusive~~ and 373 to 376 both inclusive
99	Thomas Wetherall (deceased 7 October 1897) Will dated 29 July 1896 Probate dated 19 January 1898	Six shares numbered 397 to 402
100	Thomas Peel of Rothwell Nr Leeds Gentleman George Foster Lamb House Bromley in Kent Gentleman	Six shares numbered 397 to 402
101	Isaac Lutcliffe Sole representative of Henry Lutcliffe	Six shares numbered 337 to 342
102	Thomas Walker Wrigleswortth	6 shares numbered 337 to 342
103	George Henry Burkbeck Richard Barrodale Lloyd Courtney Hinchcliffe Kenny	12 shares numbered 319 to 330
104	Thomas Anderson Harvey deceased Will dated 9 June 1896 Probate dated 5 August 1898	5 shares numbered 307 to 311
105	William Thomson (surviving trustee of James Thomson deceased) Thomas Anderson Harvey the other trustee died 8 May 1898)	Five shares numbered 418 to 422 both inclusive

To whom transferred	When transferred By what means
Ethel Mary Ledgard Boroughbridge Spinster	By Transfer dated 29th Sept 1893 Enrolled 18 Oct 1893
Laura Elizabeth Goldard Coppleside sole Executrix	Will dated 13th July 1884 Proved at Wakefield 30 Oct 1893 Died 9th April 1893
Elizabeth Slinger Market Place Settle Spinster	Transfer dated 13 Nov 1893 Enrolled 18 Nov 1893
William Slinger Settle Mechanical Engineer	By transfer dated 17th Sept 1894 Enrolled 20th October 1894 Folio 250
John Hargreaves Greenwood of Settle, Bankers Clerk	By transfer dated 28 Nov 1895 Enrolled 3rd December 1895 Folio 227
Elizabeth Thorpe Park View Rhodesia Widow William Ryder Crossley Carpenter Farmer Albert Hy. Wardle Plumber Bolingroke Surgeon	By transfer dated 30th December 1895 Enrolled 31 January 1896 Folio 245

No.	Name of Parties transferring Shares	Number of Shares transferred
91	Joseph Stubbs of Boroughbridge Nurseryman Merchant John Maurice Heavingne of Winsley, West Newcastle on Tyne Gentleman	6 Shares No 323 to 328 inclusive
92	John Goldard	23 Shares No 104 to 120 and 367 to 372 inclusive all inclusive
93	Rachel Wilhelmina Birkbeck of Anley Settle Executrix of John Birkbeck Anley Settle	10 Shares & No 81 to 90 both inclusive
94	Elizabeth Slinger Settle Spinster	10 Shares No 81 to 90 both inclusive
95	William Ingram Robinson of Athern Castle George Robinson of Clapton Executors of William Robinson of Hunsley	6 shares Numbered 187 to 192 both inclusive
96	John Winskill Settle Butcher	20 Shares No 259 to 270 both inclusive and 283 to 290 both inclusive
97		

To whom transferred	When transferred by what means
Edwards Minskill Settle Builder John Slater Settle Linen Cloth Merchant } Executors	Will dated 8th May 1890 Proved at Wakefield 24th June 1890
John Minskill Settle Builder	By Transfer dated 5th Sept. 1890
John Birkbeck (son) Anley Settle sole Executor	Will dated 7 Jany 1889 Proved at Wakefield 2d Oct 1890 Testator decd 31 July 1890
James Hunt Settle Hairdresser	By Transfer dated 16th Jany 1891 Enrolled 16th Jany 1891
Ellwood Broadbank Settle Rachel Ford Thompson Settle } Executors	Will dated 25th March 1887 Proved at Wakefield 26th March 1890
Alice Thwaite Langcrofter Malton	By Transfer dated 25 May 1892 Enrolled 2nd June 1892
Jane Wilkinson Ravensdale Settle Malton	By Transfer dated 31 August 1893 Enrolled 31st August 1893

No.	Names of parties transferring shares	Number of shares transferred
63	John Minskill	6 Shares No. 259 260 261 262 263 264
64	Edwards Minskill John Slater } Exors of John Minskill deceased	6 Shares No. 259 260 261 262 263 264
65	John Birkbeck	30 Shares numbered 61 to 90 inclusive
66	William Fills Clark Settle Grocer	6 Shares numbered 379 to 384 inclusive
67	Susanna Tatham	15 Shares numbered 103 to 117 both inclusive
68 86	Ellwood Broadbank Rachel Ford Thompson } Executors of Susanna Tatham deceased	15 Shares numbered 103 to 117 both inclusive
89	John Birkbeck	
90	Rachel Wilhelmina Birkbeck Anley, Settle Executrix of John Birkbeck of Anley Settle deceased	28 Shares number 61 to 90 inclusive

To whom transferred	When transferred & by what means
John Nugent Harper Little Jones, Thomas Harper Little Jones — Surviving Trustee of Robert Harper the elder & Executor pro tem. of Testator	By Will dated 21st August 1878, Probate 15th September 1886, Deed 15th April 1886
William Hartley Little Gentleman	By Transfer dated 23rd June 1890, Enrolled 23rd June 1890
Sarah Stansfeld (dead), John Birtbeck, George Stansfeld, Harold Eugene Stansfeld	By Will dated 20th March 1868, Probate 6th April 1869, Will of Sarah Died 3rd March 1869
George Stansfeld died 3rd March 1869, William Mottefeld — Executors	By Will dated 28 Aug 1858, Codicil 11 Oct 1861, Died 30 July 1869, Probate (Principal Registry) 2 May 1869
Revd Wm John Birtbeck, The Vicarage, Melbourne, Pot, Dorset	By Transfer dated 13 July 1888, Enrolled 12th August 1890
Sir Edward Birtbeck, Rostegd Hall, Norwich, Bart M.P.	By Transfer dated 22 Aug 1890, Enrolled 10th Sept 1890
William Lloyd Birtbeck (Henry Lloyd the other surviving Executor having died on the 29th August 1864)	Will dated 18th August 1863, Proved at Lpool 6th August 1864, Confirming 11th June 1868, Testator died 1st Dec 1868
George Henry Birtbeck, Richard Brooksbank Lloyd, Anthony Spenlove Spenlove, James Tolly Bathington — 3 of the Executors	Will dated 30th August 1878, 1st Codicil 30th August 1883, 2nd 6th March 1885, Proved in 1st Division Pro 24 Aug 1886, Testator died 28 May 1887

No.	Names of parties transferring Shares	Number of Shares transferred
45	Joseph Harper of Little, surviving Executor of Ebe. Harper deceased	5 Shares No. 128 to 132 inclusive
46	John Nugent Harper Little Jones, Thomas Harper Little Jones — Executors of Ebe. Harper deceased	5 Shares No. 128 to 132 inclusive
47	George Stansfeld	30 Shares 1 to 30 inclusive
48	Thomas Birtbeck	18 Shares 121 to 138 inclusive; 6 Shares 312 to 317 d; 6 Shares 355 to 360 d
49	William Mottefeld survivor Exr of the Birtbeck, John Birtbeck, George Stansfeld, Harold Eugene Stansfeld — surviving trustees of Thos. Birtbeck deceased	30 Shares 1 to 30 inclusive; 18 " 121 to 138 d; 6 " 312 to 317 d; 6 " 355 to 360 d; 60
50	Henry Birtbeck surviving Exr of Henry Birtbeck	6 Shares No. 391 to 396 inclusive
51	Henry Birtbeck	12 Shares No. 319 to 330 inclusive
52	William Lloyd Birtbeck	12 Shares No. 319 to 330 inclusive

Transferred	To whom transferred	When transferred & by what Instrument
348 inclusive Transfd	Joseph Stubbs of Brompton by Northallerton Gent. & John Marmon Rednagrave of Fairfield Farmer Executors of the Executors (Under Power) received the Money Rednagrave the surviving Executor -	By Will dated 20th Feby 1862 Proved at Wakefield by Joseph Stubbs & John Marmon Rednagrave 26 March 1862
394 inclusive Transfd	Elizabeth Lucy Birkbeck Robert ~~Dorothy~~ Henry Birkbeck John Henry Gurney Survr of the Executors. Power received by Robert Barclay	Will dated 3rd Jany 1848 Codicil dated 16th Oct 1848 Proved at York 28 May 1849 Contingency 4 April 1849 Testator died 28th Oct 1848
2240 inclusive ✓	John Healeden of Little Letter Carrier	By Transfer dated 14th March 1889 Cancelled 16th March 1889
384 inclusive Transfd	Robert Mundy Park Ford Farm Ingleton Administrator of Henry Foster Farmer deceased	Administration (Wakefield) dated 27th Sept 1888 Cancelled 27th March 1889
384 inclusive Transfd	William Fitts Clark Little Green	By Transfer dated 13th March 1888 Cancelled 27th March 1889
1227 inclusive ✓	Tennyson Simpson Little Widow Sole Executrix	By Will dated 11 Oct 1866 Proved at Wakefield by Emma Simpson sole Executrix on the 27th Nov 1889 Probate produced 17 Jany 90
1232 inclusive Transfd	Henry Hanger Little Widow Joseph Hanger Little (Surviving) Joseph Hanger Stockport	By Will dated 1st July 1845 Proved at York by all Exrs on 27 April 1866

No.	Names of parties transferring Shares	Number of Shares transferred
68	Thomas Rednagrave of Tadcaster Gent.	6 Shares No 343 to 348 inclusive Transfd ✓
69	Henry Birkbeck	6 Shares No 391 to 396 inclusive Transfd ✓
70	Thomas Leeming of Little Wakefield Miller	6 Shares No 2234 to 2240 inclusive ✓
71	Henry Foster - Austwick Yeoman	6 Shares No 379 to 384 inclusive Transfd ✓
72	Robert Mundy Park Ford Farm Ingleton Farmer Administrator of Henry Foster deceased	6 Shares No 379 to 384 inclusive Transfd ✓
73	Alfred Simpson Little Hotel Proprietor	5 Shares No 1223 to 1227 inclusive ✓
74	Ele Hanger	5 Shares No 1228 to 1232 inclusive Transfd ✓

To whom transferred	When transferred & by what means
Rowland Ingram Jun. } Executors Dixon Robinson Dixon Robinson died 31st July 1846	By Will dated 31st December 1844 Probate " 17th March 1848 Died 5th February 1845
Arthur Alexander Horsfall Ebbetson Road Ingram } Executors Reverend Richard Hopkin Ingram Edward Tolstead Bates Edward Hence	By Will dated 13th April 1850 Probate " 17th August 1850 Died 11th May 1850
James Ewbelton Little Solicitors Clerk	By Transfer dated 1st February 1854 Enrolled 24th March 1856
Alfred Simpson Little Hotel Proprietor	By Transfer dated 17th May 1854 Enrolled 13th May 1857
John George Robinson Little Esquire	By Transfer dated 3d Nov. 1854 Enrolled 6th January 1858
John Birkbeck of Anley Little Surviving Executor Mansfield Birkbeck & Rev. John Stansfeld the other Executors having died	By Will dated 2nd April 1844 Proved in York 29th August 1844 Died 27th July 1844

No.	Names of the persons transferring shares	Number of shares transferred
63	Rowland Ingram	12 Shares Numbered 175 to 186 inclusive Transfd
64	Rowland Ingram Jun.	12 Shares Numbered 175 to 186 inclusive Transfd
65	Arthur Alexander Horsfall Ebbetson Road Ingram Reverend Arthur Richard Hopkin Ingram Edward Hence Tolstead Bates	12 Shares Numbered 175 to 186 inclusive
66	Joseph Hartley Bury Lane Manufacturer surviving Executor of John Johnson Hartley late of Little Horsforth	5 Shares Numbered 423 to 427 inclusive Transfd
67	George Robinson Shipton Bank Manager Henry John Robinson Blackburn Solicitor & Temperance Beardsley Hanson Ilkley Heath Executors of the Rev. John Robinson	30 Shares Numbered 331 to 336 inclusive 15 do 139 to 156 do 6 do 193 to 198 do
67.	John Birkbeck Anley Little	30 Shares Numbers 1 to 30 Inclusive Transfd

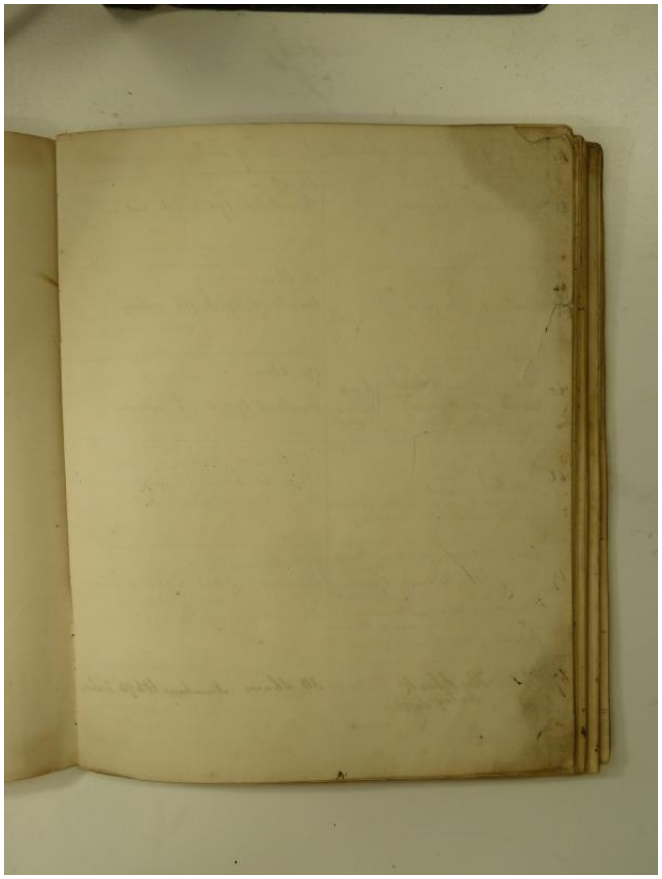

Settle Public Buildings
Register

28
20
19 10
17 9
13 —
5 5
5 —

Settle Rural District Council

C. E. HYGRAVE,
CLERK.

Settle 10th Aug 1899

Dear Sir,

Settle Public Rents &c

The Agreement now in force for the sale of the Room in the above Building belonging to the Trustees of the Craven Savings Bank is with the Guardians of the Settle Union, but the Local Government ask for an Agreement with the Settle Rural District instead of with the Guardians.

I am instructed by the Rural District Council to ask that the Savings Bank Trustees will sell their Room in the Buildings to them for the sum of £250 subject to the conditions mentioned in your letters of the 3rd Aug & 13 Sept last.

I shall be obliged if you will lay this letter before the Trustees as soon as possible.

Yours truly
Chas. E. Hygrave

John Hartley Esq.
Secretary of
The Craven Savings Bank

WILLIAM HARTLEY.
Solicitor.

Settle.

14th February 1900

Dear John

Settle Public Buildings
re Ellen Ingleby

I have rec'd your letter from which it seems probable that Ellen Ingleby who signed the trust deed to Chas Ingleby & Thorpe Now Ellen Abbotson Ingleby died in Oct 1842 a widow.
Chas Ingleby died 30th January 1850
The trust deed is dated in March 1836 -
Did Ellen Ingleby (Chas 2d Ingleby) die before or after her husband & was she married to Charles at the date of the trust deed (1836)
Was advice taken as to her (supposing she died before her husband) by her husband?

WILLIAM HARTLEY.
Solicitor.

Settle.

1845 Mar 25 Will of Chas Ingleby 190
Rt Ingleby Sole Exor

1845 Mar 25 Cod Died 30 Jany 1850

1845 Mar 28 Cod Proved 11 May 1850

1857 Jan 21 Will of Rt Ingleby
Died in 1882 appts his Ingleby 1st Exor
Probate 24 Aug 1883

1842 May 21 Will of Ellen A Ingleby
died 26 Oct 1842 appts Chas Ingleby & Rt Ingleby
Rt Ingleby Senior Jt Exors
Contested to D'cy

Rt Ingleby senior

Ellen Ingleby — wife of Chas Ingleby died in his life time —
He was absent to her charge (6) Free Ex to —
Chas Ingleby's letter to date

Settle Public Buildings

List of Shares which require attention

Dod

Original list, Mr Lambert's from, 9 shares Nos 166 to 174 — see Transfer No 8.

" — Dawson 12 shares, Nos 223 to 234

" Wm Bolland 12 " " 247 to 258

" Chas Ingleby 6 " " 355 to 360

" Ellen Ingleby 6 " " 361 to 366

Revd W. J. Birkbeck decd 60 shares, see Transfer 79

Willm Thomson decd, John Preston, & T Preston
5 shares, see Transfer No 105

Jane Wilkinson Newsholme decd
20 shares see Transfer No 90

Sarah Harger, Nancy Harger, John Bulton Wilcox
Query all decds? 5 shares, see Transfer No 28

Willm Thomas Bilton, as residuary legatee of
Margaret Bilton, 6 shares, see Transfer 37
Query, Should these shares have been transferred
to Mrs Fletcher?

Settle Public Buildings.

Dear Sir (or Madam),

A Special General Meeting of the Proprietors of the Settle Public Buildings will be held in the Library in the said Buildings, on Tuesday, the 22nd day of August, 1899, at the hour of 3 p.m.

BUSINESS:

To pass a resolution authorizing the sale to the Settle Rural District Council of the Settle Public Buildings (excluding the portion belonging to the Craven Savings Bank, and any fixtures not belonging to the Proprietors) for £3,500 on the like terms, on which the Proprietors agreed to sell the same, to the Guardians of the Settle Poor Law Union, (the Local Government Board having required that the contract for the sale of the said property should be with the former body, and not with the latter.)

WM. HARTLEY,
JOHN G. ROBINSON,
JOHN H. GREENWOOD,
JAMES TWISLETON,
} *Managers.*

Settle, 8th August, 1899.

FORM OF PROXY.

I, _____

of _____, *in the County of* _____

being a Proprietor of the Settle Public Buildings, and entitled to _____ *votes hereby appoint* _____

of _____ *as my proxy, to vote for me and on my behalf at the Special General Meeting of the Proprietors, to be held on the 22nd day of August, 1899, and at any adjournment thereof.*

As witness my hand this _____ *day of August, 1899.*

Signed by the said _____ PENNY STAMP

in the presence of _____