

THURSDAY DECEMBER 10, 2015

27 cravenherald.co.uk

## The History Pages



**Lindsey  
looks  
back**



with Lindsey Moore

[lindsey.moore@cravenherald.co.uk](mailto:lindsey.moore@cravenherald.co.uk)

THIS week's nostalgia picture has been sent in by former *Craven Herald* correspondent Molly Preston, of Austwick.

It shows Post Office staff at Settle in the 1920s. The image is taken from a slide from the Horner Photography Collection, which chronicles life in Settle in the late 19th and early 20th centuries.

Anthony Horner and his son, Edward, ran a photography business in Settle.

Do you have a picture that we can feature in the column? Email it, with a few details, to [news@cravenherald.co.uk](mailto:news@cravenherald.co.uk) or post it to Lindsey Moore, Deputy Editor, Craven Herald, 38 High Street, Skipton, BD23 1JU

### POST OFFICE STAFF AT SETTLE IN 1920<sup>s</sup>

#### BACK ROW

PERCY CHAFFER.

MAT EDMONDSON

MR SUCH

TOM EDMONDSON

H. BULLOCK

#### MIDDLE ROW

MR SAVAGE

MR MOON

SAM KELLY

MR HOGARTH.

SAM REDMAYNE

AMOS WEST

MR AIREY

MR MORGAN

#### FRONT ROW

MRS KELLY

MISS CROSSLEY

MR SAVAGE

MRS TENANT

MISS BLAEDEN

## From the Archives



# James Metcalfe

Wine and Spirit Merchant,  
- Ale and Porter Bottler, -

**Duke Street, SETTLE,**

HAS ALWAYS ON HAND A LARGE AND CARE-  
FULLY SELECTED STOCK OF THE CHOICEST

**WINES, SPIRITS, LIQUEURS, CORDIALS, ETC.**

**Age, Quality and Purity Guaranteed.**

Leading Brands of Scotch and Irish Whiskies  
and well-matured Whisky of his own blending.  
Hennessy's, Martell's and Toussaint's Brandies,  
Nicholson's London Gin, Clarets, Hocks,  
Champagnes, Fine Crusted Ports, etc.

Worthington's, Allsopp's and Younger's Ales  
and Stout. Allsopp's Lager Beer (Pale Pilsener),  
Bulmer's Cider in Cask or Bottle.

**British, Californian and Australian Wines.**

Wheatley and Bates Hop Bitters (Stym) and  
Old Style Brewed Ginger Beer.

**SNELLING, LAMPARD & Co's. TEA**  
in 3lb. and 6lb. tins.

Family Trade a Speciality and all  
Orders receive prompt attention.

Price List on Application.

Sole Bottlers of YOUNGERS'

# NON SEDIMENT BEERS

7d. per Pint Bottle.

---

Always Bright and in Perfect Condition.

---

HASTINGS & Co.,  
SETTLE.

Tel. 46.

Tel. 46.





Duke Street, Settle,

Sep 2<sup>nd</sup>

1912

Lincrusta, Anaglypta, Lignomar,  
Tynecastle Tapestry,  
Embossed Flocks, Japanese Tapestry.

Xylonite Cornices, Centre Pieces,  
and Mouldings for Rooms and Halls.

Pictures Framed in every variety.  
Paintings cleaned and restored.

AGENT FOR  
Hall's Sanitary Distemper.

Mr. J. Moore

Dr. to E. HANDBY,

General Decorator and Fine Art Dealer.

CONTRACTS DUE ON COMPLETION.

1912

August	To Labour in Burning off & repainting —				
	To Man 115 1/2 hrs @ 8 per hour		3	17	
	To Man 22 1/2 hrs @ 7 1/2 " "			13	9
	To " 17 hrs @ 6			8	6
	To First graining & overgraining			4	
	To 45 1/2 lbs paint		1	3	9
	To Sandpaper & white lead stopping				6 1/2
	To 4 1/4 lbs Best Outside oak Varnish			8	6
			6 = 15 = 0 1/2		
	To Sign touching up, shading, varnishing			3	
			6 = 18 = 0 1/2		

Paid  
  
 Edmund Handby

RESIDENCE:—



DUKE STREET,  
Settle,

Jan 4<sup>th</sup> 1922

# Memo. from J. & H. COWGILL,

(SUCCESSORS TO E. HANDBY.)

GENERAL DECORATORS.

To J. A. Foxcroft Sanitary Inspector.

Sir,

We submit you three alternate Tenders for the washing off etc described on attached specification — numbered 1 — 2 & 3

No 1 for the sum of forty-two pounds £42-0-0

No 2 — do ———— forty-four pounds £44-0-0

No 3 — do ———— fifty-four pounds £54-0-0

J & H Cowgill



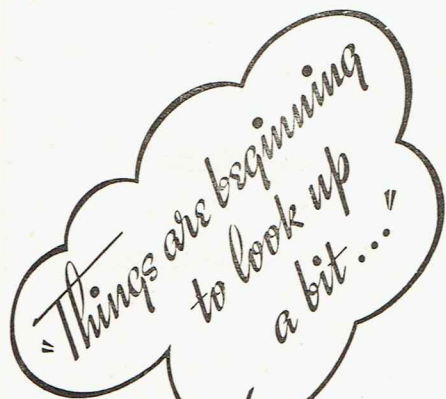

**'Oh! I could Scream!'**

**exploded the girl in green.**

"All these marvellous things in the magazines and papers, and most of them we've still got to 'look forward to'!"

'They'll come . . . . some day,' smiled her married friend."

"But *when* IS 'some day'?" sighed the girl in green.

"Well, dear," said her married friend, soothingly, "things are *already* beginning to look up a bit—I got myself a lovely new electric kettle only yesterday and Joe's put our name down at the Electric Showrooms for one of their new cookers too.

"Going electric?"

"We *are*," said the married friend, "if you've got to wait you might as well wait for something worth waiting for."

The girl in green nodded. "Yes," she agreed, musingly, "you're certainly right there . . . ."

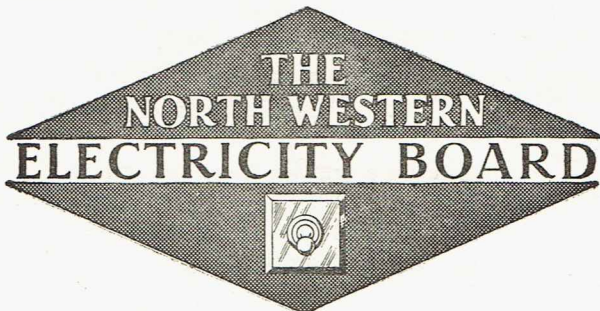

**ELECTRICITY  
SHOWROOMS  
Duke Street, Settle**

Telephone—SETTLE 2115

No. 5 Sub-Area



76



Settle possesses many picturesque vistas apart from that obtained from the Market Place which is well-known to all the road fraternity. The spot depicted above may be reached by turning right at the Town Hall and ascending past the beautiful 17th century house known as the "Folly."

Picture by YORKSHIRE OBSERVER NEWSPAPER AUGUST 12TH 1932.



TELEPHONE — SETTLE 2102

# **PARKER BROS.**

JAMES VINCENT PARKER  
JOHN VINCENT PARKER  
GEOFFREY PARKER

**Joiners, Builders  
and Funeral Directors**

**Building and  
Estate Carpentry**

**Funerals and Cremations  
Completely Furnished**

**The Green, Settle**



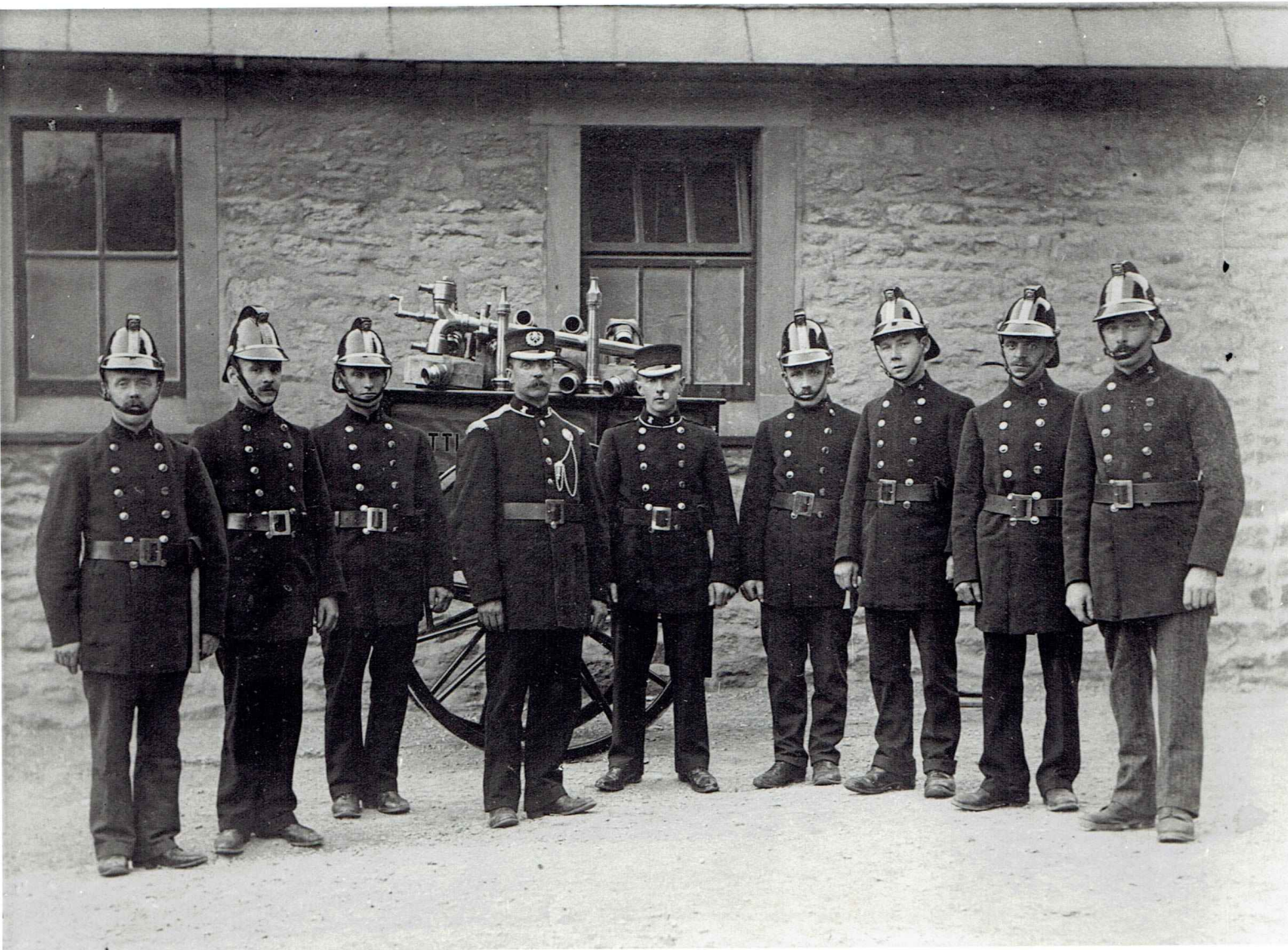

**SETTLE PARISH COUNCIL.**

**FIRE BRIGADE.**

Messrs. T. A. Bulcock, Victoria Street, Captain; J. Garner, Victoria Street, Foreman; G. Gill, Victoria Street; T. Sedgwick, Craven Cottages; R. Cox, Twisleton Yard; R. Bell, Chapel Hill; H. Phillipson, East View; R. Young, Victoria Street; Ernest Chamley, Penyghent View.

**1908**

**SETTLE PARISH COUNCIL FIRE BRIGADE.**

Messrs. T. A. Bulcock, Victoria Street, Captain; J. Garner, Victoria Street, Foreman; G. Gill, Victoria Street; T. Nowell, Commercial Street; R. Cox, Twisleton Yard; R. Bell, Chapel Hill; H. Phillipson, West View; R. Young, Victoria Street; T. Cockshott, Albert Hill.

**1910**