

001

HORTON HISTORY GROUP .

In the following "sleeves", are many photographs of Horton in the past, together with many photographs of local inhabitants. Unfortunately not all the details are known, and if anyone looking through this book realises obvious mistakes or can supply further information, will they please advise Committee member.

R.G.K.G. February 1995.



NEW INN, HORTON-IN-RIBBLESDALE

202

A.40

L 2-00

New Inn prior to the building of
Bransgryll Terrace in 1910.

..

55 2511

007



P6

P6

John Bentham cobbler

box



P7

P7

Mrs John Benthan
their son/grandson.



Annie and Marie Mole, selling ice cream at a Horton event (sports?) in the 1920's Mrs Mason Baines, 2nd from left, also Evelyn Thistlethwaite and Maggie Bateson. The boy in the front is Victor Lund. Who are the two girls and the person on the far right?

006



Mrs Rosa Lambert and family at Rowe End, 1900's.
In front, Alice, baby George, Margaret & Lizabeth, and two boys
at rear William and James.



CAST OF PIERROT SHOW AT HORTON, CIRCA 1900S?

PIERROT TROUPE:

- M. WHALEY, W. CHASE, M. BENTHAM, B. HESELTIDE
- H. HALL, E. DICKEN, J. HALL, W. HEATH, A. WHALEY,
- J. CAPSTICK, S. BENTHAM, J. BENTHAM, D. JACKSON

SEATED:

- O. MORPHET, H. DAVIES

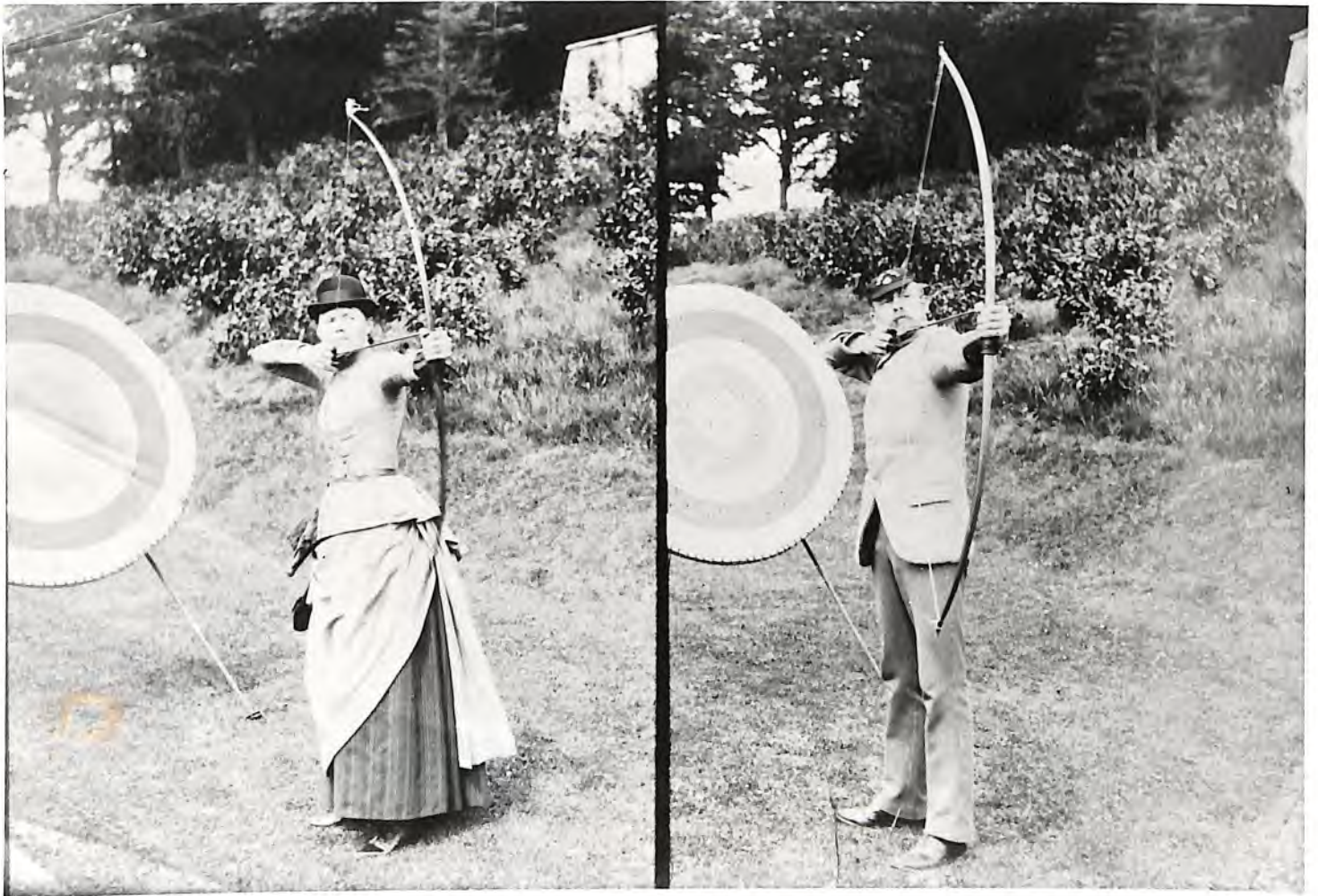

Jack & Ethel Foster at Douk Ghyll Archery Ground, where many competitions took place, circ. 1890.

His wife Sarah (or Sally) looked after a family of five, but still had time to knit stockings for the gentry of the day. She earned more money than her husband. She attended church every Sunday and always sat in the small pew on the right of the aisle. Sally and John both died within a month of their Golden Wedding Anniversary. The village collected and bought an album and Jack Foster inscribed all the names of the collectors inside.



John Swinbank of Beecroft Hall. Born 24.5.1854. died 15.12.1936.

/ John Swinbank at the door of Beecroft Hall. He was a JP, and sat on the bench when the young Mark Thompson and his friends were had up for riding their bicycles without lights. /



John and Margaret Swinbank and their family, outside Beecroft Hall, circa 1898.

Standing: Ann, Leonard Heseltine, John, Richard William, Thomas, Robert

Seated: John holding Mary Agnes, Elizabeth Ellen, Maragaret Jane, and Margaret (nee Heseltine)

Date. circa. 1896.

FAMILY of JOHN SWINBANK of BEECROFT HALL.

LEONARD HESELTINE
b. 3.4.78.

JOHN
b. 16.3.82.

RICHARD WILLIAM
b. 28.10.84.

THOMAS
b. 23.3.79

→ H. B's
granddad.

marrried Hele
Sandhuon.

Robert
b. 77.

ANN
b. 7.5.1880.

JOHN SWINBANK
b. 25.5.1854.

MARGARET (nee HESELTINE)
b. 30.10.1850.

MARY AGNES
b. 20.5.94.

ELIZABETH
ELLEN
b. 20.10.91.

MARGARET JANE
b. 4.6.89.



The Penyghent beagles coming over the
Crown Bridge. John Foster, junior, and Mr
Dick Clapham of Austwick.

012



Martin Thoresby, Great Grandfather to Mrs Nelson, Postmistress.

Martin Thoresby, great grandfather to Mrs Nelson,
post mistress at Horton.
circ. 1897.

Opposite.

Mrs Foster and her companion (with goat) on Horton Bridge, with Rose
Cottage and Horton Church in background.



Isabella Foster, daughter of Henry Robinson of Leyburn. Her husband, Major Bryan Hesledon-Foster was stationed in India, where his family was born. He was killed while hunting with the Essex draghounds in 1898, and buried at Horton. One of his brothers was Jack Foster of Douk Ghyll. In this picture Isabella was staying at Burnside with her son, John Foster. The lady with her was her companion, Miss Kenyon - she seems to be taking a goat for a walk on a lead!

014



Jack & Ethel Foster with Penyghent Beagles, circ. 1900.

John Bentham was an itinerant shoe maker who lived at Douk Ghyll cottage. He was blind in one eye. He used to leave home on Monday and go round the farms making boots and shoes. He returned on Friday night having earned 1/6d a day. Some farms gave him food and lodgings for this work.

075



Dick Davis delivered coal, luggage etc. in this cart. In the photograph, he is with Walter Knoddles, butler to George Ward, and they were taking packed lunches to the shooting hut.



016

John Heseltine, butcher, was one of the first people in the Horton area to own a motor cycle.



Mrs Redmayne outside front door of Post Office, when it was at No.4 South View, Horton.

Ivy Thoresby married John Nelson in 1921. They lived first at Town End, and then at 2 South View for 16 months. Mrs Nelson took over the Post Office, which was at 4 South View, from Miss Redmayne, who followed her mother.

212



Reverend & Mrs Whaley and family in the Vicarage Garden, Horton.

0.9



Newland House Farm circ. 1910.



Maggie, John and Sally Bentham, seen here at Cragg Hill, were their grandchildren. The children walked to school, crossing the Ribble opposite Cragg Hill and coming out across Horton Beck and down Chapel Lane. Dick Davis, Mrs Beck Heseltine, and Bob Jackson were contemporaries of Sally's. On misty mornings they used to find their way to school by following the shrieking sound of the peacocks at Douk Ghyll.

021



71354 HORTON - IN - RIBBLESDALE.

Copyright
Frith's

Old view of Bridge Cottage and Hannam Cottage, bridge and South View cottages.



Unknown children at Horton ?

TEA PARTY.



Standing Mrs John Foster.
Seated, the three Miss Hammonds from the Raw, visiting the
Fosters for tea at Burnside.
children in photograph are Kay Foster and Diana Foster.
Circ. 1910.

524



The village catering committee.
l. to r. Mrs Wiseman, the organizer, Mrs
Bentham, Mrs Dinsdale, Mrs Hall, Mrs Dixon,
Mrs Sep Capstick, outside the school.

Mrs Dixon, when complimented on a good
cup of tea always replied "when I make tea,
I make tea, when I make water, I make water!"

025



Old view of Newhouses- South View, circ. 1910.



Annie Lambert, later Annie Staveley, and mother of Jessie Pettiford at Rowe End, circ. 1912.

627

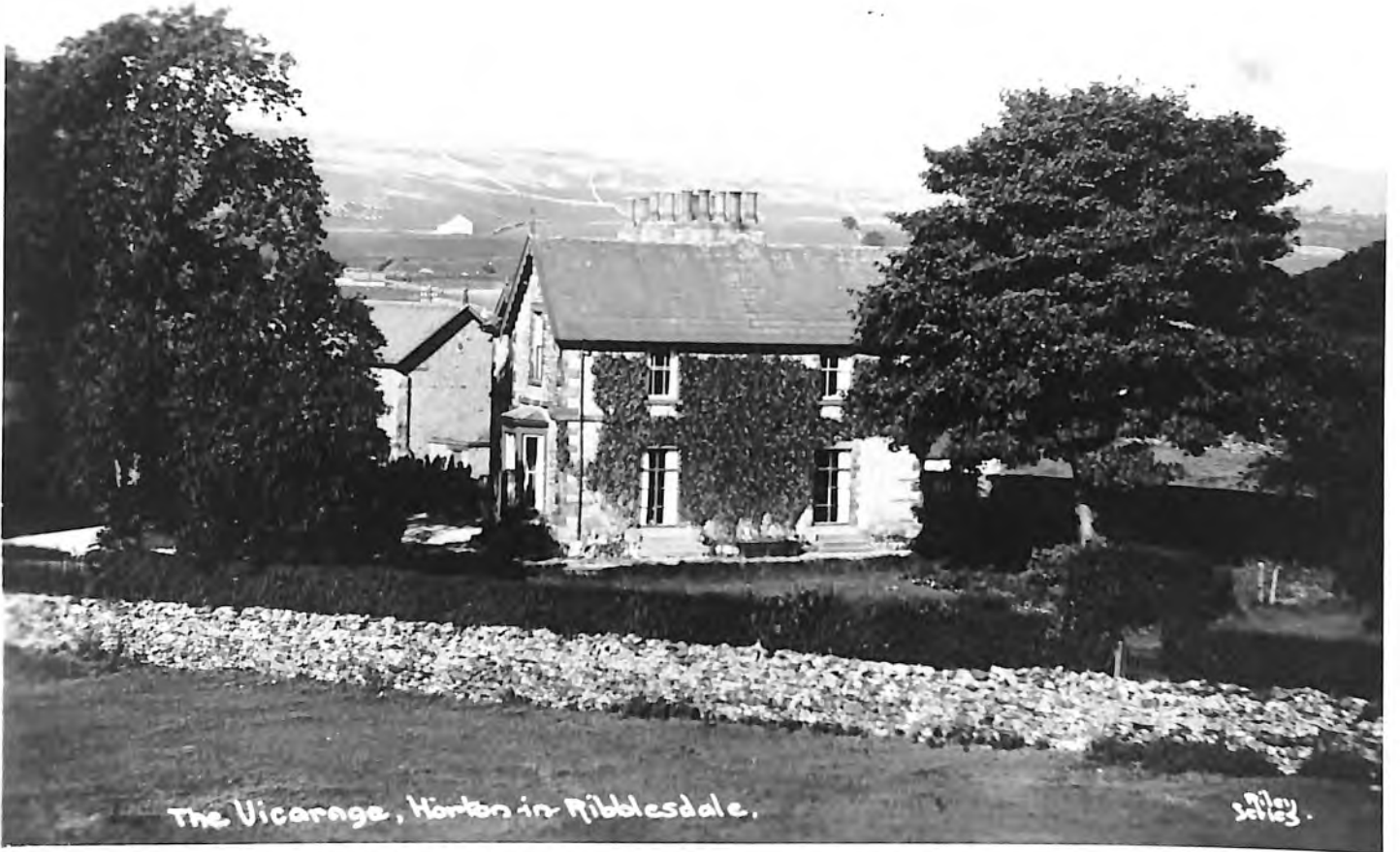

The Vicarage, Horton in Ribblesdale.

Sally.

The Vicarage, Horton.



HORTON TARN, RIBBLESDALE.

The Tarn at Horton, on the Birkwith Road.

029



Ghyll Cottages, Horton.

620



Early 20th century. The Nelson Cotton Mills Camp at Town End. Nora Thoresby on the left. Dick, Harold and John kneeling in the centre. Their father Martin Thoresby fourth from right in the back row.

031



Station Bottom, Horton looking towards the Crown and Penyghent. On right road leading to Horton Quarry, known as Policeman's Row, note Coop shop at bottom left hand of photograph, Walter Pollard's garage and Alderson's bus in bottom centre. circ 1960.



Looking towards Penyghent.
Left to right, end of Brantsghyll Terrace, detached house and end
of Penyghent View.

032

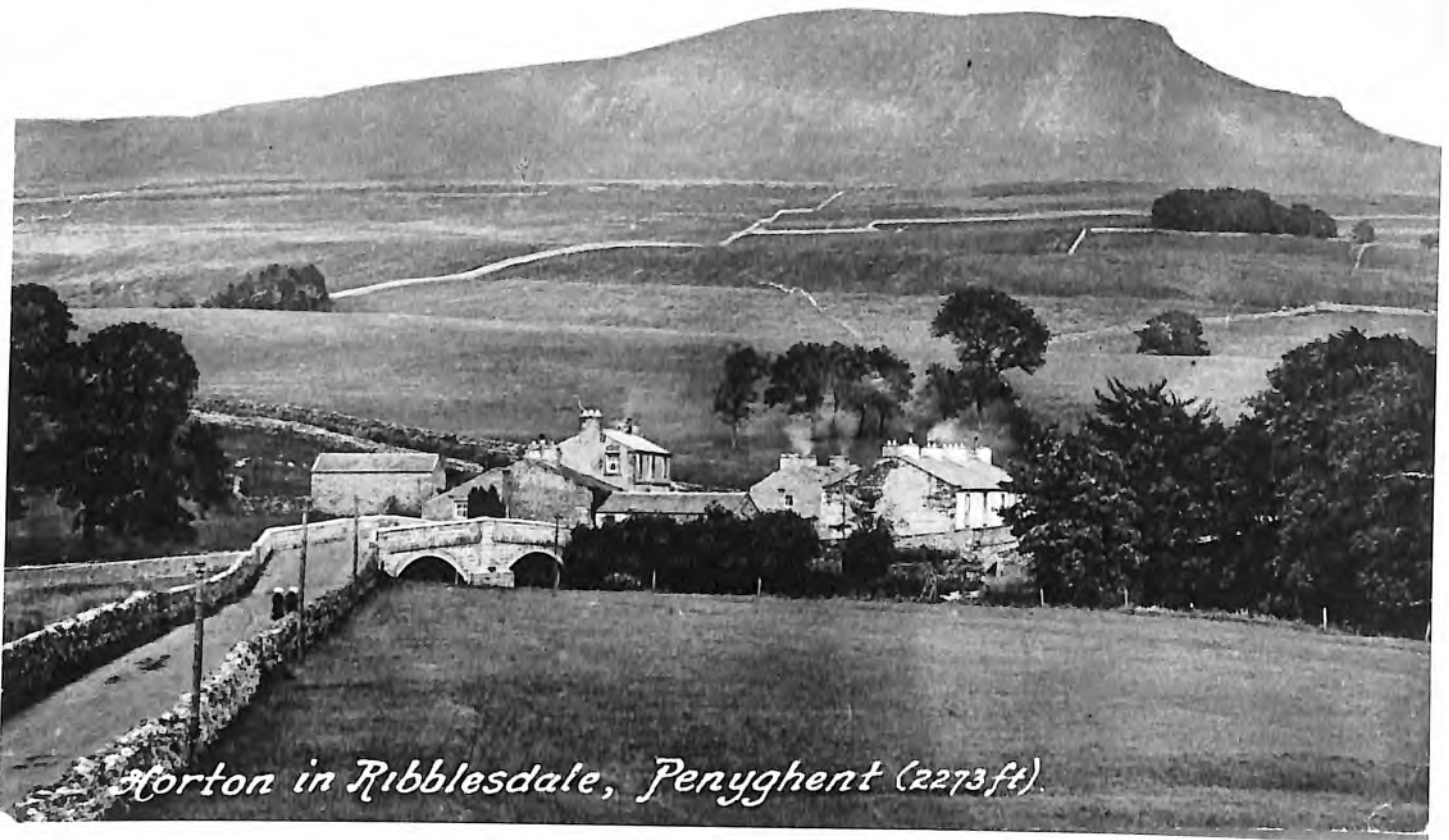

Horton in Ribblesdale, Penyghent (2273ft).

The " Crown " and Penyghent, Horton.

024



Old photograph of Horton from above Douk Ghyll.



Outside the Crown. Rosie Ferris on left, old Bill Yates in the doorway. Who is the other woman and the children - could they be Maggie, John and Sally Bentham?

036



Beck Heseltine at the door of the Crown Hotel, of which he was then landlord. A rather more modern bicycle on the right of the picture.



View looking towards the "Crown" and penyghent from the railway station at Horton. Note that there are not any building on left hand side of old lane leading to the public house.

Another view of the Crown, with Maggie Heseltine (John Senior's wife) in the doorway, with 'leg of mutton' sleeves. The boy on the left holds an old penny farthing bike - it was kept in a nearby building, with the rabbits, and all the boys played with it, until it was finally thrown on the scrap heap. Note the mounting steps and the two large slate water tanks. The man with the box may be Wilfred Barnes from the Manchester Anglers. Standing against the wall is Bill Yates, crouching is Evan Dicken\$. The man holding the horse is John Heseltine Senior.