

017/426

# YDNPA traditional farm buildings census record sheet

Building ID
HR
208

NGR (8 figs)	Building name (if known)
SD 8095 7217	HOLME FARM BARN

Parish	Site visit date	Recorded by
HARTON IN RIDALE	14-7-11	D. JOHNSON

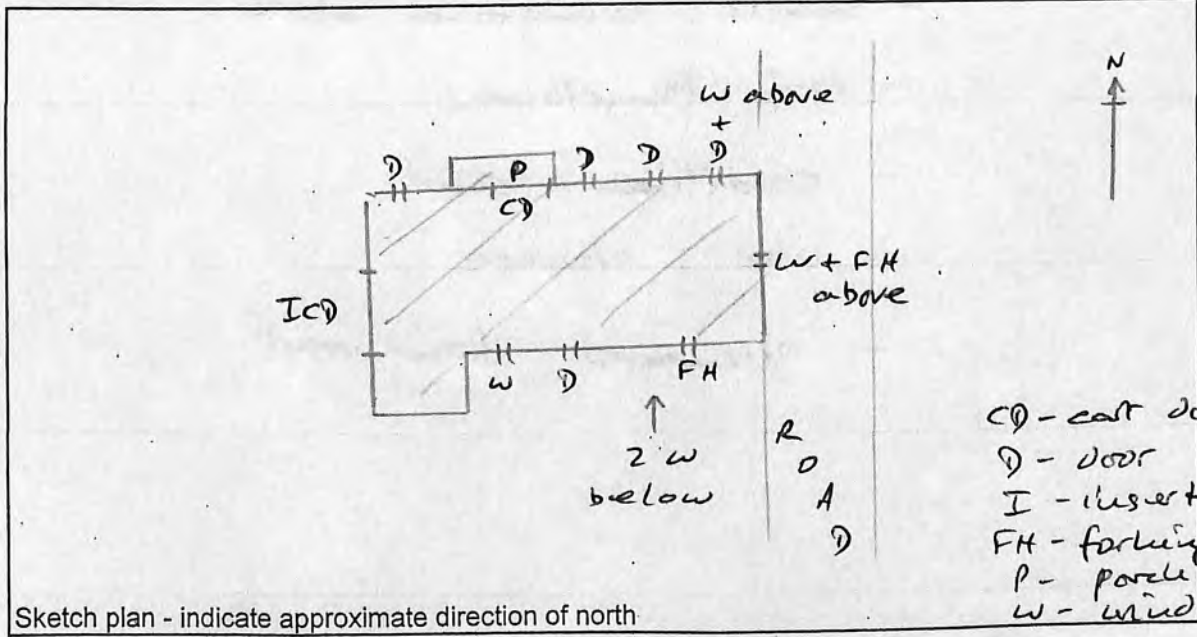

Wall thickness measured at height of 1m

Gables  
 other elevs  
 outshots

Approximate dimensions

Length 17.50m  
 Width 6.80m

Inscription

No. of roof trusses

common rafters & tie beam

Photographs (Please tick box when the relevant photographs have been taken)

External elevations	Doors	Windows/forking holes, etc	Ventilators	Other wall details
<input checked="" type="checkbox"/>	<input checked="" type="checkbox"/>	<input checked="" type="checkbox"/>	<input type="checkbox"/>	<input type="checkbox"/>

Internal elevations	Fittings	Roof	Lamp recess	Other internal details
<input type="checkbox"/>	<input type="checkbox"/>	<input checked="" type="checkbox"/>	<input type="checkbox"/>	<input type="checkbox"/>

Landscape	Views from building	Views towards building
<input type="checkbox"/>	<input type="checkbox"/>	<input type="checkbox"/>

Please use the rear of this form to record additional detail not covered here

Hartou TFB survey - 12 10-16

017/427

SPAB no. 7067

- within farm group
- walls: limestone rubble
- roof: flagstone
- condition: sound
- use: storage
- 'surveyed' from road

017/428

# YDNPA traditional farm buildings census record sheet

Building ID
HR
209

NGR (8 figs)	Building name (if known)
SD 8118 7110	FAR BARN

Parish	Site visit date	Recorded by
HORTON IN RIDALE	14-7-11	D. JOHNSON

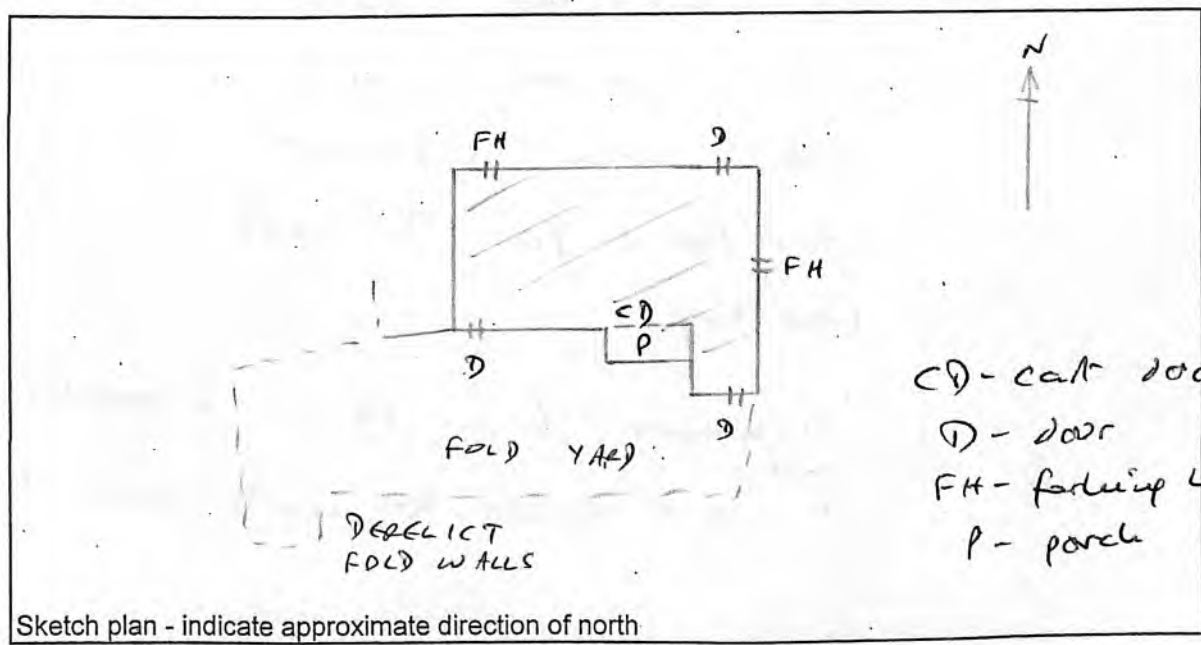

CD - cart door  
 D - door  
 FH - forking hole  
 P - porch

Wall thickness measured at height of 1m

Gables  
 other elevs  
 outshots

Approximate dimensions

Length 10m  
 Width 8m

Inscription

No. of roof trusses  king posts

Photographs (Please tick box when the relevant photographs have been taken)

External elevations	Doors	Windows/forking holes, etc	Ventilators	Other wall details
	✓			
Internal elevations	Fittings	Roof	Lamp recess	Other internal details
		✓		
Landscape	Views from building	Views towards building		
		✓		

Please use the rear of this form to record additional detail not covered here

Horton TFB survey - 12 39

017/429

SPAB no. 7079

- isolated field edge position
- roof: corrugated asbestos
- walls: limestone rubble
- use: none apparent
- condition: poor. One roof ch  
failing
- 'surveyed' from PLDW & road-access  
refused
- 5 vent holes to north elevation

017/430

**YDNPA traditional farm buildings  
census record sheet**

Building ID
HR
210

NGR (8 figs)	Building name (if known)
SD 6089 7305	JACKY BARN (Harber)

Parish	Site visit date	Recorded by
HORTON IN RIDALE	14-7-11	D-JOHNSON

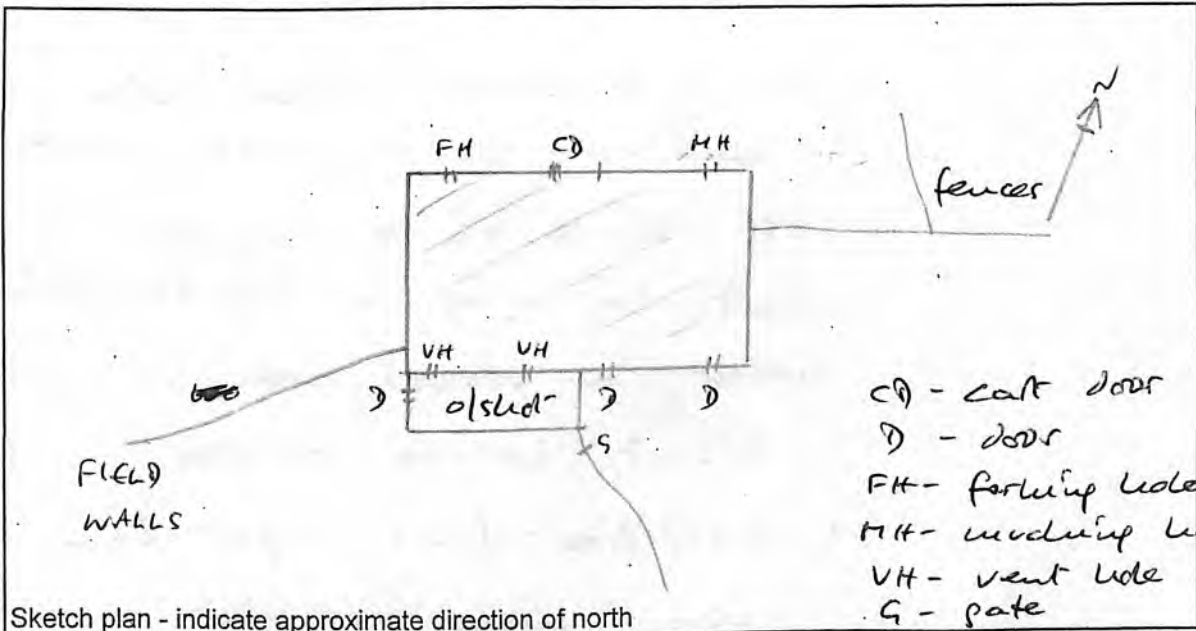

Wall thickness measured at height of 1m

Gables  
other elevs  
outshots

Approximate dimensions

Length 10m  
Width ~~7.5m~~ 6.80m

Inscription

No. of roof trusses

Photographs (Please tick box when the relevant photographs have been taken)

External elevations	Doors	Windows/forking holes, etc	Ventilators	Other wall details
<input checked="" type="checkbox"/>	<input checked="" type="checkbox"/>	<input type="checkbox"/>	<input type="checkbox"/>	<input type="checkbox"/>

Internal elevations	Fittings	Roof	Lamp recess	Other internal details
<input type="checkbox"/>	<input type="checkbox"/>	<input checked="" type="checkbox"/>	<input type="checkbox"/>	<input type="checkbox"/>

Landscape	Views from building	Views towards building
	<input checked="" type="checkbox"/>	<input checked="" type="checkbox"/>

Please use the rear of this form to record additional detail not covered here

Horton TFB survey 12 24-29 35-36

017/431

SPAB no. 7063

- isolated position within field at junction of 4 fields - most walls now derelict.
- walls: limestone rubble with sandstone quoins, jambs & lintels
- roof: slate; tie to o/skdt
- east door has a timber lintel below a vousoir arch
- o/skdt largely ruinous
- condition: fair, apart from o/skdt
- use: none apparent
- 'surveyed' from PtOW
- 5 vent holes to W gable, 4 to east gable

017/432

# YDNPA traditional farm buildings census record sheet

Building ID
HR
211

NGR (8 figs)	Building name (if known)
SD 8075 7350	CALF CLOSE BARN

Parish	Site visit date	Recorded by
HORTON IN RIDALE	14-7-11	D. JOHNSON

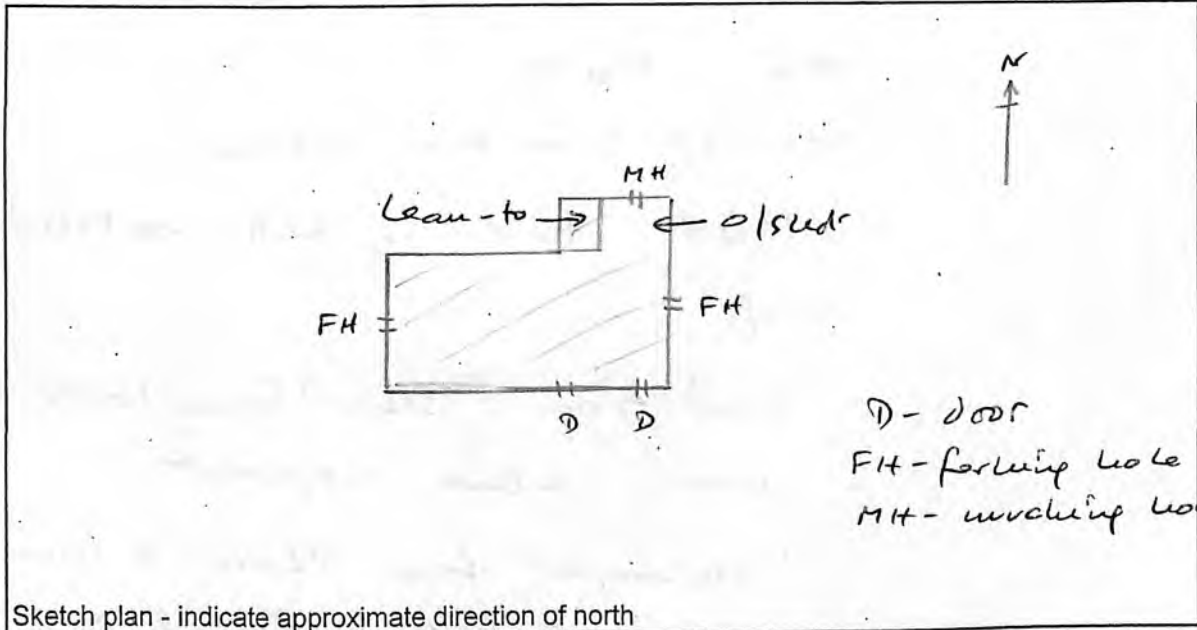

Wall thickness measured at height of 1m

Gables  
other elevs  
outshots

Approximate dimensions

Length 10m  
Width 6.7m

Inscription

No. of roof trusses

king posts

Photographs (Please tick box when the relevant photographs have been taken)

External elevations	Doors	Windows/forking holes, etc	Ventilators	Other wall details
<input checked="" type="checkbox"/>	<input checked="" type="checkbox"/>	<input checked="" type="checkbox"/>	<input type="checkbox"/>	<input type="checkbox"/>

Internal elevations	Fittings	Roof	Lamp recess	Other internal details
<input type="checkbox"/>	<input type="checkbox"/>	<input type="checkbox"/>	<input type="checkbox"/>	<input type="checkbox"/>

Landscape	Views from building	Views towards building
	<input checked="" type="checkbox"/>	<input checked="" type="checkbox"/>

Please use the rear of this form to record additional detail not covered here

017/433.

SLAB no. 7058

- isolated position within field, ~~at~~  
~~from~~ ~~junction~~ ~~of~~ ~~the~~ ~~fields~~
- roof: slate
- walls: limestone rubble
- o/skirt tied in, with cat-slide  
roof
- condition: sound. Some loose slates.
- use: none apparent
- 'surveyed' from flow & from  
adjacent field with permission



017/434

# YDNPA traditional farm buildings census record sheet

Building ID
HR
212

NGR (8 figs)	Building name (if known)
SD 80786 724#3	HARBER FARM

Parish	Site visit date	Recorded by
HORTON IN RIDGE	14-7-11	D. JOHNSON

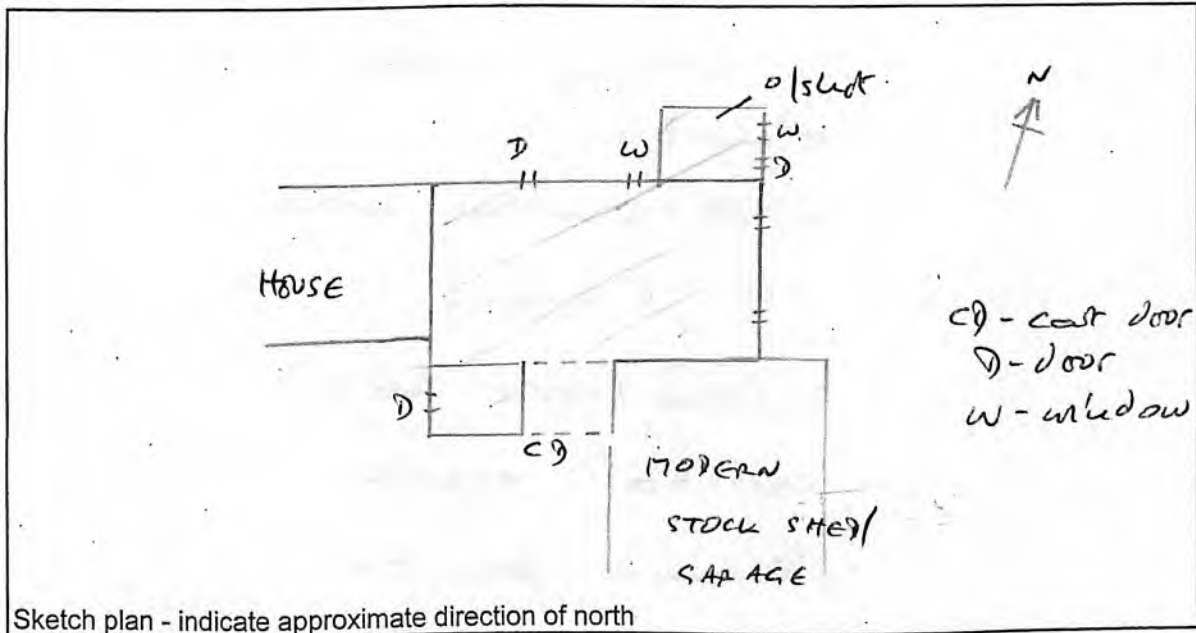

Wall thickness measured at height of 1m

Gables  
other elevs  
outshots

Approximate dimensions

Length 12-30m  
Width ~~9-30m~~ 7-60m

Inscription

No. of roof trusses  plain principal ~~trusses~~ rafters

Photographs (Please tick box when the relevant photographs have been taken)

External elevations	Doors	Windows/forking holes, etc	Ventilators	Other wall details
<input checked="" type="checkbox"/>	<input type="checkbox"/>	<input checked="" type="checkbox"/>	<input type="checkbox"/>	<input type="checkbox"/>

Internal elevations	Fittings	Roof	Lamp recess	Other internal details
<input type="checkbox"/>	<input type="checkbox"/>	<input checked="" type="checkbox"/>	<input type="checkbox"/>	<input type="checkbox"/>

Landscape	Views from building	Views towards building
	<input type="checkbox"/>	<input checked="" type="checkbox"/>

Please use the rear of this form to record additional detail not covered here

017/438

SPAB no. 7057

- within former farm group
- 3 forming holes to rear elevation
- walls: random rubble
- roof: flagstone
- laid the horse barn
- condition: excellent
- 'surveyed' from road
- use: store

017/436

# YDNPA traditional farm buildings census record sheet

Building ID
HR
213

NGR (8 figs)	Building name (if known)
SD 8150 6917	CALF HOUSE BARN

H. Bridge

Parish	Site visit date	Recorded by
HOLTON IN RIDALE	14 - 7 - 11	D. JOHNSON

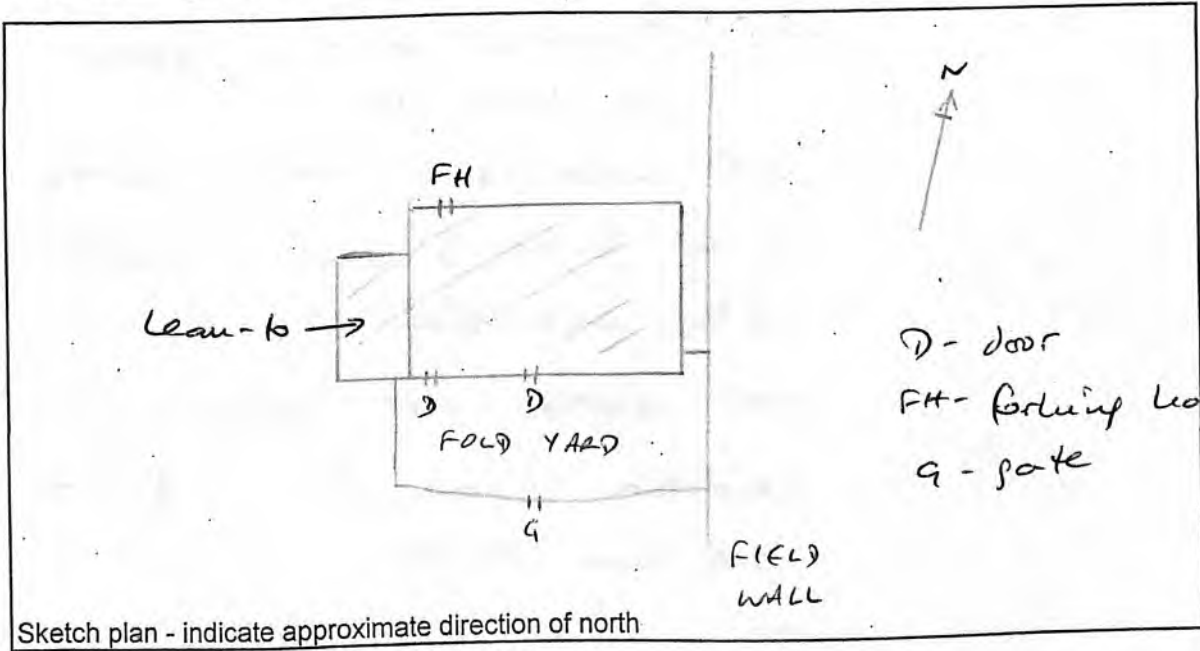

D - door  
 FH - forling hole  
 G - gate

### Wall thickness measured at height of 1m

Gables  
 other elevs  
 outshots

### Approximate dimensions

Length ~~7.30m~~ 7.90m  
 Width ~~7.30m~~ 7.50m

Inscription

No. of roof trusses  kip post

Photographs (Please tick box when the relevant photographs have been taken)

External elevations	Doors	Windows/forling holes, etc	Ventilators	Other wall details
<input checked="" type="checkbox"/>	<input type="checkbox"/>	<input type="checkbox"/>	<input type="checkbox"/>	<input type="checkbox"/>
Internal elevations	Fittings	Roof	Lamp recess	Other internal details
<input type="checkbox"/>	<input type="checkbox"/>	<input checked="" type="checkbox"/>	<input type="checkbox"/>	<input type="checkbox"/>
Landscape	Views from building	Views towards building		
	<input type="text"/>	<input type="text"/>		

Please use the rear of this form to record additional detail not covered here

Holton TFR survey 12 40-43

017/437.

SPAB no. 7102

- isolated field edge position
- walls: random rubble
- roof: flagstone to bary, slate on lean-to
- owl hole + 2 vent holes on W gable; 5 vent holes in north elevation
- east gable not seen
- condition: poor much of the roof has fallen
- 'surveyed' from road
- use: none apparent

017/438

# YDNPA traditional farm buildings census record sheet

Building ID
HR
214

NGR (8 figs)	Building name (if known)
SD 8059 7095	CRASS HILL FARM

Parish	Site visit date	Recorded by
HORTON IN AIDALE	14-7-11	D. JOHNSON

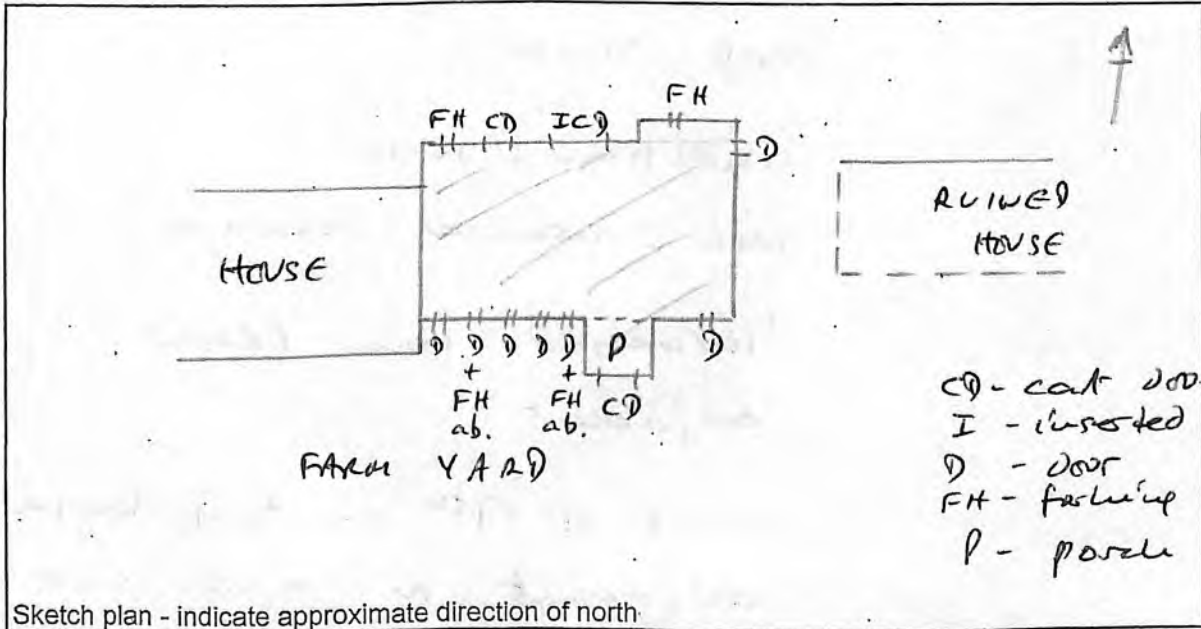

CD - cart door  
 I - inserted  
 D - door  
 FH - farming hole  
 P - poreh

Wall thickness measured at height of 1m

Gables  
 other elevs  
 outshots

Approximate dimensions

Length 19m  
 Width 8-20m

Inscription

No. of roof trusses

Photographs (Please tick box when the relevant photographs have been taken)

External elevations	Doors	Windows/forking holes, etc	Ventilators	Other wall details
<input checked="" type="checkbox"/>	<input type="checkbox"/>	<input type="checkbox"/>	<input type="checkbox"/>	<input type="checkbox"/>

Internal elevations	Fittings	Roof	Lamp recess	Other internal details
<input type="checkbox"/>	<input type="checkbox"/>	<input type="checkbox"/>	<input type="checkbox"/>	<input type="checkbox"/>

Landscape	Views from building	Views towards building
<input type="text"/>	<input type="text"/>	<input type="text"/>

Please use the rear of this form to record additional detail not covered here

Morton TFB survey - 12 (17-18)  
 (the disc' shows 193 - it should be 214)

017/439

- SPA3 no. —
- within farm group
- walls: limestone rubble with slate through
- roof: slate
- condition: sound
- use: general storage
- 'surveyed' from PROW adjacent
- mine of 17th century lease adjacent on east side

# Yorkshire Dales National Park

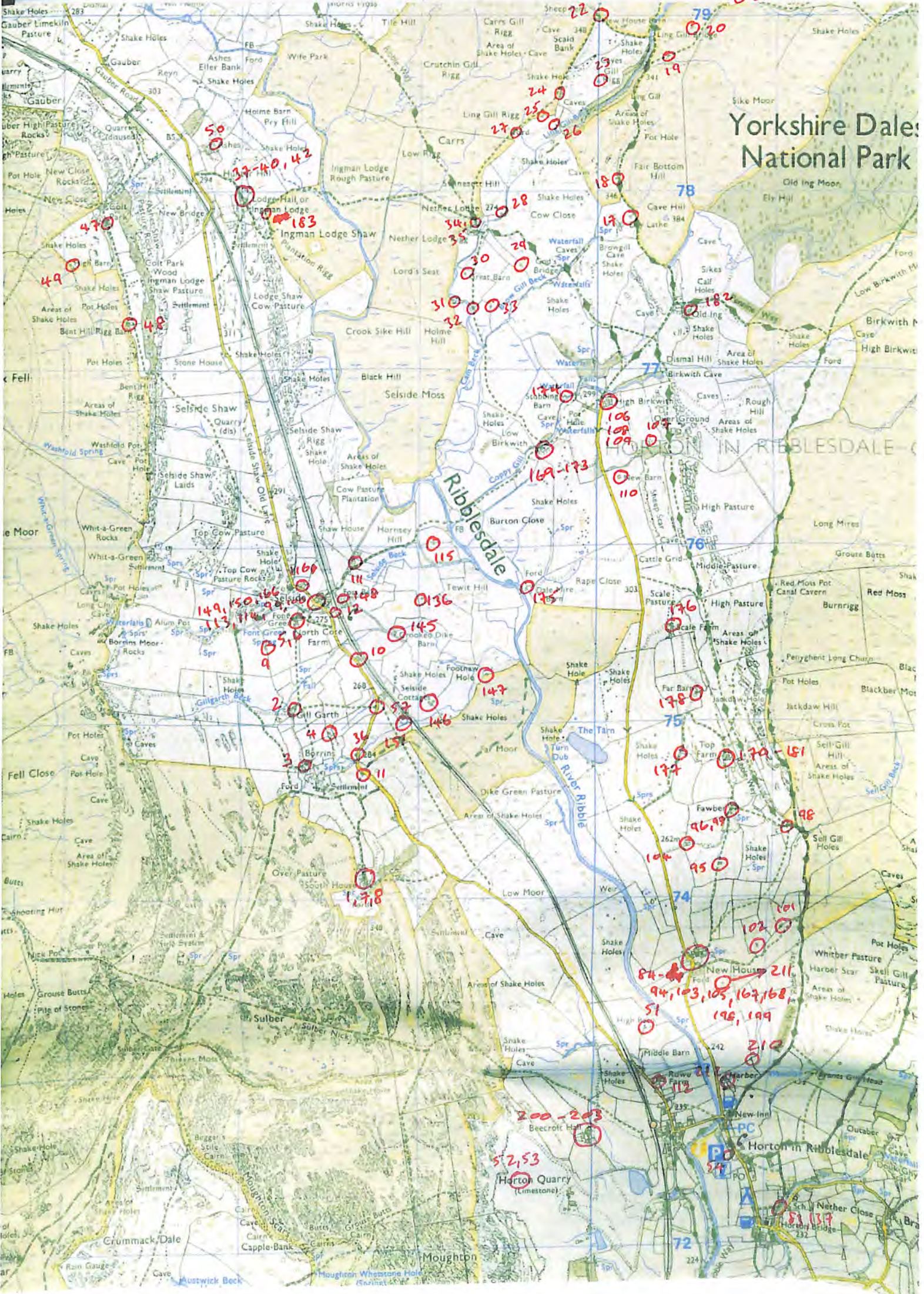

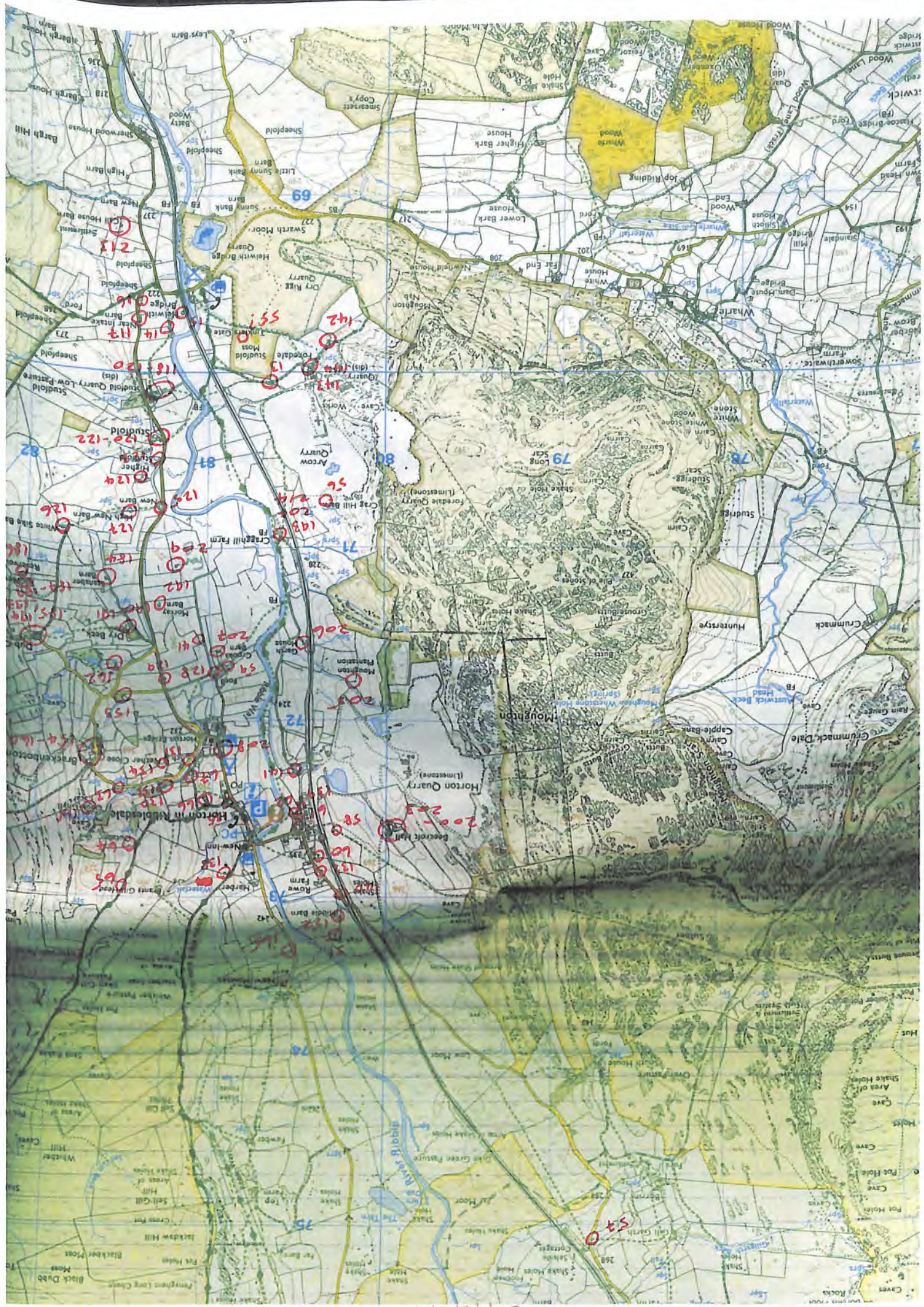

017441

Map labels include: Sheepfold, Studfold, Horton Quarry, Moughlin, Studrill, Studrill Scar, Studrill Caves, Studrill Farm, Studrill Wood, Studrill Hill, Studrill Dale, Studrill Beck, Studrill Head, Studrill Cave, Studrill Gully, Studrill Tarn, Studrill Pond, Studrill Stream, Studrill Brook, Studrill Burn, Studrill Trough, Studrill Field, Studrill Pasture, Studrill Meadow, Studrill Woodland, Studrill Heath, Studrill Moor, Studrill Common, Studrill Park, Studrill Estate, Studrill Farmhouse, Studrill Cottage, Studrill Barn, Studrill Shed, Studrill Gate, Studrill Wall, Studrill Fence, Studrill Hedge, Studrill Ditch, Studrill Drain, Studrill Tunnel, Studrill Bridge, Studrill Viaduct, Studrill Station, Studrill Church, Studrill School, Studrill Post Office, Studrill Shop, Studrill Pub, Studrill Cafe, Studrill Restaurant, Studrill Hotel, Studrill Motel, Studrill Camp, Studrill Holiday Home, Studrill Farmhouse, Studrill Cottage, Studrill Barn, Studrill Shed, Studrill Gate, Studrill Wall, Studrill Fence, Studrill Hedge, Studrill Ditch, Studrill Drain, Studrill Tunnel, Studrill Bridge, Studrill Viaduct, Studrill Station, Studrill Church, Studrill School, Studrill Post Office, Studrill Shop, Studrill Pub, Studrill Cafe, Studrill Restaurant, Studrill Hotel, Studrill Motel, Studrill Camp, Studrill Holiday Home.



017442



43-45

46

164

0163

75

76

77

78

79

