

017/376

YDNPA traditional farm buildings census record sheet

Building ID
HR 183 183

NGR (8 figs)	Building name (if known)
SD 7812 7788	ARRIVANS BARN LODGE HALL

Parish	Site visit date	Recorded by
HORTON IN RIDALE	3-5-11	D. JOHNSON

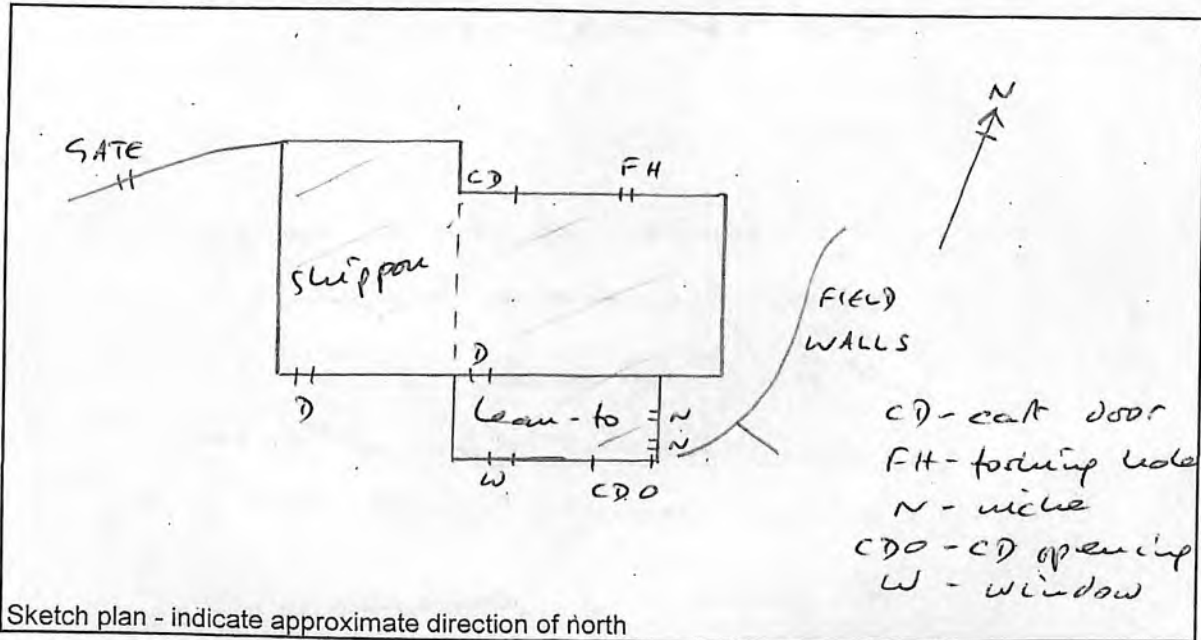

Wall thickness measured at height of 1m

Gables
other elevs
outshots

Approximate dimensions

Length ~~14.8m~~ 14.8m
Width ~~6.3m~~ 6.3m

Inscription

No. of roof trusses

1 tie beam
4 queen posts

Photographs (Please tick box when the relevant photographs have been taken)

External elevations	Doors	Windows/forking holes, etc	Ventilators	Other wall details
<input checked="" type="checkbox"/>	<input checked="" type="checkbox"/>	<input checked="" type="checkbox"/>	<input checked="" type="checkbox"/>	<input checked="" type="checkbox"/>

Internal elevations	Fittings	Roof	Lamp recess	Other internal details
		<input checked="" type="checkbox"/>	<input checked="" type="checkbox"/>	

Landscape	Views from building	Views towards building
	<input checked="" type="checkbox"/>	

Please use the rear of this form to record additional detail not covered here

Horton TFB survey 7 2-19

017/377

- isolated position in field
- elevated on southern side
- SPAB no. —
- on fringe of farm group
- walls: limestone rubble
- roof: flagstone
- lean-to cast shed attached to S elevation, but not tied in. Tin roof
- E gable is rendered
- vent holes: 3 rows of 3 in E gable, 9 in the N elevation, 2 in the S elevation
- use: cast shed & store
- condition: walls sound but the roof is sagging at the W end
- surveyed with permission
- slate boshing in chimney
- the NE corner is built on a substantial plinth

017/378

YDNPA traditional farm buildings census record sheet

Building ID
HR

184

NGR (8 figs)	Building name (if known)
SD 8159 7117	STANABER BARN

Parish	Site visit date	Recorded by
Horton in R' Dale	7-5-11	D. JOHNSON

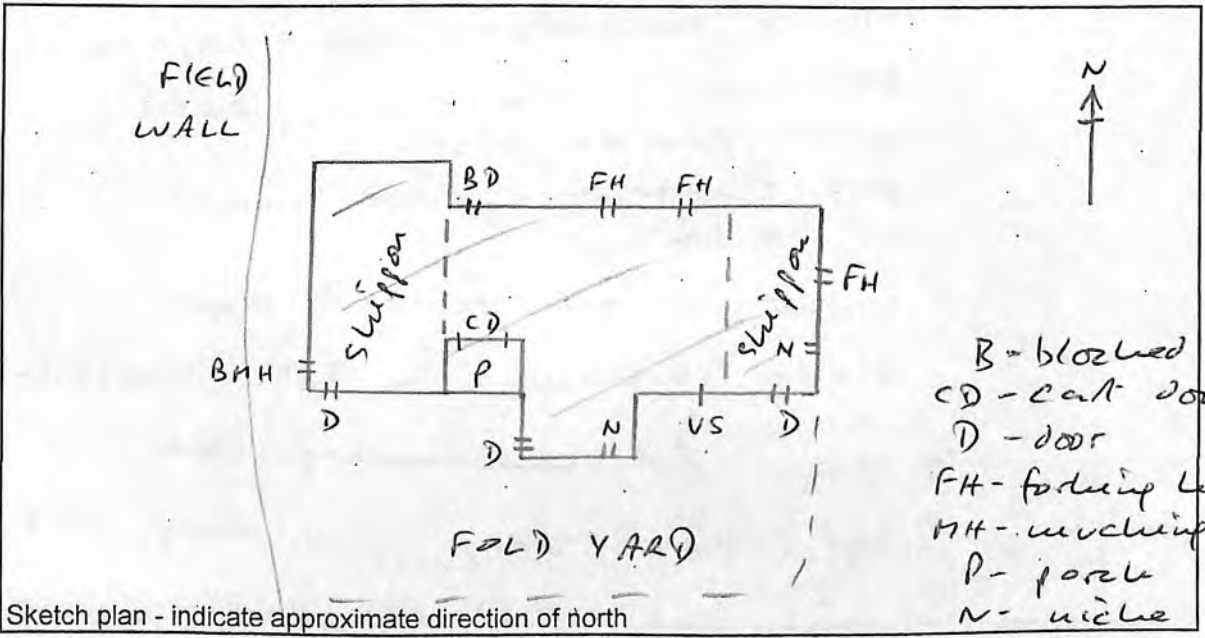

B - blocked
 CD - cart door
 D - door
 FH - forking hole
 MH - mucking hole
 P - porch
 N - niche

Wall thickness measured at height of 1m

Gables
other elevs
outshots

Approximate dimensions

Length ~~18m~~ 18m
 Width ~~7-30m~~ 7-30m

Inscription

No. of roof trusses Queen post

Photographs (Please tick box when the relevant photographs have been taken)

External elevations	Doors	Windows/forking holes, etc	Ventilators	Other wall details
<input checked="" type="checkbox"/>	<input checked="" type="checkbox"/>	<input checked="" type="checkbox"/>	<input type="checkbox"/>	<input type="checkbox"/>

Internal elevations	Fittings	Roof	Lamp recess	Other internal details
<input checked="" type="checkbox"/>	<input type="checkbox"/>	<input checked="" type="checkbox"/>	<input type="checkbox"/>	<input type="checkbox"/>

Landscape	Views from building	Views towards building
<input type="checkbox"/>	<input checked="" type="checkbox"/>	<input checked="" type="checkbox"/>

Please use the rear of this form to record additional detail not covered here

Horton TFB Survey. 8 2-19

017/379

SPAB no. 7103

- isolated ~~random~~ field edge position
- fold yard to south of barn, descent
- walls: random rubble
- roof: flagstone + slate, mixed
- east entrance
- timber lintel to east door
- slate basking in both slippans
- use: old machinery store
- condition: very poor. Half the roof has gone + upper masonry between the 2 FHS on the N elevation
- surveyed with permission

017/380

YDNPA traditional farm buildings census record sheet

Building ID
H-R
XXXXXXXXXX
185

NGR (8 figs)	Building name (if known)
SD 81966 71524	DUB COTE

Parish	Site visit date	Recorded by
HORTON in R'DALE	7-5-11	D-JOHNSON

buck barn conversion

Sketch plan - indicate approximate direction of north

Wall thickness measured at height of 1m

Gables
other elevs
outshots

Approximate dimensions

Length 10m
Width 6.5m

Inscription

No. of roof trusses

Photographs (Please tick box when the relevant photographs have been taken)

External elevations	Doors	Windows/forking holes, etc	Ventilators	Other wall details
<input checked="" type="checkbox"/>	<input checked="" type="checkbox"/>	<input type="checkbox"/>	<input type="checkbox"/>	<input type="checkbox"/>

Internal elevations	Fittings	Roof	Lamp recess	Other internal details
<input type="checkbox"/>	<input type="checkbox"/>	<input type="checkbox"/>	<input type="checkbox"/>	<input type="checkbox"/>

Landscape	Views from building	Views towards building
	<input style="width: 90%; height: 30px;" type="text"/>	<input style="width: 90%; height: 30px;" type="text"/>

Please use the rear of this form to record additional detail not covered here

Horton TFB survey. 8 20-21



017/381

SPAB SURVEY No. 7114

- former farm complex
- 3 bays
- cast entrance
- converted to a brack barn in the early 1980s
- walls: coursed limestone
- roof: flagstone
- condition: excellent
- surveyed with permission

017/382

YDNPA traditional farm buildings census record sheet

Building ID
HR
186

NGR (8 figs)	Building name (if known)
SD 8201 7110	NEWLAND BARN

NEWLAND BARN

Parish	Site visit date	Recorded by
HOLTON IN RIDALE	7-5-11	D. JOHNSON

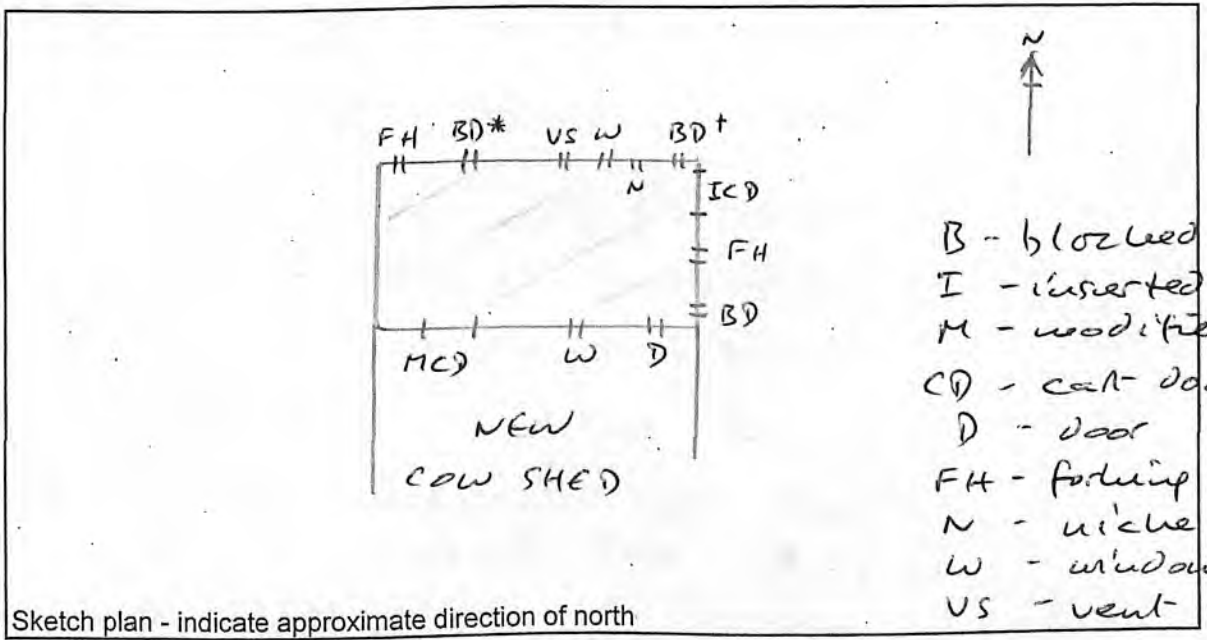

Wall thickness measured at height of 1m

Gables
other elevs
outshots

Approximate dimensions

Length 13m
Width 7-8m

Inscription

No. of roof trusses King posts

Photographs (Please tick box when the relevant photographs have been taken)

External elevations	Doors	Windows/forking holes, etc	Ventilators	Other wall details
<input checked="" type="checkbox"/>	<input checked="" type="checkbox"/>	<input checked="" type="checkbox"/>	<input checked="" type="checkbox"/>	<input checked="" type="checkbox"/>

Internal elevations	Fittings	Roof	Lamp recess	Other internal details
<input checked="" type="checkbox"/>	<input type="checkbox"/>	<input checked="" type="checkbox"/>	<input checked="" type="checkbox"/>	<input checked="" type="checkbox"/>

Landscape

Views from building	Views towards building
<input checked="" type="checkbox"/>	<input checked="" type="checkbox"/>

Please use the rear of this form to record additional detail not covered here

017/383

- The cast door on the S elevation has been modified leaving the voussoir arch of the original in situ

SPAB no. 7113

- within farm group, just south of Newland House
- walls: random rubble with prominent throughstones
- modern concrete cow shed built on to S elevation
- cast door inserted into E gable, with RSJ lintel
- roof: corrugated asbestos sheeting
- 3 vent holes on S elevation
- semi-dressed sandstone quoins
- blocked door (BD⁺) does not show on the exterior wall
- blocked door (BD*) has a dressed and chamfered lintel + slate rain hood
- ~~condition~~^{use}: cow byre + hay store
- condition: excellent
- surveyed with permission
- forking hole on the E gable has a chamfered lintel recycled from another building!

017/384

YDNPA traditional farm buildings census record sheet

Building ID
HR
187

NGR (8 figs)	Building name (if known)
SD 82048 71193	NEWLAND HOUSE

Parish	Site visit date	Recorded by
HARTON IN RIDALE	7-5-11	D. JOHNSON

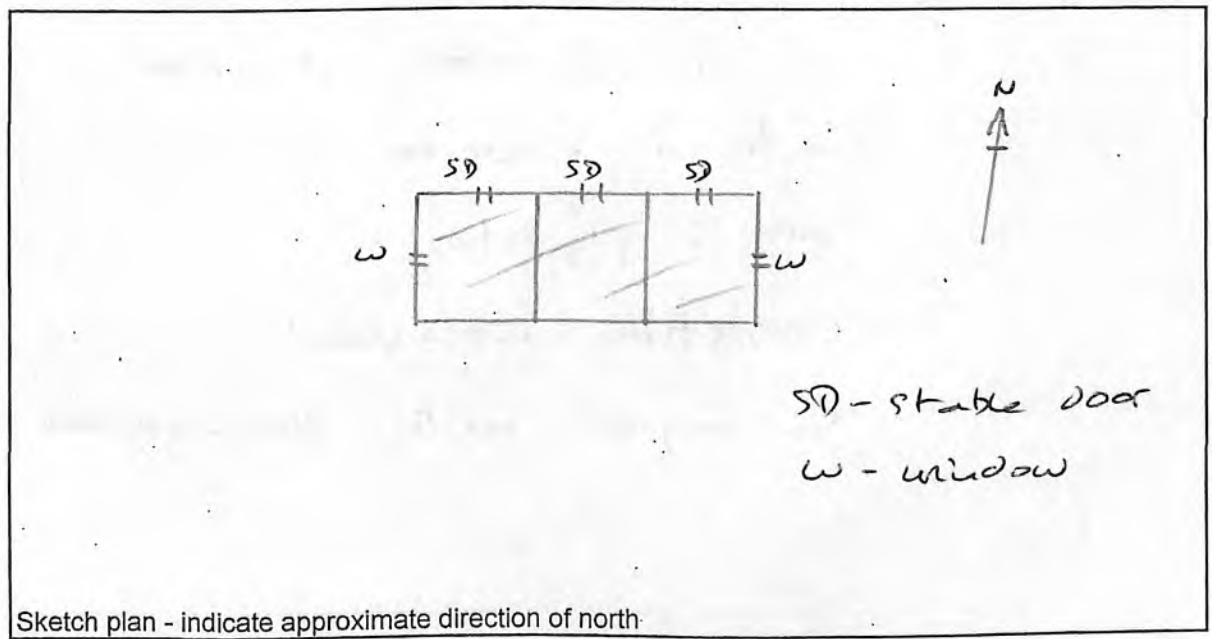

Wall thickness measured at height of 1m

Gables
other elevs
outshots

Approximate dimensions

Length 9.70m
Width 5.60m

Inscription

No. of roof trusses

Photographs (Please tick box when the relevant photographs have been taken)

External elevations	Doors	Windows/forking holes, etc	Ventilators	Other wall details
<input checked="" type="checkbox"/>	<input checked="" type="checkbox"/>	<input checked="" type="checkbox"/>	<input type="checkbox"/>	<input type="checkbox"/>
Internal elevations	Fittings	Roof	Lamp recess	Other internal details
<input type="checkbox"/>	<input type="checkbox"/>	<input checked="" type="checkbox"/>	<input type="checkbox"/>	<input type="checkbox"/>

Landscape	Views from building	Views towards building
<input type="text"/>	<input type="text"/>	<input type="text"/>

Please use the rear of this form to record additional detail not covered here

Harton TFB survey 8 41-48

017/385



- SPAB no. /

- walls: random rubble

- roof: flagstone

- a stable block divided into 3 discrete cells

- use: pig sty

- condition: excellent

- surveyed with permission

017/386

YDNPA traditional farm buildings census record sheet

Building ID
HR
188

NGR (8 figs)	Building name (if known)
SD 82073 71217	NEWLAND HOUSE

Parish	Site visit date	Recorded by
HORTON IN RIDALE	7-5-11	D. JOHNSON

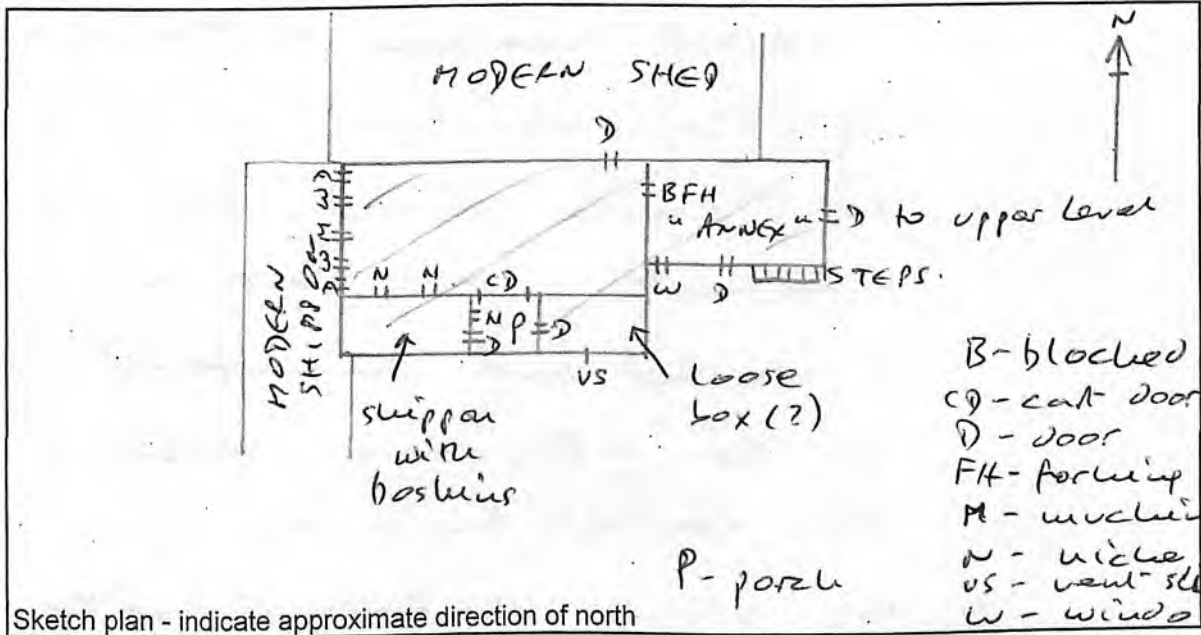

Wall thickness measured at height of 1m

Gables
other elevs
outshots

Approximate dimensions

Length 13m "Annex" 5-40m
Width 12m 5m

Inscription

No. of roof trusses modified king posts

Photographs (Please tick box when the relevant photographs have been taken)

External elevations	Doors	Windows/forking holes, etc	Ventilators	Other wall details
<input checked="" type="checkbox"/>	<input checked="" type="checkbox"/>	<input checked="" type="checkbox"/>	<input checked="" type="checkbox"/>	<input checked="" type="checkbox"/>

Internal elevations	Fittings	Roof	Lamp recess	Other internal details
<input checked="" type="checkbox"/>	<input type="checkbox"/>	<input checked="" type="checkbox"/>	<input checked="" type="checkbox"/>	<input type="checkbox"/>

Landscape

Views from building	Views towards building
<input type="text"/>	<input type="text"/>

Please use the rear of this form to record additional detail not covered here

Lorton TFR survey 8 49-65

0177387

- owl hole in w gable apex

SPAB no. 7119

- within farm group
- walls: mainly limestone rubble, with coursed limestone to the "annex"
- roof: flagstone; "annex" - flaps + slates
- the "annex" is not tied in and represents a later add-on. It has 2 dressed and chamfered quoins on the NE corner recycled from an earlier building
- the o/slot is tied in, with a catslide roof
- against the S elevation of the "annex" is a flight of stone steps, not leading to an upper door
- re-used timber lintel behind sandstone voussoirs to the cat door
- use: garaging for a historic tractor collection
- condition: good (apart from the cracked CD lintel - due for repair)
- surveyed with permission
- above the niche in the porch is a doorway.

017/388

YDNPA traditional farm buildings census record sheet

Building ID
HR
189

NGR (8 figs)	Building name (if known)
SD 82046 71223	NEWLAND HOUSE

Parish	Site visit date	Recorded by
HOLDEN IN RIDALE	7-5-11	D-JOHNSON

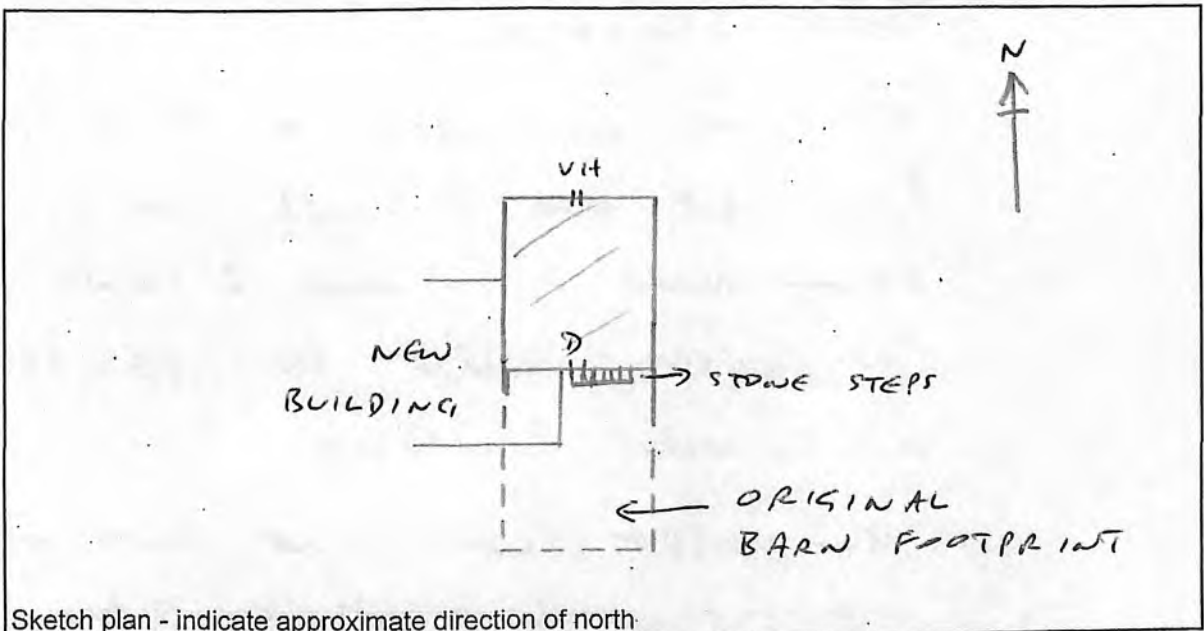

Sketch plan - indicate approximate direction of north.

Wall thickness measured at height of 1m

Gables
other elevs
outshots

Approximate dimensions

Length 6-8m
Width 6-30m

Inscription

No. of roof trusses Rafters

Photographs (Please tick box when the relevant photographs have been taken)

External elevations	Doors	Windows/forking holes, etc	Ventilators	Other wall details
<input checked="" type="checkbox"/>	<input checked="" type="checkbox"/>	<input type="checkbox"/>	<input type="checkbox"/>	<input checked="" type="checkbox"/>

Internal elevations	Fittings	Roof	Lamp recess	Other internal details
<input type="checkbox"/>	<input type="checkbox"/>	<input type="checkbox"/>	<input type="checkbox"/>	<input type="checkbox"/>

Landscape

Views from building	Views towards building
<input type="text"/>	<input type="text"/>

Please use the rear of this form to record additional detail not covered here

Holden TFB survey 8 66-72

017/389

SPAB no. —

- walls: limestone rubble
- ^{roof}: flagstone
- it was originally c. twice as long but the S half was demolished & a new S gable (v. poorly) built to create a smaller building.
- the upper level door has a voussair arch, not in situ.
- use: general store
- condition: fair
- surveyed with permission

017/390

YDNPA traditional farm buildings census record sheet

Building ID
H-R
10
190

190

NGR (8 figs)	Building name (if known)
SD 81469 71446	DAY BECK FARM

Parish	Site visit date	Recorded by
HOLTON IN R' DALE	7-5-11	D. JOHNSON

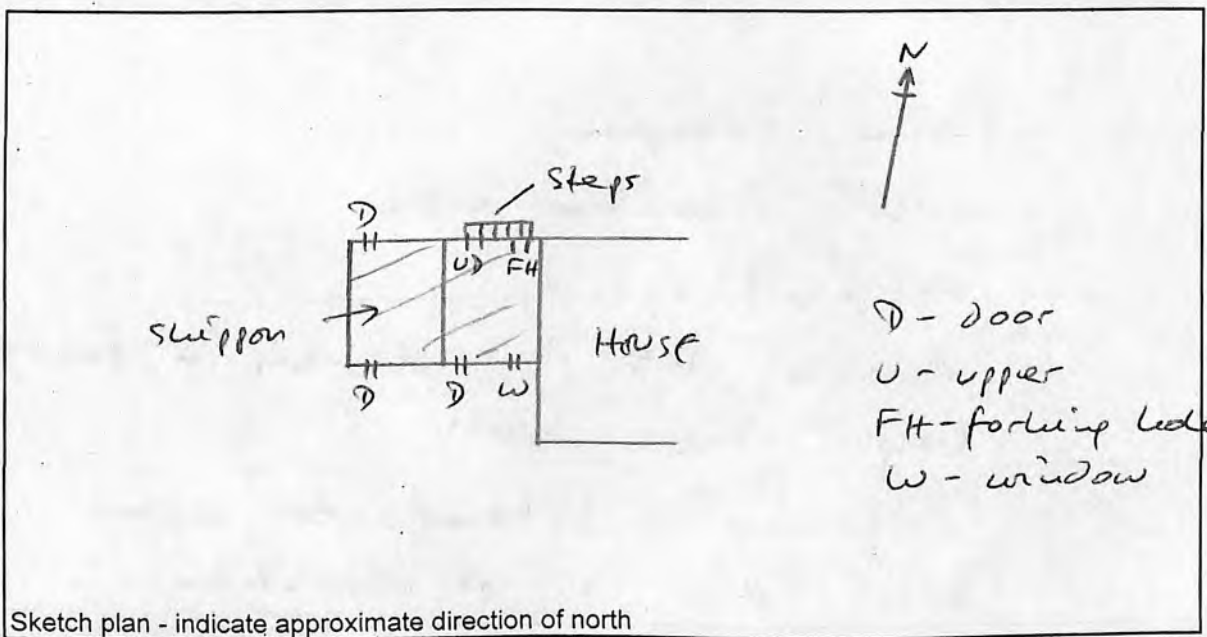

Wall thickness measured at height of 1m

Gables
other elevs
outshots

Approximate dimensions

Length ~~6m~~ 6-20m
Width ~~6m~~ 6m

Inscription " 1879 " ABOVE RH FRONT DOOR

No. of roof trusses 0

Photographs (Please tick box when the relevant photographs have been taken)

External elevations	Doors	Windows/forking holes, etc	Ventilators	Other wall details
✓	✓	✓		✓

Internal elevations	Fittings	Roof	Lamp recess	Other internal details

Landscape	Views from building	Views towards building

Please use the rear of this form to record additional detail not covered here

laston TFB survey 8 73-80

017/391



SPAZ SURVEY No. ~~7088~~ 7099

- farm complex
- walls: limestone rubble
- roof: flagstone
- divided into 2 cells by a full-height stone wall
- outside ^{stone} steps lead to upper level door on N elevation
- use: coal & general store; former shippon
- condition: good
- surveyed with permission

017/392

**YDNPA traditional farm buildings
census record sheet**



NGR (8 figs)	Building name (if known)
SD 8148 7182 4	DRY BECK FARM

Parish	Site visit date	Recorded by
HORTON IN R' DALE	7-5-11	D. JOHNSON

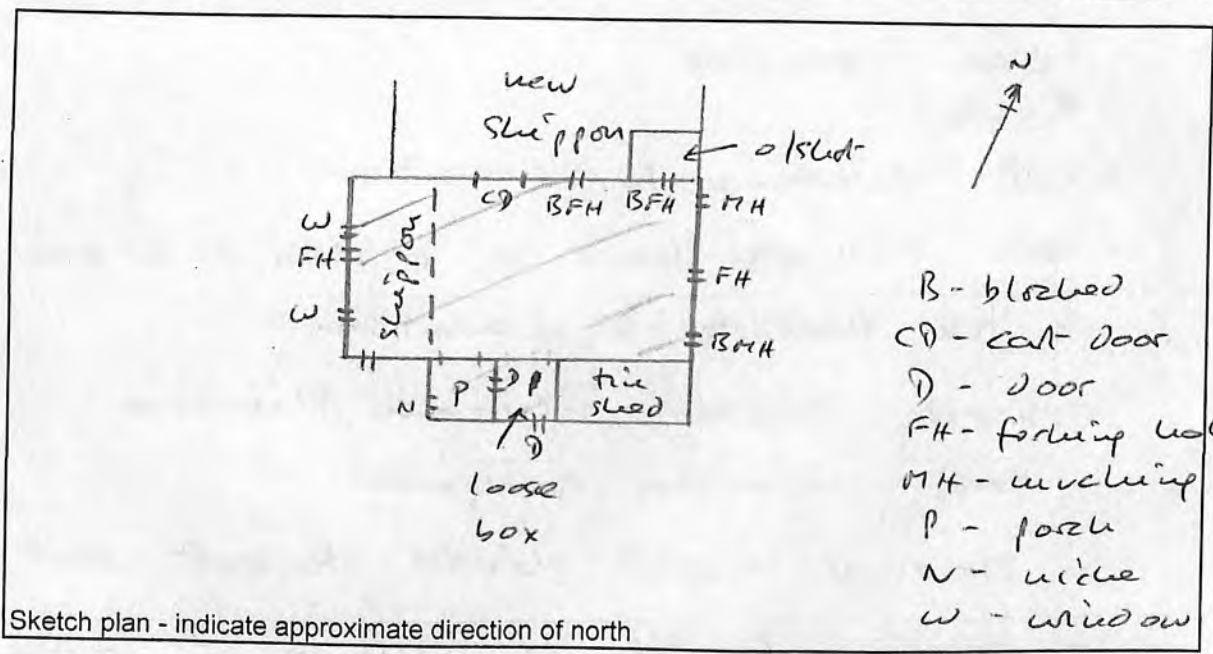

Sketch plan - indicate approximate direction of north

Wall thickness measured at height of 1m

Gables
other elevs
outshots

Approximate dimensions

Length ~~15.3m~~ ~~14.4m~~ 16m
Width ~~15.3m~~ 7.70m

Inscription

No. of roof trusses King posts

Photographs (Please tick box when the relevant photographs have been taken)

External elevations	Doors	Windows/forking holes, etc	Ventilators	Other wall details
<input checked="" type="checkbox"/>	<input checked="" type="checkbox"/>	<input checked="" type="checkbox"/>	<input type="checkbox"/>	<input checked="" type="checkbox"/>

Internal elevations	Fittings	Roof	Lamp recess	Other internal details
<input type="checkbox"/>	<input type="checkbox"/>	<input checked="" type="checkbox"/>	<input type="checkbox"/>	<input type="checkbox"/>

Landscape	Views from building	Views towards building
	<input type="checkbox"/>	<input checked="" type="checkbox"/>

Please use the rear of this form to record additional detail not covered here

017/393



YDRA traditional farm buildings
census record sheet

SPAB SURVEY NO. 7096

- farm complex
- 5 bays
- east entrance to S elevation
- new skipper built on c. 1974 to N elevation,
+ his shed to SE elevation
- walls: coursed Silurian flagstone
- roof: asbestos, corrugated
- reused timber lintel to east door
- timber lintel to BMH on E gable
- upper doorway in W wall of porch
- use: lambing shed
- condition: sound
- surveyed with permission
- the oldest it held in

017/394

YDNPA traditional farm buildings census record sheet



NGR (8 figs) **Building name (if known)**
 SD8129 7132 **MORLEY BARN**

Parish **Site visit date** **Recorded by**
 HORTON IN RIDALE 7-5-11 D-JOHNSON

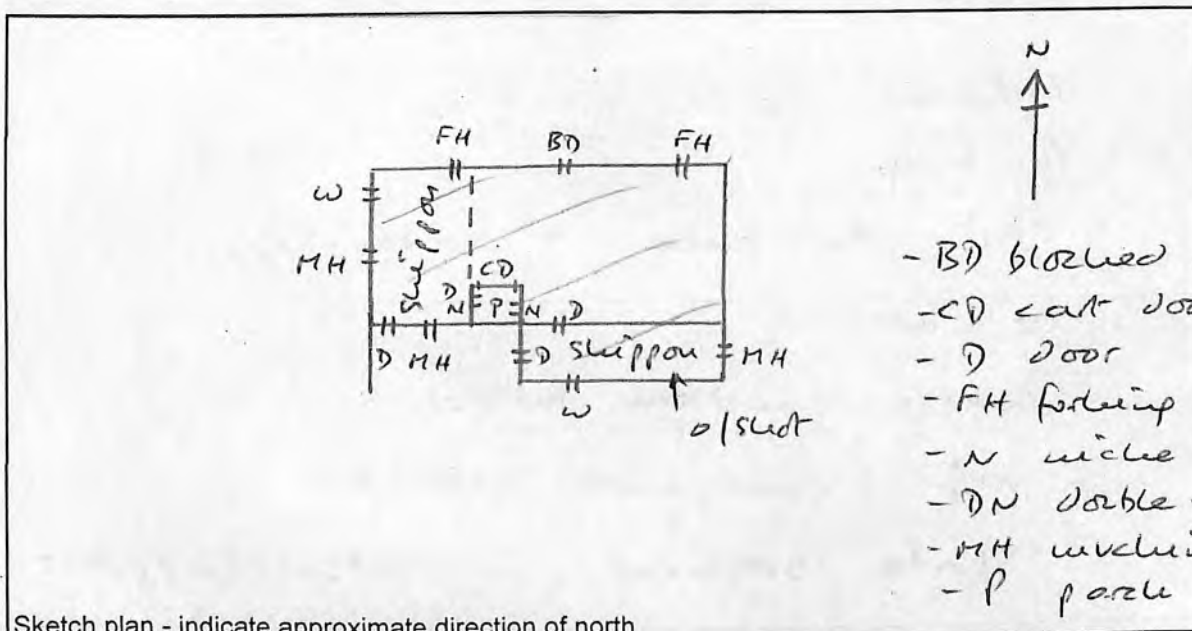

- BD blowed door
- CD cat door
- D door
- FH forking hole
- N niche
- DN double-niche
- MH mucking hole
- P parish
- W window

Sketch plan - indicate approximate direction of north

Wall thickness measured at height of 1m

Gables
 other elevs
 outshots

Approximate dimensions

Length 14.8m
 Width 8.3m

Inscription **"IL 1759" ON SLATE** BOSKIN

No. of roof trusses **3** tie beam

Photographs (Please tick box when the relevant photographs have been taken)

External elevations	Doors	Windows/forking holes, etc	Ventilators	Other wall details
✓	✓	✓		✓
Internal elevations	Fittings	Roof	Lamp recess	Other internal details
	✓	✓	✓	✓
Landscape	Views from building		Views towards building	
	✓	✓	✓	✓

Please use the rear of this form to record additional detail not covered here

MORLEY TFB survey. 8 94-110

017/395

SPAB SLAVEY No. 7088

- isolated field position
- 4 bays
- cart entrance to south side
- tie beams
- walls: random rubble
- roof: corrugated asbestos
- slate boshing in both gables
- the o/slot is not tied in
- 5 rows of slate through on the E & W gables, 4 on the N elevation
- use: none apparent. A 'dead' car is parked within
- condition: sound
- surveyed with permission

017/396

YDNPA traditional farm buildings census record sheet

Building ID
HR
193

NGR (8 figs)	Building name (if known)
S98031 7074	CRAIG HILL BARN

Parish	Site visit date	Recorded by
HORTON IN AIDALE	-	D-JOHNSON

The field has been swallowed up within a new quarry, and the barn lost.

Sketch plan - indicate approximate direction of north.

Wall thickness measured at height of 1m Gables other elevs outshots	Approximate dimensions Length Width
---	--

Inscription

No. of roof trusses

Photographs (Please tick box when the relevant photographs have been taken)

External elevations	Doors	Windows/forking holes, etc	Ventilators	Other wall details
<input type="checkbox"/>	<input type="checkbox"/>	<input type="checkbox"/>	<input type="checkbox"/>	<input type="checkbox"/>
Internal elevations	Fittings	Roof	Lamp recess	Other internal details
<input type="checkbox"/>	<input type="checkbox"/>	<input type="checkbox"/>	<input type="checkbox"/>	<input type="checkbox"/>
Landscape	Views from building	Views towards building		
<input type="checkbox"/>	<input type="checkbox"/>	<input type="checkbox"/>		

Please use the rear of this form to record additional detail not covered here

017/397

Buildings
H-R
194

YDNPA traditional farm buildings census record sheet

NGR (8 figs)	Building name (if known)
S152047 71534	JUB COTE

Parish	Site visit date	Recorded by
HARRINGTON RIDALE	13-5-11	D. JOHNSON

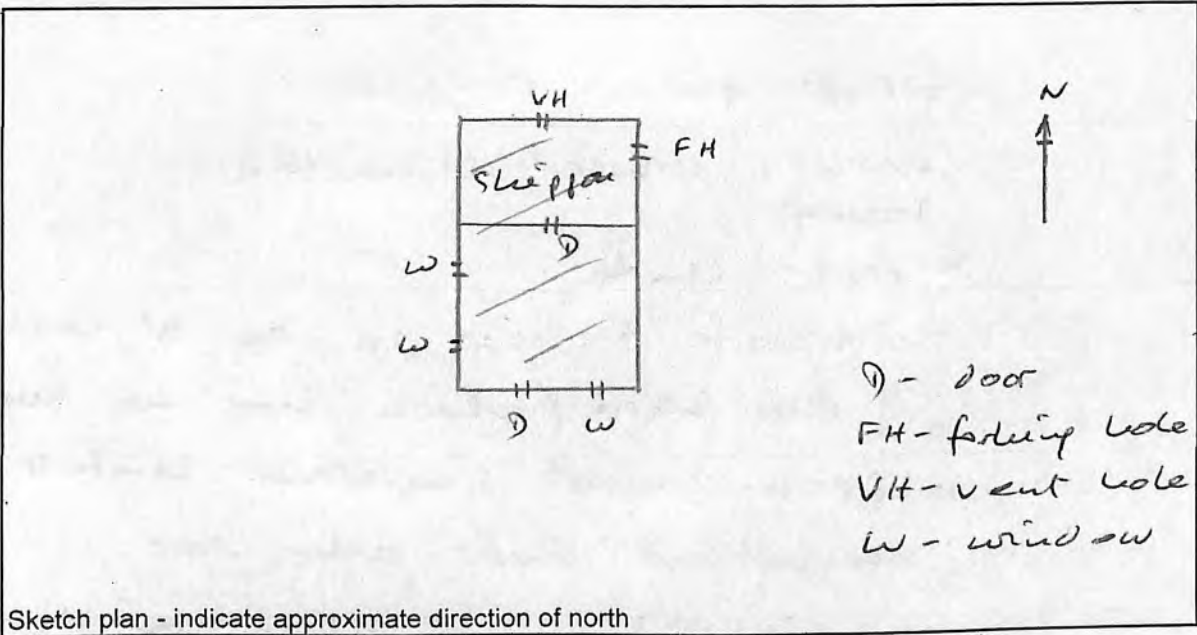

Wall thickness measured at height of 1m

Gables
other elevs
outshots

Approximate dimensions

Length 13.8 m
Width 6.5 m

Inscription

No. of roof trusses king post

Photographs (Please tick box when the relevant photographs have been taken)

External elevations	Doors	Windows/forking holes, etc	Ventilators	Other wall details
<input checked="" type="checkbox"/>	<input checked="" type="checkbox"/>	<input checked="" type="checkbox"/>	<input checked="" type="checkbox"/>	<input type="checkbox"/>

Internal elevations	Fittings	Roof	Lamp recess	Other internal details
<input checked="" type="checkbox"/>	<input checked="" type="checkbox"/>	<input checked="" type="checkbox"/>	<input type="checkbox"/>	<input type="checkbox"/>

Landscape	Views from building	Views towards building
<input type="text"/>	<input type="text"/>	<input type="text"/>

Please use the rear of this form to record additional detail not covered here

Location TFB shown 9 2-13

017/398



YOM: A traditional farm building
corvus record sheet

YOM: A traditional farm building
corvus record sheet

SPT3 SURVEY NO. 7116

- former farm complex
- walls: coursed limestone
~~3 bays~~
- roof: slate
- concrete basilar in the N cell of the barn (which has no truss)
- peck-dressed sandstone lintel to windows and outer door
- fold yard on W elevation, descent lean-to shed on E elevation
- three windows have been reduced in size using brick & concrete blocks
- the S cell was last used as stables
- the S cell clearly had an earlier use as the walls are plastered & whitewashed, & the ceiling was of lath & plaster.
- use: nil
- condition: sound
- surveyed with permission
- S vent holes in S gable, 1 in apex of N gable

017/399

**YDNPA traditional farm buildings
census record sheet**

Building ID H-R
195

SD

NGR (8 figs) 82066 71554	Building name (if known) 703 COTE
------------------------------------	---

Parish HARTON IN R' DALE	Site visit date 13-5-11	Recorded by D-JOHNSON
------------------------------------	-----------------------------------	---------------------------------

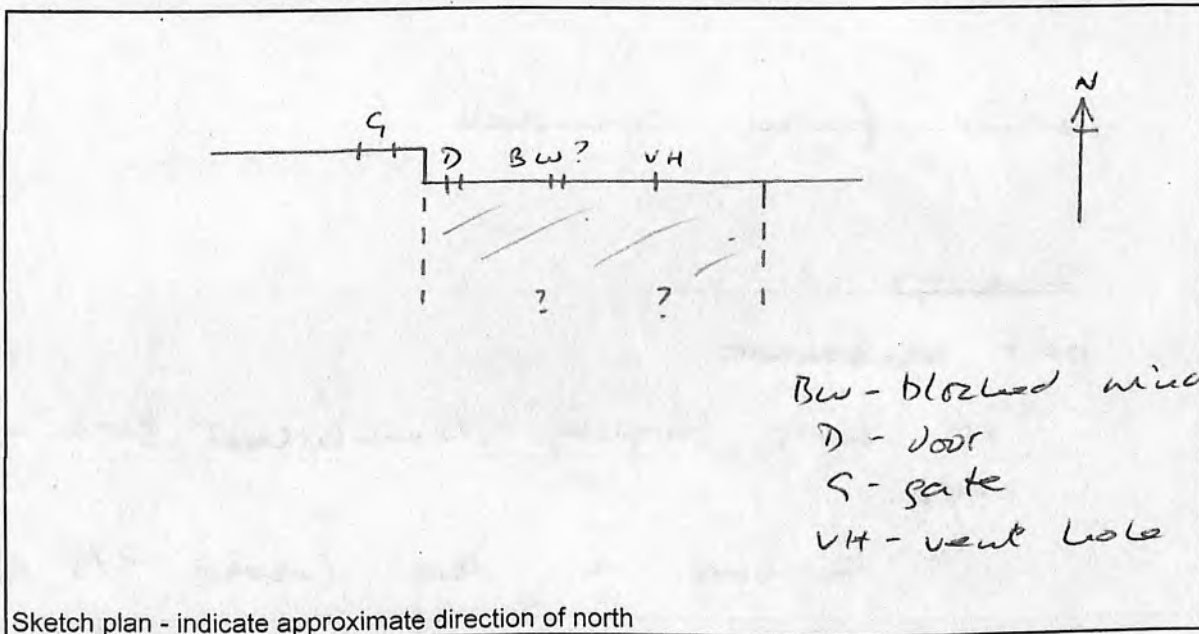

BW - glazed window
D - door
G - gate
VH - vent hole

Wall thickness measured at height of 1m

Gables
other elevs
outshots

Approximate dimensions

Length **9m**
Width **?**

Inscription

No. of roof trusses

Photographs (Please tick box when the relevant photographs have been taken)

External elevations	Doors	Windows/forking holes, etc	Ventilators	Other wall details
<input checked="" type="checkbox"/>	<input checked="" type="checkbox"/>	<input type="checkbox"/>	<input type="checkbox"/>	<input type="checkbox"/>

Internal elevations	Fittings	Roof	Lamp recess	Other internal details
<input type="checkbox"/>	<input type="checkbox"/>	<input type="checkbox"/>	<input type="checkbox"/>	<input type="checkbox"/>

Landscape

Views from building	Views towards building
<input type="text"/>	<input type="text"/>

Please use the rear of this form to record additional detail not covered here

Harton TFB survey - 9 14-16



017/2400
YDIPA traditional farm buildings
census record sheet

SPAB SLAVERY No. 7118

former farm complex

~~3 bays~~

~~cat entrance~~

- it was largely demolished 30+ years ago.
- it survives as the lower 2/3 of the N elevation forming a field wall
- walls: limestone rubble
- surveyed with permission

017/401

YDNPA traditional farm buildings census record sheet

Building ID
A-R
1976

NGR (8 figs)	Building name (if known)
SD82008 71452	DUB COTE

Parish	Site visit date	Recorded by
HORTON IN RIDALE	13-5-11	D. JOHNSON

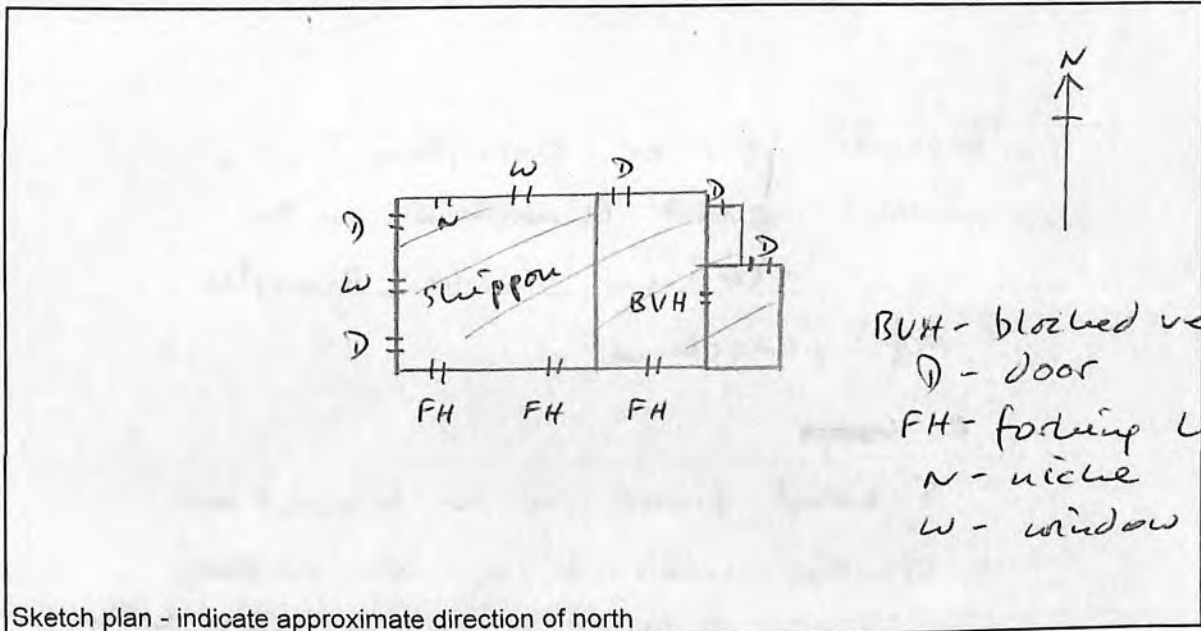

BVH - blocked vent hole
 D - door
 FH - fording hole
 N - niche
 W - window

Wall thickness measured at height of 1m

Gables
 other elevs
 outshots

Approximate dimensions

Length 10.1m
 Width 8.5m

Inscription

No. of roof trusses

Keep post with caulked
braces
(19th c)

Photographs (Please tick box when the relevant photographs have been taken)

External elevations	Doors	Windows/forking holes, etc	Ventilators	Other wall details
<input checked="" type="checkbox"/>	<input checked="" type="checkbox"/>	<input checked="" type="checkbox"/>	<input type="checkbox"/>	<input checked="" type="checkbox"/>

Internal elevations	Fittings	Roof	Lamp recess	Other internal details
<input checked="" type="checkbox"/>	<input checked="" type="checkbox"/>	<input checked="" type="checkbox"/>	<input checked="" type="checkbox"/>	<input type="checkbox"/>

Landscape

Views from building	Views towards building
<input type="text"/>	<input type="text"/>

Please use the rear of this form to record additional detail not covered here

17-35
 Horton TFB survey - 9 ~~35-53~~

017/402



SPAB SURVEY No. 7115

- former farm complex
- walls: coursed limestone with
Silurian slate quoils
- roof: flagstone
- 3 ~~4~~
- 5 vent holes in N elevation
- stable lean-to on E gable
with attached lean-to shed, both
with flagstone roofs.
- peck-dressed sandstone quoils to
SW & NW corners.
- undressed sandstone lintel to N door
- well-preserved timber boshing in skipper
- half-height stone wall separator
the skipper from the rest of the barn.
- use: none
- condition: walls good, some holes in
the roof :- fair overall
- surveyed with permission

017/403

Building ID
H-R
197

YDNPA traditional farm buildings census record sheet

NGR (8 figs)	Building name (if known)
SD 82017 71554	DUB COTE

Parish	Site visit date	Recorded by
HARON IN RIDALE	13-5-11	D. Johnson

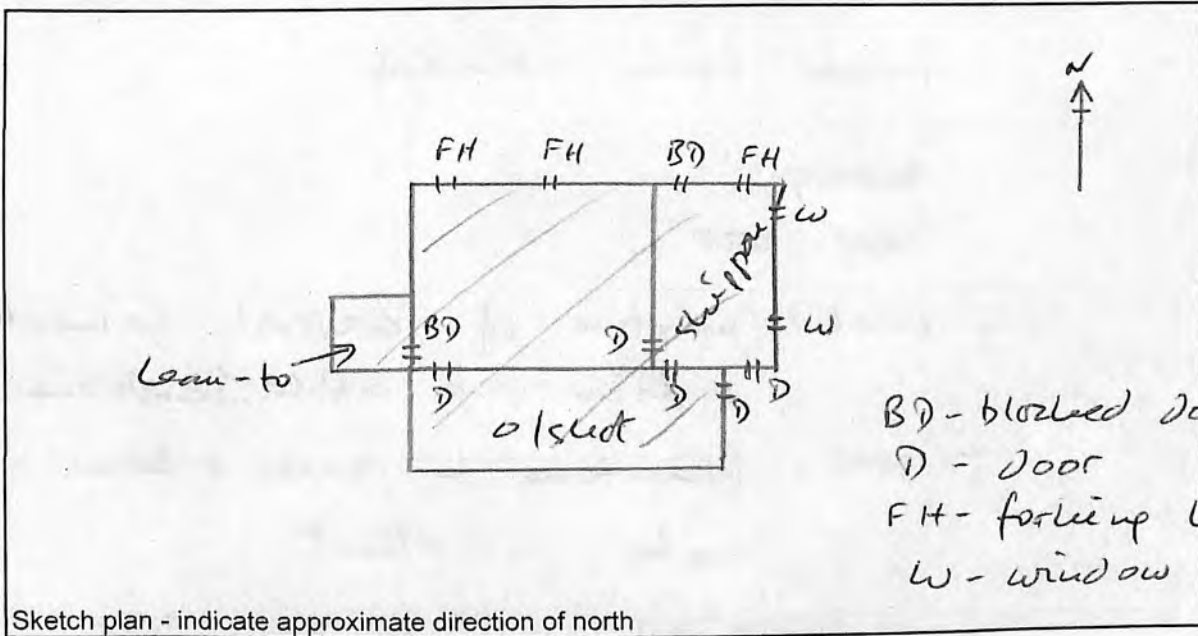

Wall thickness measured at height of 1m

Gables
 other elevs
 outshots

Approximate dimensions

Length
 Width

Inscription

No. of roof trusses being part

Photographs (Please tick box when the relevant photographs have been taken)

External elevations	Doors	Windows/forking holes, etc	Ventilators	Other wall details
<input checked="" type="checkbox"/>	<input checked="" type="checkbox"/>	<input checked="" type="checkbox"/>	<input checked="" type="checkbox"/>	<input checked="" type="checkbox"/>

Internal elevations	Fittings	Roof	Lamp recess	Other internal details
<input checked="" type="checkbox"/>	<input type="checkbox"/>	<input checked="" type="checkbox"/>	<input type="checkbox"/>	<input checked="" type="checkbox"/>

Landscape

Views from building	Views towards building
<input type="text"/>	<input type="text"/>

Please use the rear of this form to record additional detail not covered here

Lorton TFB survey - 9 36-53

017/404



YDPA traditional farm buildings
census record sheet

SPAB SURVEY No. 7117

- former farm complex

~~3 bays~~

~~with post~~

- walls: mixture of coursed limestone
+ limestone rubble. Sandstone quothers

- roof: flagstone to barn + lean-to;
slate to o/slot

- S vent holes on N elevation

- modern o/slot skipper built on
to the S elevation, with concrete
boshins

- the skipper within the barn is
separated from the rest of the
barn by a half-height concrete
block wall

- use: mil

- condition: walls good. Some holes
in the roof: fair

- surveyed with permission

017/4085

YDNPA traditional farm buildings census record sheet

Building ID
HR
198

NGR (8 figs)	Building name (if known)
SD 80553 73647	AT SOUTH VIEW, NEW HOUSES

Parish	Site visit date	Recorded by
HORTON 100 RIDALE	21-5-11	D. Southwood

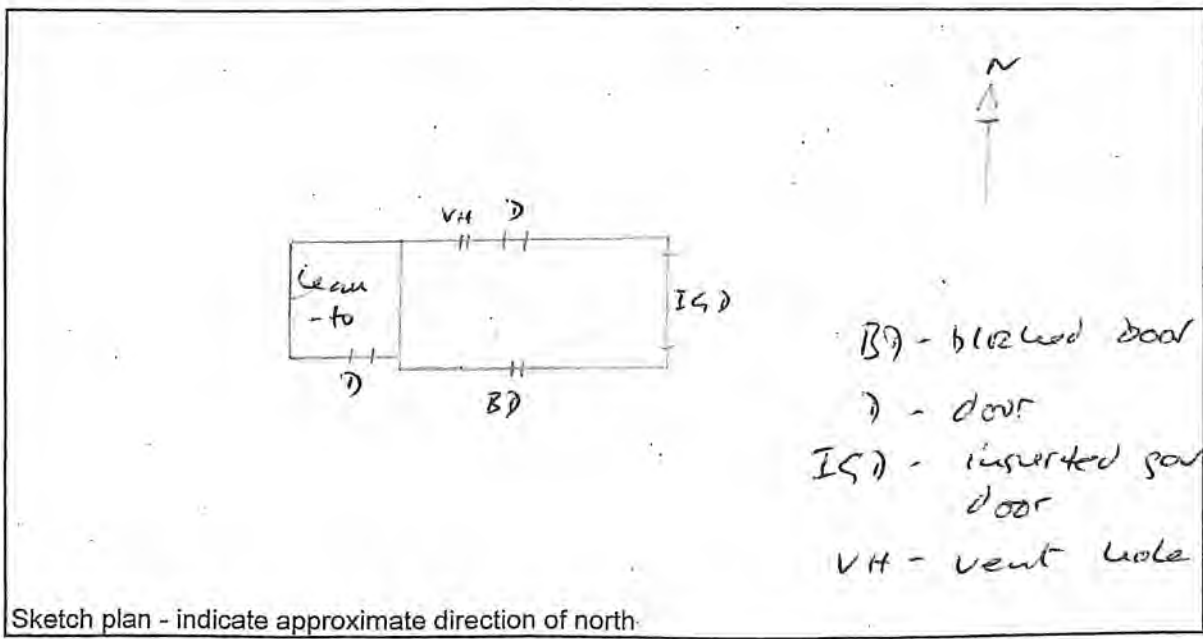

Wall thickness measured at height of 1m Gables _____ other elevs _____ outshots _____	Approximate dimensions Length 5-6m Width 3-5m
---	--

Inscription

No. of roof trusses rafters

Photographs (Please tick box when the relevant photographs have been taken)

External elevations	Doors	Windows/forking holes, etc	Ventilators	Other wall details
<input checked="" type="checkbox"/>	<input checked="" type="checkbox"/>	<input type="checkbox"/>	<input checked="" type="checkbox"/>	<input type="checkbox"/>
Internal elevations	Fittings	Roof	Lamp recess	Other internal details
<input type="checkbox"/>	<input type="checkbox"/>	<input checked="" type="checkbox"/>	<input type="checkbox"/>	<input type="checkbox"/>

Landscape	Views from building	Views towards building
<input type="text"/>	<input type="text"/>	<input type="text"/>

Please use the rear of this form to record additional detail not covered here

YDNPA FFB Survey 10 1-6

017/406

- SPAB no. —
- in former farm group
- Walls: random rubble
- roof: flagstone
- originally a pigpen, converted to a garage, & now used as a store & for milking goats
- Lean-to is not held in
- condition: excellent
- surveyed with permission

017/407

YDNPA traditional farm buildings census record sheet

Building ID
HR
199

NGR (8 figs)	Building name (if known)
SD 80560 73662	AT OAK COTTAGE,

NEW HOUSES

Parish	Site visit date	Recorded by
HORTON 100 RIDALE	21-5-11	D. JOHNSON

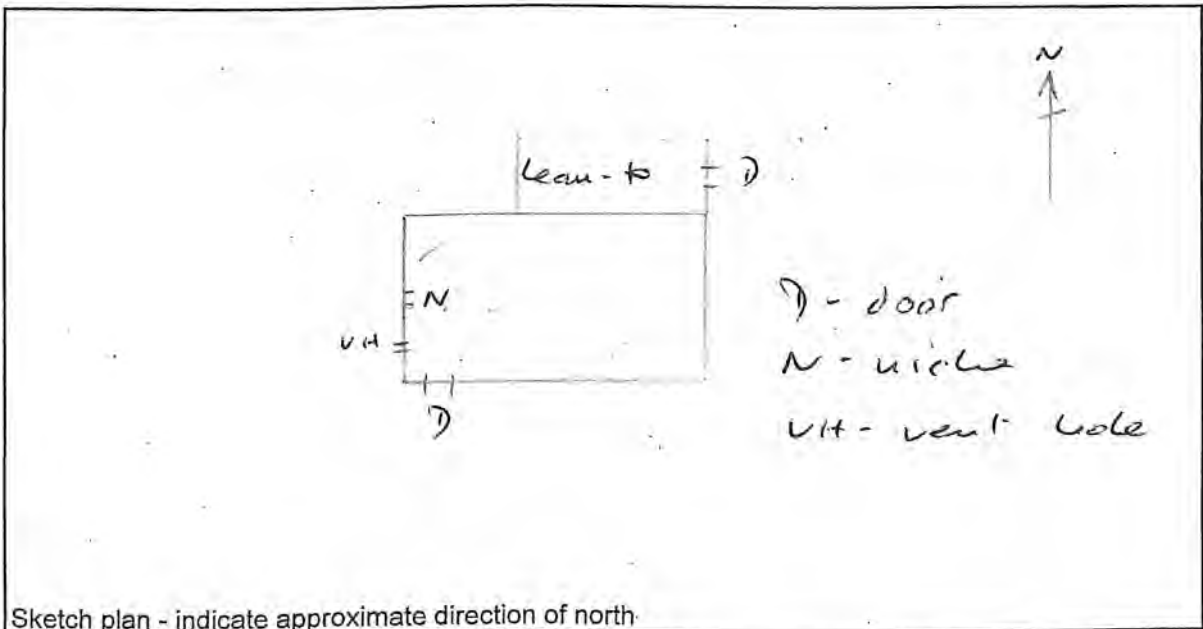

Sketch plan - indicate approximate direction of north

Wall thickness measured at height of 1m

Gables
other elevs
outshots

Approximate dimensions

Length 5.5m
Width 6m

Inscription

No. of roof trusses *5 main posts*

Photographs (Please tick box when the relevant photographs have been taken)

External elevations	Doors	Windows/forking holes, etc	Ventilators	Other wall details
<input checked="" type="checkbox"/>	<input type="checkbox"/>	<input type="checkbox"/>	<input type="checkbox"/>	<input type="checkbox"/>

Internal elevations	Fittings	Roof	Lamp recess	Other internal details
<input type="checkbox"/>	<input type="checkbox"/>	<input checked="" type="checkbox"/>	<input type="checkbox"/>	<input type="checkbox"/>

Landscape	Views from building	Views towards building
	<input type="text"/>	<input type="text"/>

Please use the rear of this form to record additional detail not covered here

Location TFS Survey 10 7-11

017/408

SLAB no. —

- in former farm shop
- mixed limestone & sandstone coursing to walls
- flagstone roof
- prominent trough to gable + S elevation
- lean-to is not tied in
- use: coal store
- condition: fair. The N half of the roof is sagging badly
- surveyed with permission
- re-used timber in the truss

017/404

YDNPA traditional farm buildings census record sheet

Building ID
HR
200

NGR (8 figs)	Building name (if known)
SD 79995 72588	BEECROFT HALL

Parish	Site visit date	Recorded by
HORTON IN K' DALE	23 JUNE 2011	D. JOHNSON

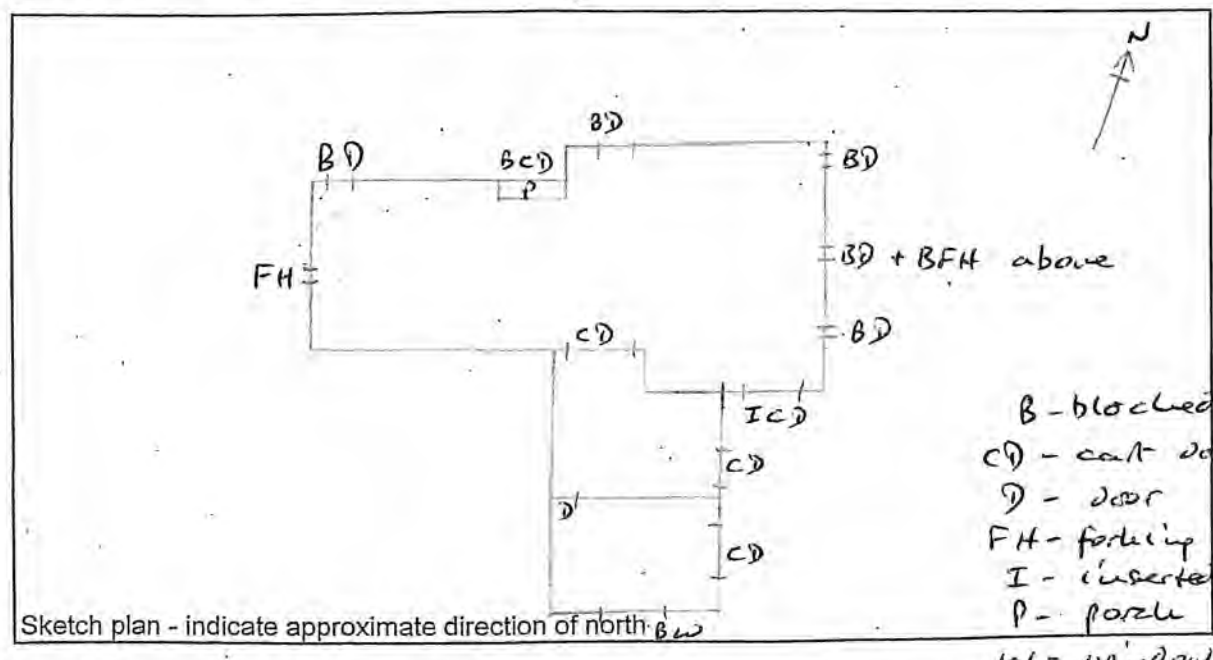

Wall thickness measured at height of 1m

Approximate dimensions

Gables
other elevs
outshots

Length 17m
Width 8m

Inscription

No. of roof trusses 4 gable posts
1 tie beam only

Photographs (Please tick box when the relevant photographs have been taken)

External elevations	Doors	Windows/forking holes, etc	Ventilators	Other wall details
<input checked="" type="checkbox"/>	<input checked="" type="checkbox"/>	<input checked="" type="checkbox"/>	<input checked="" type="checkbox"/>	<input checked="" type="checkbox"/>
Internal elevations	Fittings	Roof	Lamp recess	Other internal details
<input checked="" type="checkbox"/>	<input type="checkbox"/>	<input checked="" type="checkbox"/>	<input type="checkbox"/>	<input checked="" type="checkbox"/>
Landscape	Views from building	Views towards building		
	<input type="checkbox"/>	<input checked="" type="checkbox"/>		

Please use the rear of this form to record additional detail not covered here

Notes: TFB screen - 11 2-28

- Surveyed with permission

017/410

- SPAB no. /

- within farm group

- walls: coursed limestone in places, 1st rubble
elsewhere

- roof: flagstone

- the present barn consists of a central section (with 3 trusses) with later additions to east & west to extend the total length.

- the original part has 3 trusses, all green posts, 2 of which have later sawn timber trusses next to the earlier hand-sawn trusses. The 2 earlier ones have raked struts. The "original" 3 also have a king post.

- re-used timber lintel to blocked cart door on the N elevation; re-used timber lintel to cart door in S elevation

- 7 vent holes in S elevation; 1 on W gable; 9 on the N elevation with some arranged as:



- when the barn was extended, it was all re-roofed

- use: cattle shed

- condition: sound

- 2 cell-calf (?) shed attached to S elevation, flag roof and coursed limestone walls

07/411

YDNPA traditional farm buildings census record sheet

Building ID
HR
201

NGR (8 figs)	Building name (if known)
SD 79954 72615	BEECROFT HALL

Parish	Site visit date	Recorded by
HORTON in RIDALE	23 JUNE 2011	D. JOHNSON

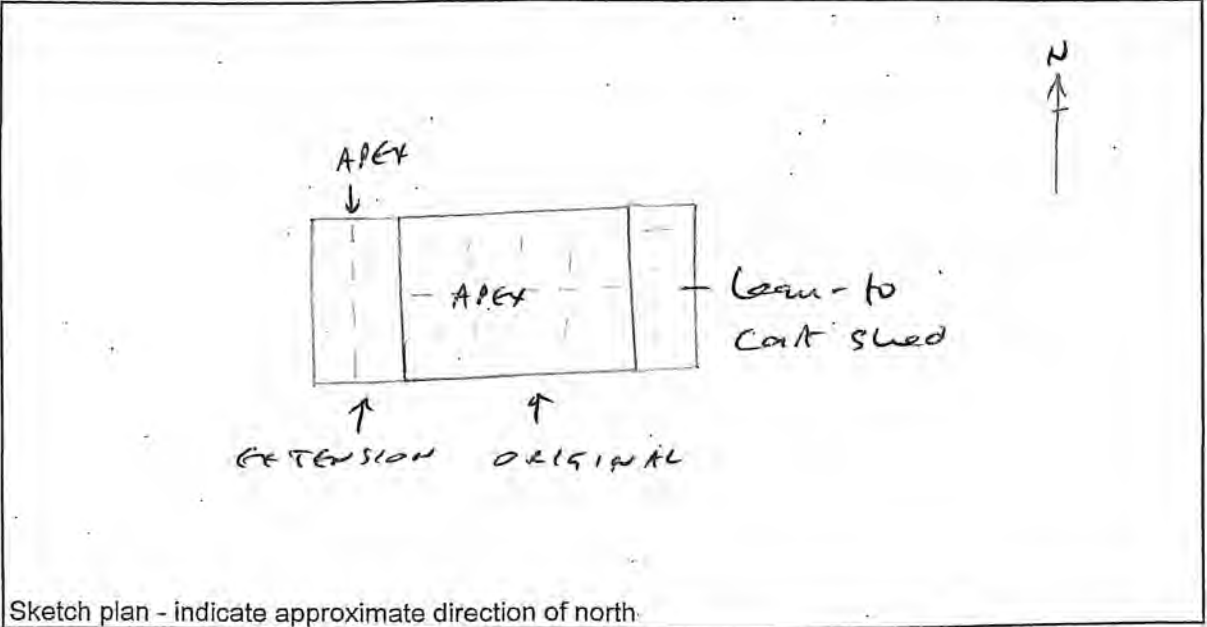

Sketch plan - indicate approximate direction of north.

Wall thickness measured at height of 1m	Approximate dimensions
Gables	Length 14m
other elevs	Width 9.4m
outshots	

Inscription

No. of roof trusses

Photographs (Please tick box when the relevant photographs have been taken)

External elevations	Doors	Windows/forking holes, etc	Ventilators	Other wall details
<input checked="" type="checkbox"/>	<input type="checkbox"/>	<input checked="" type="checkbox"/>	<input type="checkbox"/>	<input checked="" type="checkbox"/>

Internal elevations	Fittings	Roof	Lamp recess	Other internal details
<input type="checkbox"/>	<input type="checkbox"/>	<input checked="" type="checkbox"/>	<input type="checkbox"/>	<input type="checkbox"/>

Landscape

Views from building	Views towards building
<input type="checkbox"/>	<input checked="" type="checkbox"/>

Please use the rear of this form to record additional detail not covered here

Location: 773 Survey, 1122 29-38 86-89

017/412

SPAB no. —

- farm house (disused) within farm group
- the bulk of it is an 18th/19th century rebuild with added west wing, on a 17th century earlier form with mullioned windows, narrower than this house
- The E gable is built on a substantial plinth, now within a semi-dilapidated cart shed
- use: nil
- condition: the roof is stable but it has been empty for decades and is looking in a sorry state
- surveyed with permission

017/413

YDNPA traditional farm buildings census record sheet

Building ID
HR
202

NGR (8 figs)	Building name (if known)
SD 79948 72626	BEECROFT HALL

Parish	Site visit date	Recorded by
HOLTON IN DALE	23 JUNE 2011	D. JOHNSON

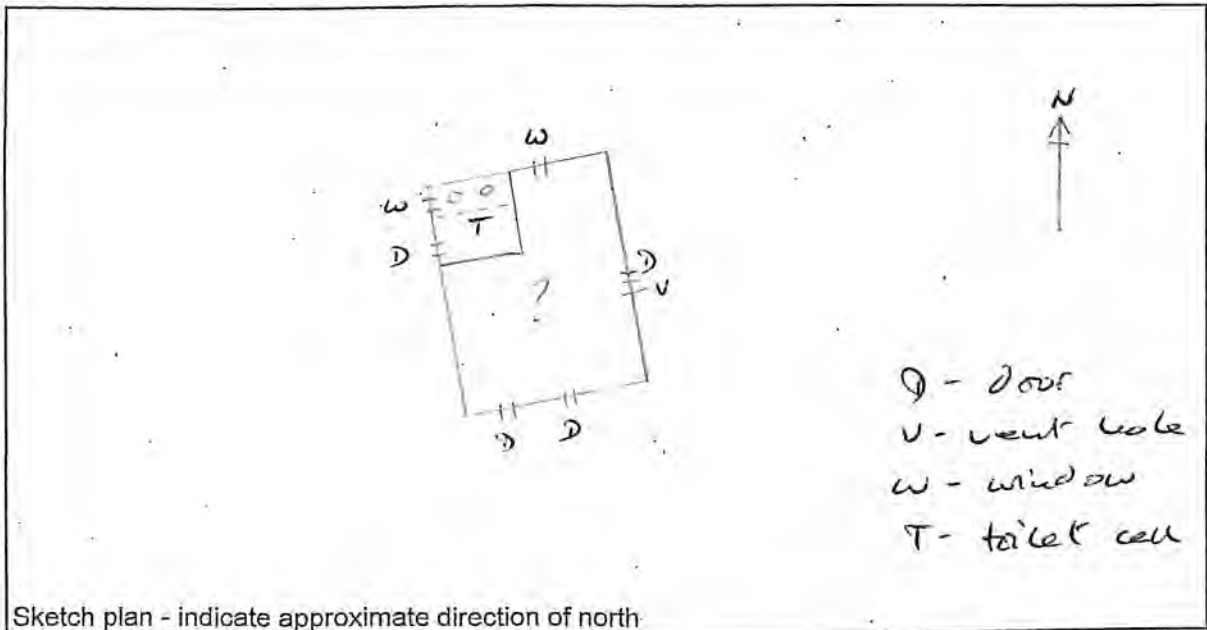

Wall thickness measured at height of 1m	Approximate dimensions
Gables	Length 5-20 m
other elevs	Width 4-50 m
outshots	

Inscription

No. of roof trusses rafters

Photographs (Please tick box when the relevant photographs have been taken)

External elevations	Doors	Windows/forking holes, etc	Ventilators	Other wall details
<input checked="" type="checkbox"/>	<input checked="" type="checkbox"/>	<input checked="" type="checkbox"/>	<input type="checkbox"/>	<input type="checkbox"/>

Internal elevations	Fittings	Roof	Lamp recess	Other internal details
<input type="checkbox"/>	<input checked="" type="checkbox"/> TOILET	<input checked="" type="checkbox"/>	<input type="checkbox"/>	<input type="checkbox"/>

Landscape	Views from building	Views towards building
<input type="text"/>	<input type="text"/>	<input type="text"/>

Please use the rear of this form to record additional detail not covered here

Written by FB survey 11 39-407

017/414

- SPAB no. —
- within farm group
- walls: limestone rubble except on E elevation (random rubble)
- roof: slate
- it is composed of several cells (poss. 4) but only 1 could be accessed. This was a two-seater long-dop toilet, with wooden seat intact
- use: nil
- condition: the roof is failing ∴ poor
- surveyed with permission

017/410!

**YDNPA traditional farm buildings
census record sheet**

Building ID
HR
203

NGR (8 figs)	Building name (if known)
SD 799877263	BEECROFT HALL

Parish	Site visit date	Recorded by
HORTON IN RIDALE	23 JUNE 2011	D. JOHNSON

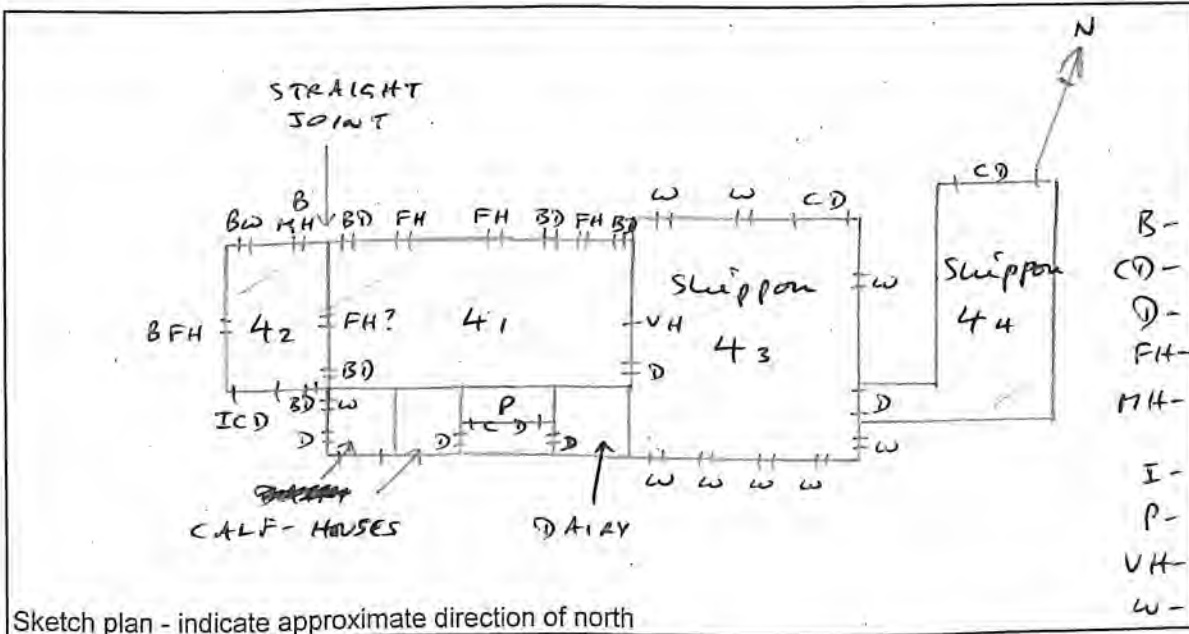

- B- blocked
- CD- cart door
- D- door
- FH- firing hole
- MH- mucking hole
- I- inserted
- P- panel
- VH- vent hole
- W- window

Wall thickness measured at height of 1m

Gables
other elevs
outshots

Approximate dimensions

	41 & 42	43	44
Length	19.5m	11.2m	10.2m
Width	10.5m	10.7m	5.4m

Inscription

No. of roof trusses 3 in original barn (41) - king posts
 0 in 42 2 truss, king posts in 44
 3 crown posts + rafters in 43

Photographs (Please tick box when the relevant photographs have been taken)

External elevations	Doors	Windows/forking holes, etc	Ventilators	Other wall details
<input checked="" type="checkbox"/>	<input checked="" type="checkbox"/>	<input checked="" type="checkbox"/>	<input type="checkbox"/>	<input checked="" type="checkbox"/>
Internal elevations	Fittings	Roof	Lamp recess	Other internal details
<input checked="" type="checkbox"/>	<input checked="" type="checkbox"/>	<input checked="" type="checkbox"/>	<input type="checkbox"/>	<input checked="" type="checkbox"/>
Landscape	Views from building	Views towards building		
	<input type="checkbox"/>	<input checked="" type="checkbox"/>		

Please use the rear of this form to record additional detail not covered here

Horton TFB Survey 11 48-845

- When the barn was extended, it was re-roofed as one unit
- use: machinery store (B₁), cattle sheds (B₃ & B₄)
- Condition: sand
- Surveyed with permission

07/11/16

- SPAB no. 7032
- within farm group
- a complex building with several building phases visible. The core is a barn (4₁) & a straight joint on the N elevation indicates its original extent. A calf-house was added to its W gable (4₂). A large skipper was later added to the E gable of the original barn (4₃) and a further skipper (4₄) was added to the N at an even later date.
- the wall now dividing 4₁ from 4₂ (the original W gable) is set on a substantial plinth.
- walls: limestone rubble
- roof: slate, to all sections
- the east door in 4₄ has a re-used timber lintel, ~~and door~~
- the blocked window hole in the N elevation of 4₁ has a re-used sandstone lintel, possibly from an earlier building
- sandstone lintel + jambs to the W blocked door in 4₁
- timber lintel to 3 forking holes in 4₁
- the small dairy has a lath & plaster ceiling
- the door & window to ~~the~~ ^{the} calf-house ~~have~~ a common re-used timber lintel

HR 200 - 203

017/417 BEECROFT HALL



1 - TFB HR 200

2 - 2001

3 - 202

4 - 203

The rest are modern sheds

017/14-18

YDNPA traditional farm buildings census record sheet

Building ID
HR
HR
204

NGR (8 figs)	Building name (if known)
SD 8058 7093	CLASS HILL FARM

Parish	Site visit date	Recorded by
HUTTON IN RIDALE	14-7-11	D. JOHNSON

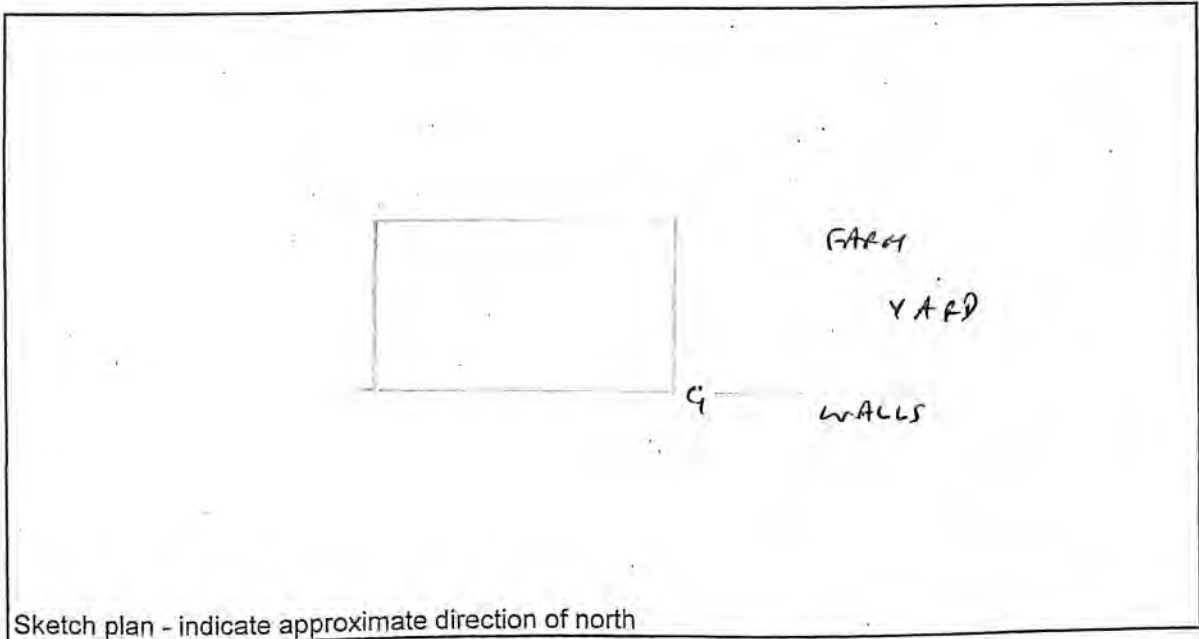

Wall thickness measured at height of 1m

- Gables
- other elevs
- outshots

Approximate dimensions

Length ~~14m~~ 14-50m
 Width ~~7m~~ 6m

Inscription

No. of roof trusses common rafters

Photographs (Please tick box when the relevant photographs have been taken)

External elevations	Doors	Windows/forking holes, etc	Ventilators	Other wall details
<input checked="" type="checkbox"/>	<input type="checkbox"/>	<input checked="" type="checkbox"/>	<input type="checkbox"/>	<input type="checkbox"/>

Internal elevations	Fittings	Roof	Lamp recess	Other internal details
<input type="checkbox"/>	<input type="checkbox"/>	<input checked="" type="checkbox"/>	<input type="checkbox"/>	<input type="checkbox"/>

Landscape

Views from building	Views towards building
<input type="text"/>	<input type="text"/>

Please use the rear of this form to record additional detail not covered here

Hutton TFB survey 12 1-24

017/419

SPAB no. 7045

- within farm 8041
- built in 1953
- walls: limestone rubble
- roof: asbestos
- condition: sound
- use: none apparent
- 'surveyed' externally on plot adjacent

017/420

YDNPA traditional farm buildings census record sheet

Building ID
HR
205

NGR (8 figs)	Building name (if known)
SD 8018 7177	(MOUSATON PLANTATION)

Parish	Site visit date	Recorded by
HASTON IN RIDALE	14-7-11	D. JOHNSON

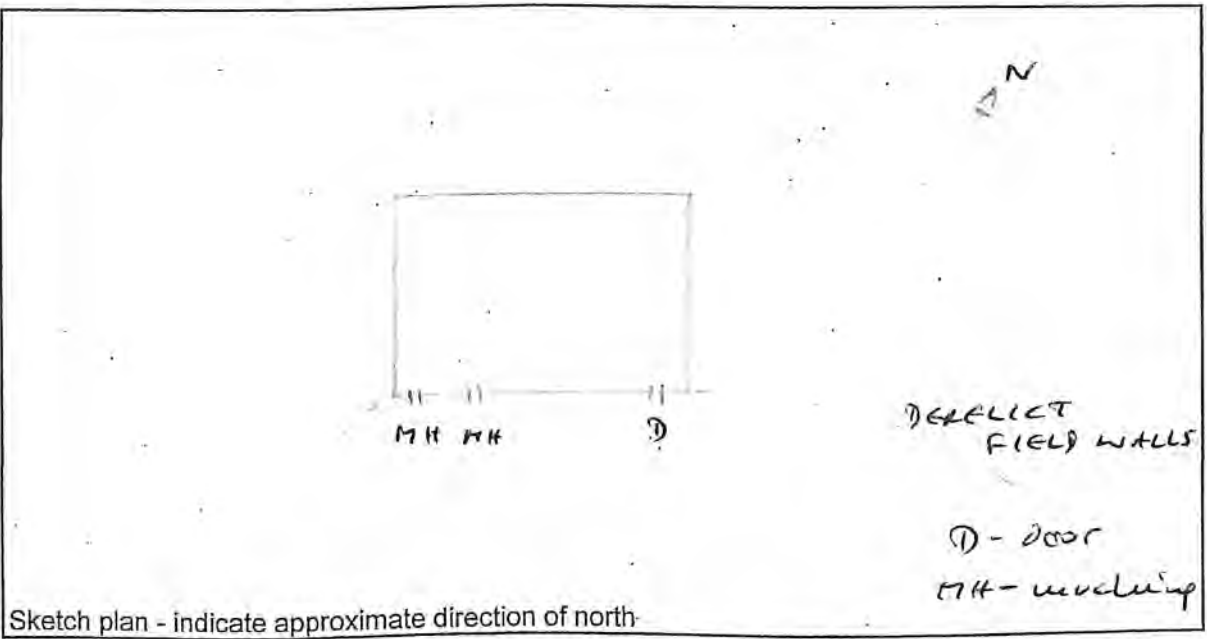

Wall thickness measured at height of 1m

Gables
other elevs
outshots

Approximate dimensions

Length 8m
Width 7-8m

Inscription

No. of roof trusses

Photographs (Please tick box when the relevant photographs have been taken)

External elevations	Doors	Windows/forking holes, etc	Ventilators	Other wall details
<input type="checkbox"/>	<input type="checkbox"/>	<input type="checkbox"/>	<input type="checkbox"/>	<input type="checkbox"/>

Internal elevations	Fittings	Roof	Lamp recess	Other internal details
<input type="checkbox"/>	<input type="checkbox"/>	<input type="checkbox"/>	<input type="checkbox"/>	<input type="checkbox"/>

Landscape	Views from building	Views towards building
	<input type="checkbox"/>	<input checked="" type="checkbox"/>

Please use the rear of this form to record additional detail not covered here

Linton TFB survey 12 19-20

017/421

- SPA 3 no. —
- Isolated field edge position
- walls: limestone rubble
- roof: flagstone
- 6 rows of masonry in the east gable, 4 on south elevation
- not accessed. W gable & N elevation not seen
- condition: sound. slight damage to roof
- use: ?
- 'surveyed' with binoculars

017/122

YDNPA traditional farm buildings census record sheet

Building ID
HR
206

NGR (8 figs)	Building name (if known)
SD 8046 7155	SARTH HOUSE BARN

Parish	Site visit date	Recorded by
HORTON IN RIDALE	14-7-11	D. JOHNSON

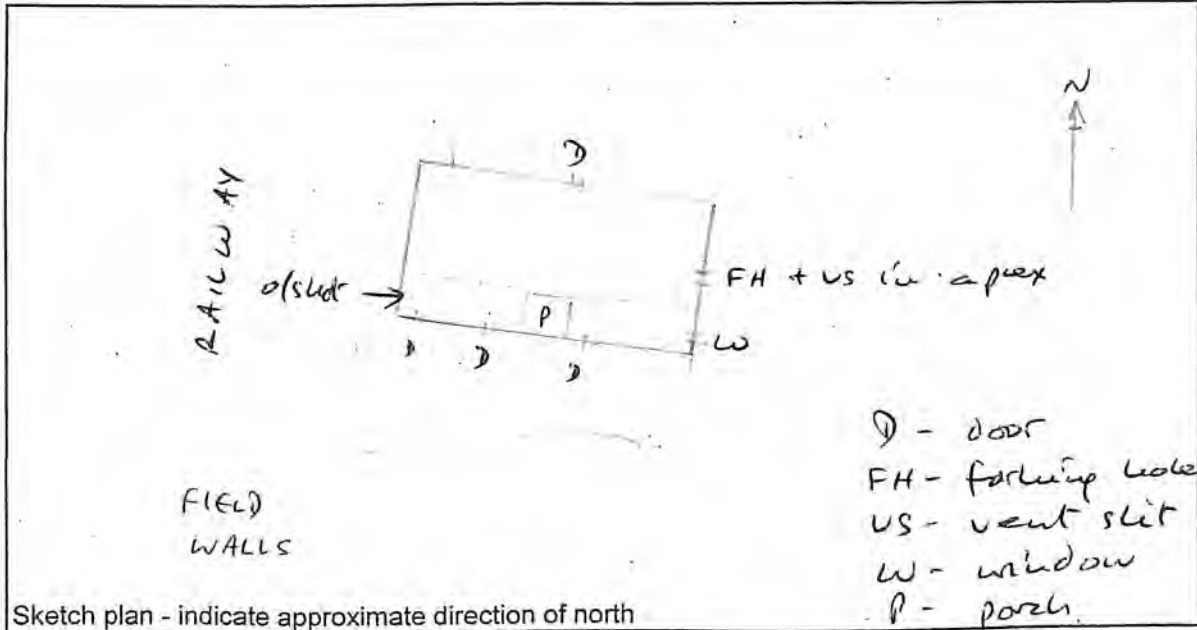

Wall thickness measured at height of 1m

Gables
other elevs
outshots

Approximate dimensions

Length 17m
Width 10m

Inscription

No. of roof trusses

Photographs (Please tick box when the relevant photographs have been taken)

External elevations	Doors	Windows/forking holes, etc	Ventilators	Other wall details
<input type="checkbox"/>	<input type="checkbox"/>	<input type="checkbox"/>	<input type="checkbox"/>	<input type="checkbox"/>

Internal elevations	Fittings	Roof	Lamp recess	Other internal details
<input type="checkbox"/>	<input type="checkbox"/>	<input type="checkbox"/>	<input type="checkbox"/>	<input type="checkbox"/>

Landscape

Views from building	Views towards building
<input type="checkbox"/>	<input checked="" type="checkbox"/>

Please use the rear of this form to record additional detail not covered here

Horton TFB survey 12 21-23

017/423.

SPAB no. —

- isolated field edge position
- walls: random rubble
- roof: slate. Porch has a tile roof
- not accessed - W gable +
S elevation not visible from road
- condition: sound, though the S roof
is "wavy"
- use: ?
- 'surveyed' from road

017/424

YDNPA traditional farm buildings census record sheet

Building ID
HR
2007

NGR (8 figs)	Building name (if known)
SD8097 7158	CROOKS BARN

Parish	Site visit date	Recorded by
HATTON IN A'DALE	14-7-11	D. JOHNSON

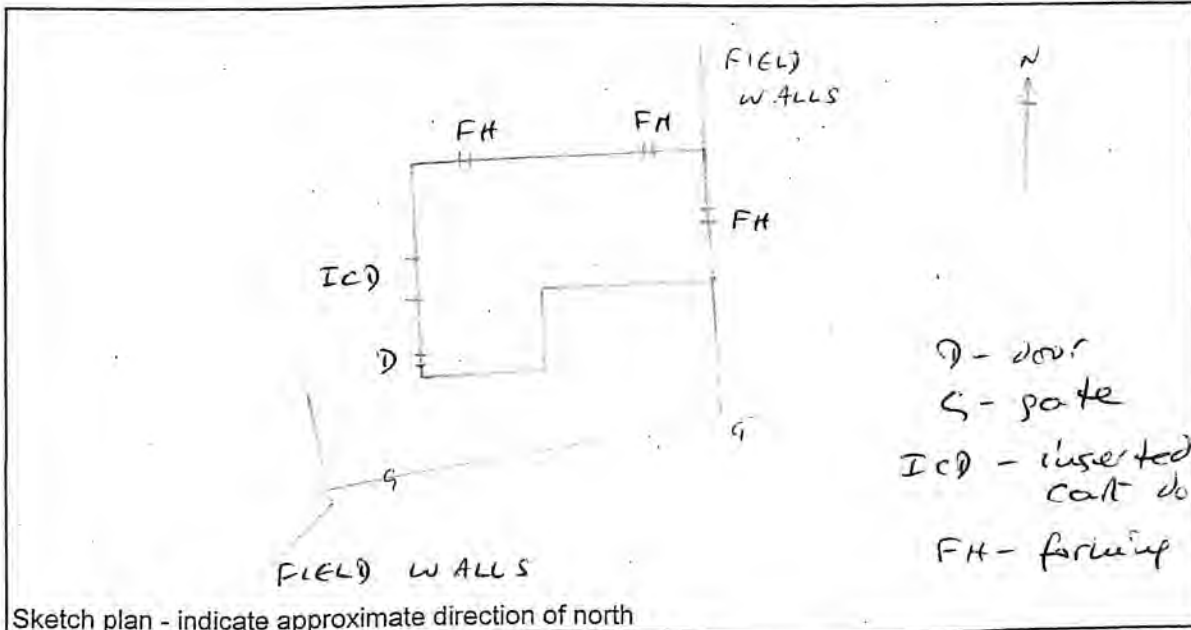

Wall thickness measured at height of 1m

Gables
 other elevs
 outshots

Approximate dimensions

Length ~~13m~~ 13m
 Width ~~6.7m~~ 6.7m

Inscription

No. of roof trusses *king posts*

Photographs (Please tick box when the relevant photographs have been taken)

External elevations	Doors	Windows/forking holes, etc	Ventilators	Other wall details
<input checked="" type="checkbox"/>	<input type="checkbox"/>	<input checked="" type="checkbox"/>	<input type="checkbox"/>	<input type="checkbox"/>

Internal elevations	Fittings	Roof	Lamp recess	Other internal details
<input type="checkbox"/>	<input type="checkbox"/>	<input type="checkbox"/>	<input type="checkbox"/>	<input type="checkbox"/>

Landscape	Views from building	Views towards building
	<input checked="" type="checkbox"/>	<input checked="" type="checkbox"/>

Please use the rear of this form to record additional detail not covered here

Horther TFB Survey 12:5-9 use drawings

017/425

SLAB no. 7066

- field edge position
- walls: limestone rubble
- roof: flagstone to barn,
asbestos to o/sud
- condition: sound
- use: none apparent
- 'surveyed' from PROW