

017/333

SPAB no. 7100

- isolated field edge position
- fold yard to south of bar
- cat door
- walls: random rubble
- roof: slate
- re-used timber to porch & CD lintels
- 3 VH & 3 vent slits to E gable
- slate boshing in both skippour
- condition: sound
- use: informal sheep shelter + machinery shed
- surveyed with permission

017/334

**YDNPA traditional farm buildings
census record sheet**

Building ID
HR
163

NGR (8 figs)	Building name (if known)
S0 7796 7919	LOW FLAT BARN

Parish	Site visit date	Recorded by
HORTON IN RIDALE	8-4-11	D-Johnson

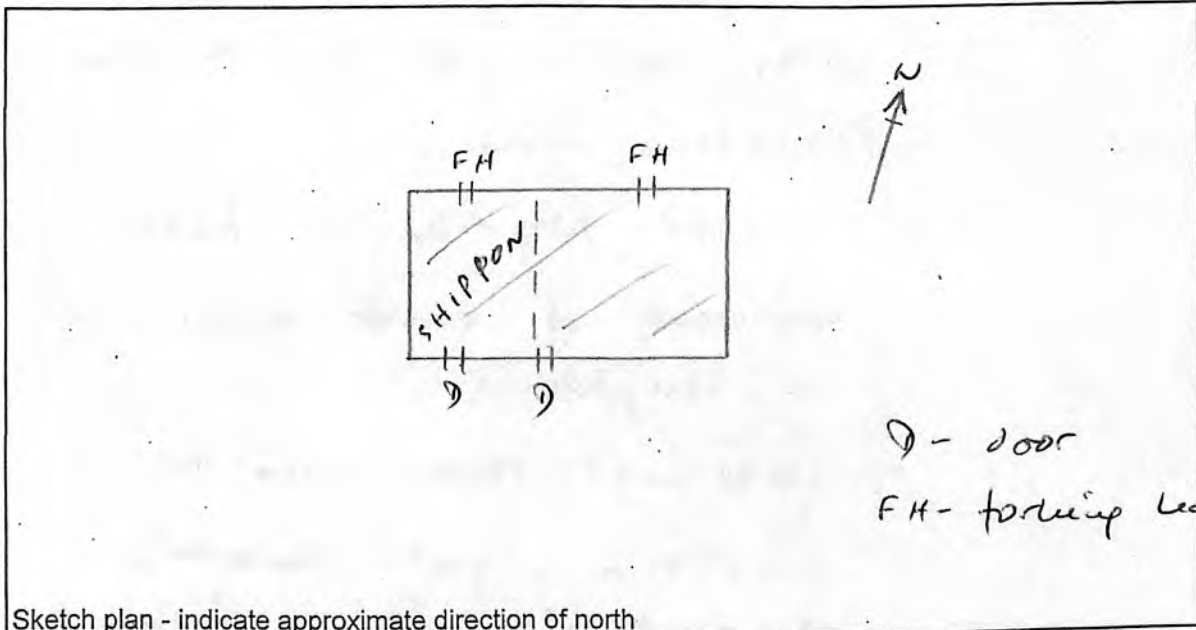

Sketch plan - indicate approximate direction of north

Wall thickness measured at height of 1m

Gables
other elevs
outshots

Approximate dimensions

Length 8m
Width 5.6m

Inscription

No. of roof trusses

King post

Photographs (Please tick box when the relevant photographs have been taken)

External elevations	Doors	Windows/forking holes, etc	Ventilators	Other wall details
✓	✓	✓		

Internal elevations	Fittings	Roof	Lamp recess	Other internal details
	✓	✓		

Landscape	Views from building	Views towards building
	✓	✓

Please use the rear of this form to record additional detail not covered here

017/335

SPAB no. 7008

- limestone coursed wall
with occasional 1st through
- flagstone roof
- isolated position in field
- remains of slate boshier
in chimney
- informal sheep shelter
- condition: poor - several
structural cracks, a couple
of holes in the roof +
a bulge in the w gable
+ S elevation.
- surveyed with permission

017/336

YDNPA traditional farm buildings census record sheet

Building ID
HR
164

NGR (8 figs)	Building name (if known)
SD 7802 7932	(THORNS)

HIGH FLAT BARN

Parish	Site visit date	Recorded by
HORTON IN RIDALE	8-4-11	D-JOHNSON

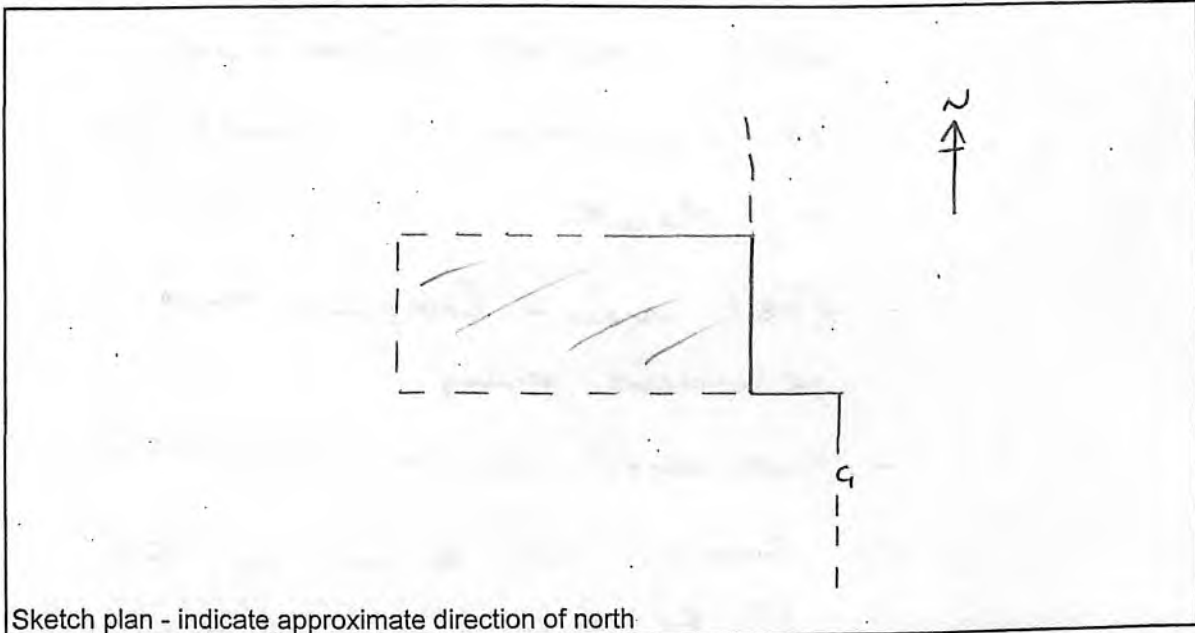

Sketch plan - indicate approximate direction of north

Wall thickness measured at height of 1m

Gables
other elevs
outshots

Approximate dimensions

Length c. 10 m
Width 4.50 m

Inscription

No. of roof trusses

Photographs (Please tick box when the relevant photographs have been taken)

External elevations	Doors	Windows/forking holes, etc	Ventilators	Other wall details
<input checked="" type="checkbox"/>	<input type="checkbox"/>	<input type="checkbox"/>	<input type="checkbox"/>	<input type="checkbox"/>

Internal elevations	Fittings	Roof	Lamp recess	Other internal details
<input type="checkbox"/>	<input type="checkbox"/>	<input type="checkbox"/>	<input type="checkbox"/>	<input type="checkbox"/>

Landscape	Views from building	Views towards building
	<input checked="" type="checkbox"/>	<input checked="" type="checkbox"/>

Please use the rear of this form to record additional detail not covered here

Unibon TPB survey 5 013-018

017/337

SPAB no. —

- edge of field position
- well coursed limestone
- N elevation is built on a plinth
- total ruin - fragmentary remains only
- surveyed with permission
- shown as ruined on OS (1st Ed. 6 inch)

017/338

**YDNPA traditional farm buildings
census record sheet**

Building ID
HR
165

NGR (8 figs)	Building name (if known)
SD 8055 73386	SW ASH BARN

Parish	Site visit date	Recorded by
HORTON IN RIDALE	8-4-11	D. JOHNSON

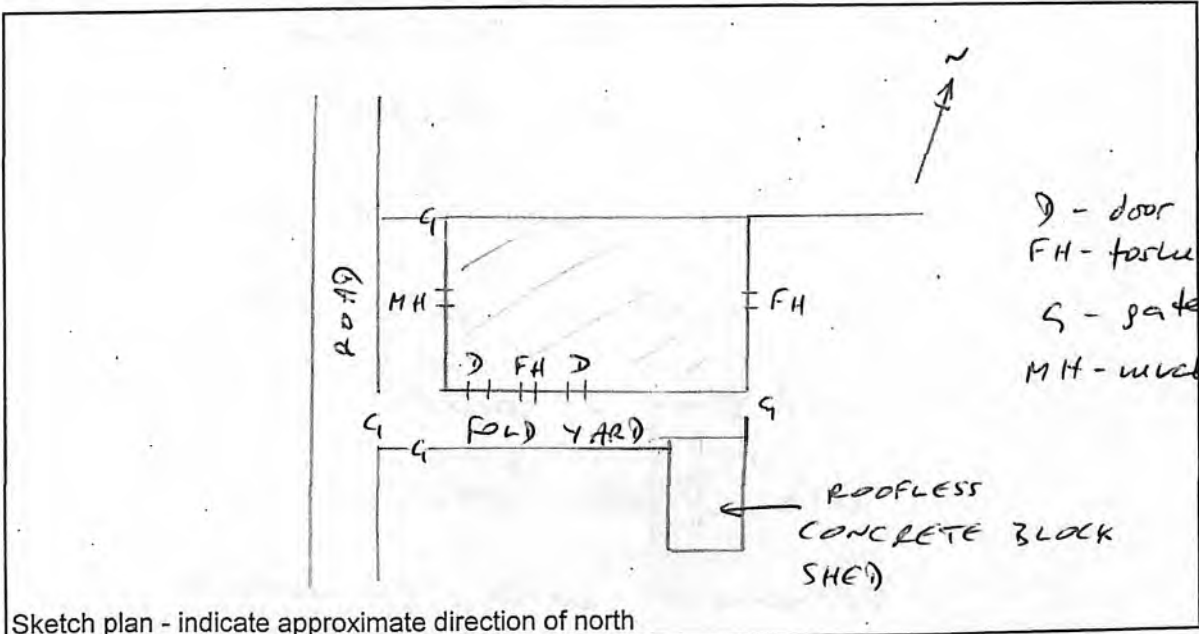

D - door
FH - forking hole
G - gate
MH - mucking hole

Wall thickness measured at height of 1m

Gables
other elevs
outshots

Approximate dimensions

Length 9.60m
Width 7m

Inscription

No. of roof trusses King posts

Photographs (Please tick box when the relevant photographs have been taken)

External elevations	Doors	Windows/forking holes, etc	Ventilators	Other wall details
<input checked="" type="checkbox"/>	<input checked="" type="checkbox"/>	<input checked="" type="checkbox"/>	<input type="checkbox"/>	<input type="checkbox"/>
Internal elevations	Fittings	Roof	Lamp recess	Other internal details
<input type="checkbox"/>	<input type="checkbox"/>	<input checked="" type="checkbox"/>	<input type="checkbox"/>	<input type="checkbox"/>
Landscape	Views from building	Views towards building		
	<input checked="" type="checkbox"/>	<input checked="" type="checkbox"/>		

Please use the rear of this form to record additional detail not covered here

Horton TFB survey.5 019-031

017/339

SPAB co. —

- walls: limestone rubble
- roof: N side flagstone
S side slate
- no vent holes at all
- fold yard on south side
- condition: sound
- use: non obvious
- surveyed with permission
- roadside position

017/340

YDNPA traditional farm buildings census record sheet

Building ID
HR
166

NGR (8 figs)	Building name (if known)
SD 7843 7567	(SELSIDE)

Parish	Site visit date	Recorded by
HORTON IN RIDALE	4-8-11	D-JOHNSON

Residential conversion

Sketch plan - indicate approximate direction of north

Wall thickness measured at height of 1m

Gables
other elevs
outshots

Approximate dimensions

Length 6.40m
Width 6.40m

Inscription

No. of roof trusses

Photographs (Please tick box when the relevant photographs have been taken)

External elevations	Doors	Windows/forking holes, etc	Ventilators	Other wall details
<input type="checkbox"/>	<input type="checkbox"/>	<input type="checkbox"/>	<input type="checkbox"/>	<input type="checkbox"/>

Internal elevations	Fittings	Roof	Lamp recess	Other internal details
<input type="checkbox"/>	<input type="checkbox"/>	<input type="checkbox"/>	<input type="checkbox"/>	<input type="checkbox"/>

Landscape	Views from building	Views towards building
	<input type="text"/>	<input type="text"/>

Please use the rear of this form to record additional detail not covered here

no images

017/341

YDNPA traditional farm buildings census record sheet

Building ID
HR
167

NGR (8 figs)	Building name (if known)
SD 8062 7359	(NEW HOUSES)

Parish	Site visit date	Recorded by
HORTON IN RIDALE	8-4-11	D. JOHNSON

residential conversion

Sketch plan - indicate approximate direction of north

Wall thickness measured at height of 1m Gables other elevs outshots	Approximate dimensions Length 14.6m Width 7m
---	---

Inscription

No. of roof trusses

Photographs (Please tick box when the relevant photographs have been taken)

External elevations	Doors	Windows/forking holes, etc	Ventilators	Other wall details
<input type="checkbox"/>	<input type="checkbox"/>	<input type="checkbox"/>	<input type="checkbox"/>	<input type="checkbox"/>
Internal elevations	Fittings	Roof	Lamp recess	Other internal details
<input type="checkbox"/>	<input type="checkbox"/>	<input type="checkbox"/>	<input type="checkbox"/>	<input type="checkbox"/>
Landscape	Views from building		Views towards building	
<input type="checkbox"/>	<input type="checkbox"/>		<input type="checkbox"/>	

Please use the rear of this form to record additional detail not covered here

no images

017/342

YDNPA traditional farm buildings census record sheet

Building ID
HR
168

NGR (8 figs)	Building name (if known)
SD 8057 7361	(NEW HOUSES)

Parish	Site visit date	Recorded by
HORTON IN RIDALE	8-4-11	D. JOHNSON

much altered residential
conversion

Sketch plan - indicate approximate direction of north

Wall thickness measured at height of 1m

Gables
other elevs
outshots

Approximate dimensions

Length 13m now
Width 6m

Inscription

No. of roof trusses

Photographs (Please tick box when the relevant photographs have been taken)

External elevations	Doors	Windows/forking holes, etc	Ventilators	Other wall details
<input type="checkbox"/>	<input type="checkbox"/>	<input type="checkbox"/>	<input type="checkbox"/>	<input type="checkbox"/>
Internal elevations	Fittings	Roof	Lamp recess	Other internal details
<input type="checkbox"/>	<input type="checkbox"/>	<input type="checkbox"/>	<input type="checkbox"/>	<input type="checkbox"/>
Landscape	Views from building	Views towards building		
<input type="checkbox"/>	<input type="checkbox"/>	<input type="checkbox"/>		

Please use the rear of this form to record additional detail not covered here

no images

Low Birkwith

Low Birkwith consists of a farmhouse with attached barn (A), a detached barn (B), a hennery-piggery (E) and two isolated field barns (C and D). The buildings of the farmstead are aligned north-east/south-west along Coppy Gill with the 'polite' front of the house facing south-east.

Settlement in the Birkwith area is recorded in the late 12th century, and thus the site is probably an ancient one, although no medieval buildings survive. The arched doorhead re-used on field barn D and the cruck-like timbers could be late medieval.

The farmhouse (Report 1497) is a two-cell two-storey direct entry house with a central chimney stack. One cell may have been unheated and divided into a low end dairy and parlour, which became a heated parlour when the rear wing was added. The north elevation has blocked mullioned windows on both floors, indicating a fully two-storeyed house of 17th century date. The rear wing was added in the early 19th century when the south elevation was refronted with large rectangular windows with broad tooled surrounds.

The three-bay barn (A) with its threshing floor, crop storage and stable was added to the south-west gable perhaps around 1700. Evidence for this date comes from the banded king-post timbers, typical of others in the Settle area of this type and date.

Both barn and house are built of local coursed rubble, with Ribblesdale flags for roofing and blue stone paving at the front door. The yard is paved with glacial pebbles.

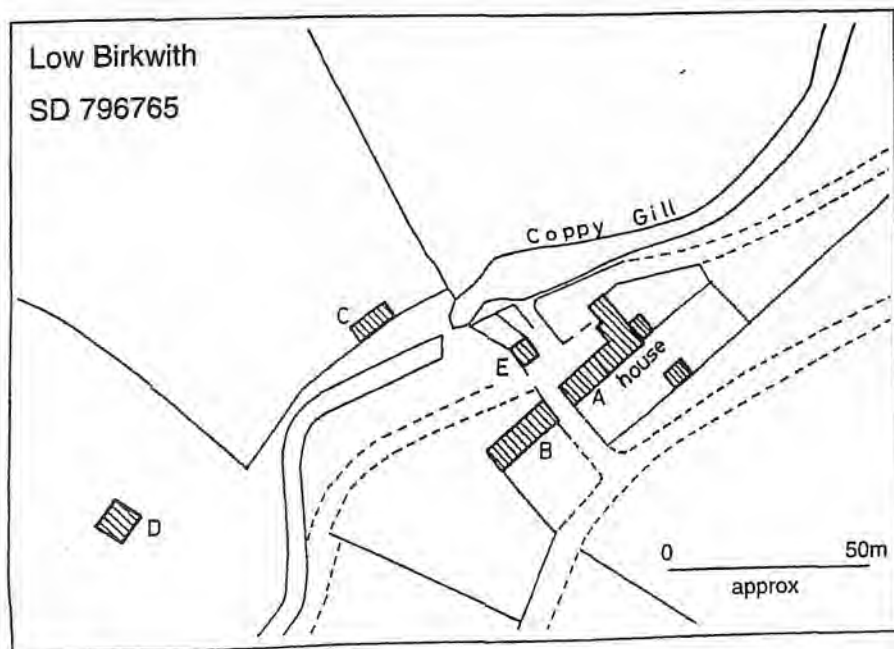

^{p. 8.} South-west of the house, and on the same alignment, is barn B (Report 1498), a large seven-bay barn with hay and crop storage and two cattle shippens at the north-east end. In the north-east gable is a dovecote with 47 flight holes. The barn is built of local rubble with pick dressed sandstone quoins, Horton slate roofs and sandstone ridges. It is all of one build, except for the added porch to the cart entrance, and is of 18th century date. The shippon end projects beyond the main part of the barn in the local tradition. This is one of the largest barns recorded at Horton, with space for up to 18 cattle and a capacity of 475 cubic metres of hay storage, calculated by Arnold Pacey (see the article on Horton Barns on pages 35-41).

West of the farmhouse across the yard is the hennery-piggery (E) (Report 1499), a small square stone building housing hens above and pigs below. It is built of local rubble with a Ribblesdale flagstone roof. The sawn timber joists, roof timbers and floorboards, together with the quoin and lintel details, suggest a 19th century date. In plan form, the building is a typical example of its kind, similar to one recorded at Kettlewell.

^{p. 9.} The first of the field barns (C) (Report 1500) lies west of Coppy Gill, 150m west of the farmhouse, on the walled fields which overlie the former ridge and furrow arable land. It is built of coursed limestone and sandstone rubble, with a roof of large sandy slates. The outshut is roofed in thin fissile slates.

The barn comprises a shippon for 7 cows with hay storage and an outshut shippon or byre at the east end. On the south-east elevation there is a pronounced step in the wall at about 2.5m height with a change in walling pattern allied to gable end cracking at the same height, which suggests that the barn was originally lower, but with a steeper (possibly cruck built) thatched roof. The present roof, of sawn bolted king-post trusses with trenched purlins, is of mid-19th century date, while the plan form of a two-door field barn to a reversed L-shape is common in Ribblesdale.

The barn was apparently rebuilt in the mid to late 19th century to the local L-shape, re-using some earlier timbers and with boskins of softwood and Horton slate. The outshut shippon was added perhaps as late as 1900.

^{p. 10.} Finally, 360m west-south-west of the farmhouse lies the final building of this group to be recorded (D) (Report 1501). The barn is ruinous, and the roof has partly collapsed along with part of the north-west wall; this has allowed a close examination of the fallen roof timbers. The building is of coursed rubble with a stone slate roof and is built to the Ribblesdale L-plan, with a shippon at the toe end of the L, a hay mew at the other end and a porch in the angle. The roof had two principal rafter trusses, assembled from re-used cruck timbers, while at the shippon end the collapsed boskins were of Horton slate with softwood framing. One unusual feature was a probably re-used late medieval door or window head in the shippon window.

017/344

YDNPA traditional farm buildings census record sheet

Building ID
HR
169

NGR (8 figs)	Building name (if known)
SD 79685705 ³¹	LOW BIRKWITH

Parish	Site visit date	Recorded by
HOLTON IN RIDALE	02-5-11	D-JOHNSON

see attached VVBS
plans / elevations, from 1995,
for interior & exterior detail

Sketch plan - indicate approximate direction of north

Wall thickness measured at height of 1m

Gables
other elevs
outshots

Approximate dimensions

Length 12-30 m
Width 6 m

Inscription

No. of roof trusses using posts

Photographs (Please tick box when the relevant photographs have been taken)

External elevations	Doors	Windows/forking holes, etc	Ventilators	Other wall details
<input checked="" type="checkbox"/>	<input checked="" type="checkbox"/>	<input checked="" type="checkbox"/>	<input checked="" type="checkbox"/>	

Internal elevations	Fittings	Roof	Lamp recess	Other internal details
		<input checked="" type="checkbox"/>		

Landscape	Views from building	Views towards building
		<input checked="" type="checkbox"/>

Please use the rear of this form to record additional detail not covered here

Warton TFB survey 6 1-11

017/345

SLAB no. 7030

- within Low Birkwith farm group
- dated to c. 1700 by YUBSG but I think it is earlier in origin.
- walls: limestone rubble, coursed
- roof: flagstone
- use: machinery store & farm store
- condition: excellent. One w section of the S elevation has been restored.
- surveyed with permission

HR 169

Low Birkwith - House and Barn A (Report 1497) (see map)

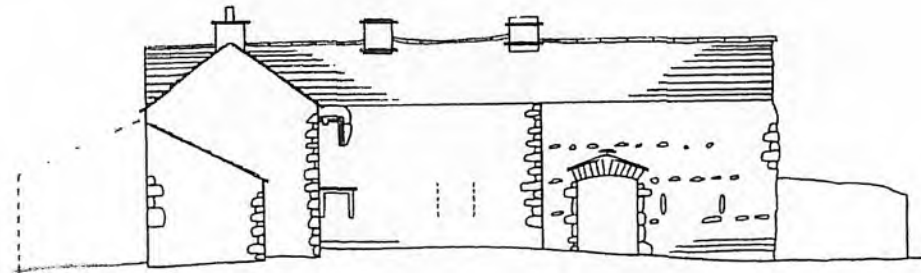

North-west elevation

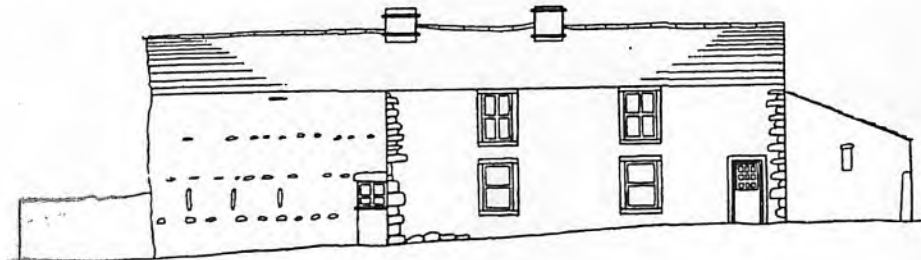

South-east elevation

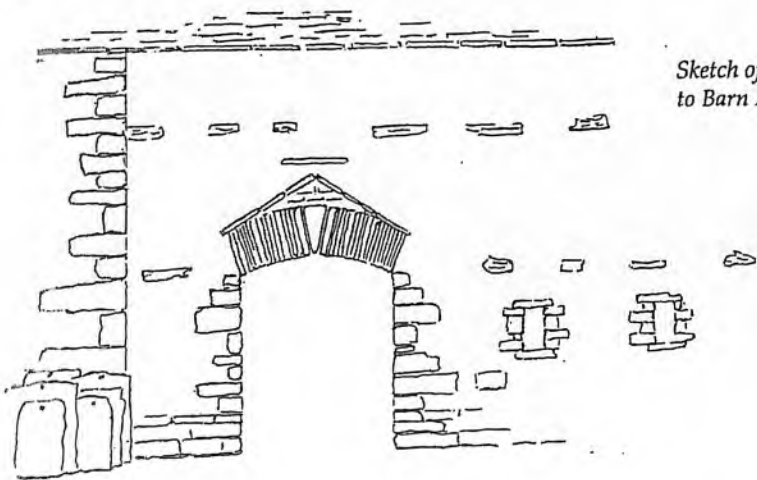

Sketch of doorway to Barn A

Ground floor plan of House and Barn A

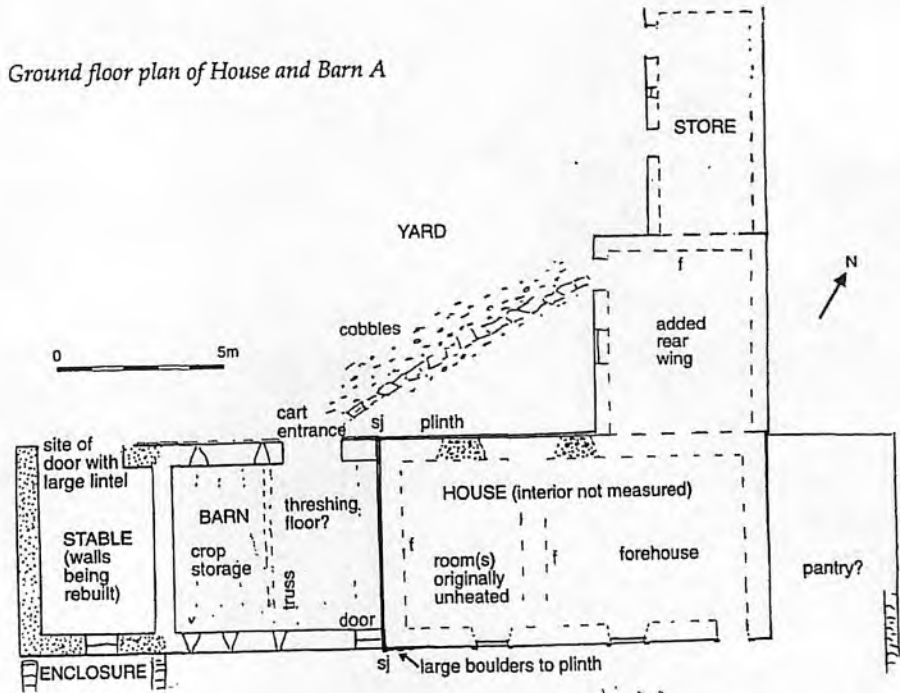

Roof truss in Barn A looking south-west

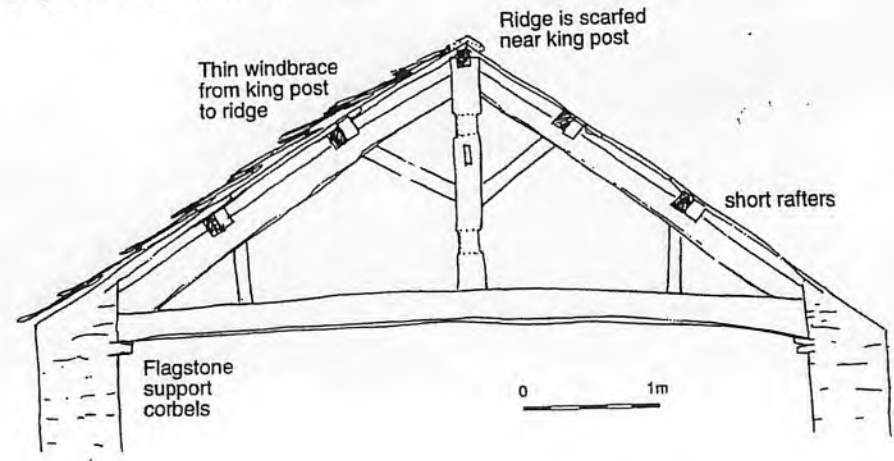

017/346

**YDNPA traditional farm buildings
census record sheet**

017/347

Building ID
HR
HR
170

NGR (8 figs)	Building name (if known)
SJ 7960 7653 79679 76525	LOW BIRKWITH

Parish	Site visit date	Recorded by
HOLTON in RIDALE	7028 02-50-11	D. JOHNSON

- in main low Birkwith farm roof
- ten ventilation holes
- walls: limestone rubble with
see 7 v 3555 aperture & gables (pick-dressed)
from rd 1995 state for full detail
Plapstone
- it has a very rare columbarium
in the E gable apex containing
47 entry holes

Sketch plan - indicate approximate direction of north

Wall thickness measured at height of 1m Approximate dimensions
Gables in Horton pencil 12.5m square
other elev Width 7.5m
outshots one of the highest in quality.

Inscription

No. of roof trusses 6
- condition: poor about the beams to
repair it, under a ~~roof~~ gable.

Photographs (Please tick box when the relevant photographs have been taken)

External elevations	Doors	Windows/forking holes, etc	Ventilators	Other wall details
✓	✓ Surveyed with permission		✓	✓

Internal elevations	Fittings	Roof	Lamp recess	Other internal details
✓		✓		✓

Landscape	Views from building	Views towards building
		✓

Please use the rear of this form to record additional detail not covered here

Wain 773 survey - 6 12-31; 41-43

HR
170

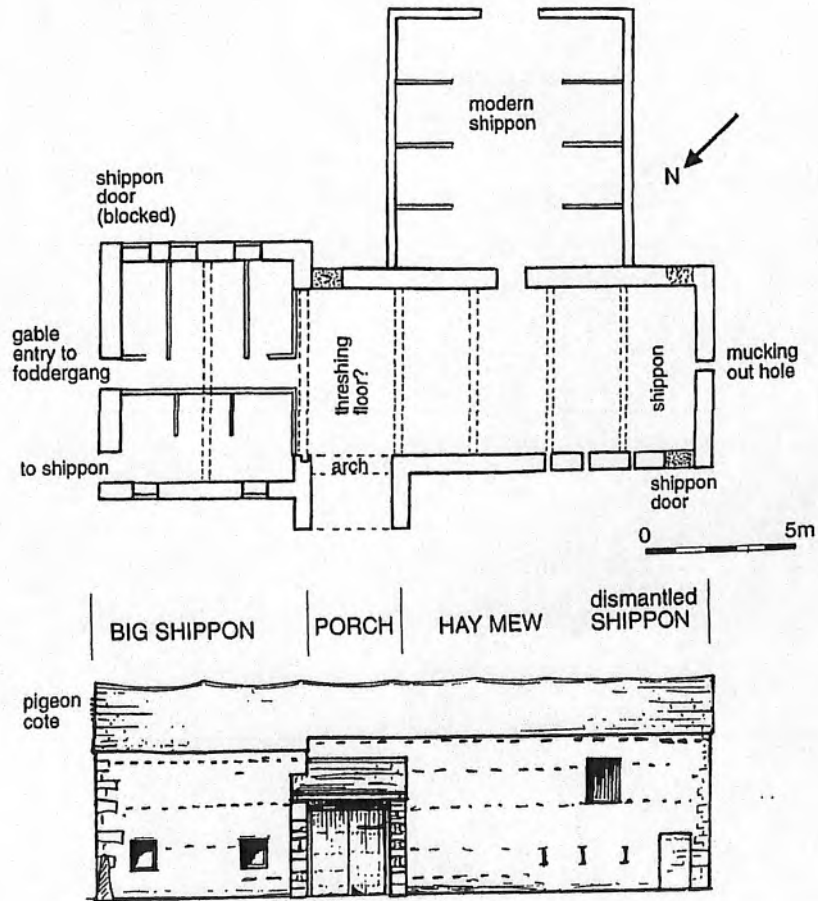

Figure 4: The imposing gable-entry barn at Low Birkwith (Barn B).

Evidence of a smaller shippon, now dismantled, is seen on the right, with the larger gable-entry shippon on the left. The arrangement of partitions and stalls in the big shippon has been altered. (Drawings by Alison Armstrong and Tony Tolhurst)

HR ~~HR~~

Detached
Low Birkwith - Barn B (Report 1498)

(see p. 5)
(p. 39)

A plan and elevation of Barn B can be found on page 39.

Sketch of columbarium,
north-east gable of Barn B

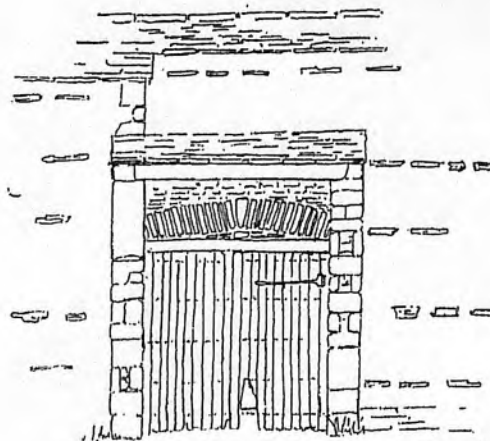
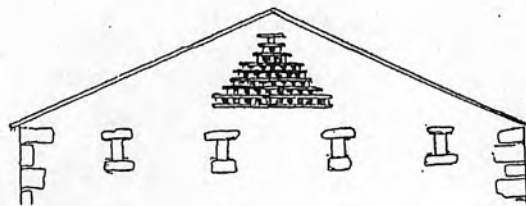

Sketch of doorway to Barn B

Sketch of truss at
south west end
(curved feet, no bracing)



Chisel marks were taken
from truss facing threshing
floor on north east side.
Others have the same
construction marks.

long overlap

longer chiselled
carpenters marks

short chiselled
carpenters marks

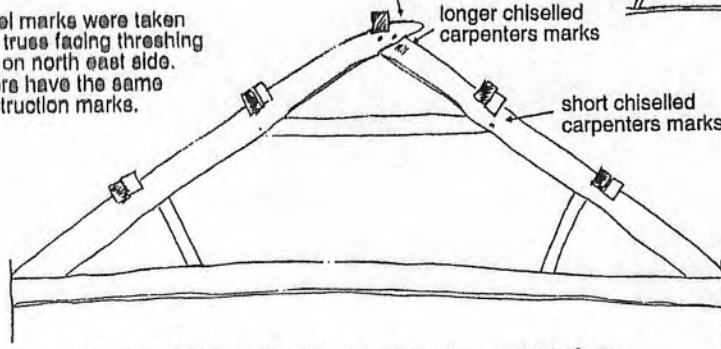

Roof truss of Barn B - five out of the six are of this form.

017/350

YDNPA traditional farm buildings census record sheet

Building ID
HR
HR
171

NGR (8 figs)	Building name (if known)
S17 7965 7655	LOW BIRKWITH
79679 76549	

Parish	Site visit date	Recorded by
Horton in the Dale	02-52-11	D. JOHNSON

see YVBSG plan & elevation
from 1995 for full detail

Sketch plan - indicate approximate direction of north

Wall thickness measured at height of 1m

Gables
other elevs
outshots

Approximate dimensions

Length 4.50m
Width 3.50m

Inscription

No. of roof trusses

Photographs (Please tick box when the relevant photographs have been taken)

External elevations	Doors	Windows/forking holes, etc	Ventilators	Other wall details
<input checked="" type="checkbox"/>	<input checked="" type="checkbox"/>	<input checked="" type="checkbox"/>	<input type="checkbox"/>	<input checked="" type="checkbox"/>

Internal elevations	Fittings	Roof	Lamp recess	Other internal details
<input type="checkbox"/>	<input type="checkbox"/>	<input checked="" type="checkbox"/>	<input type="checkbox"/>	<input type="checkbox"/>

Landscape	Views from building	Views towards building
<input type="text"/>	<input type="text"/>	<input type="text"/>

Please use the rear of this form to record additional detail not covered here

Warbur TF3 survey, 6 44-54

017/351

SPAB no.

- within Low Birkwith farm group
- Leuven piggery
- walls: limestone rubble
- roof: flagstone
- condition: fair but it is due to be renovated under a HLS grant
- surveyed with permission

017/352

Low Birkwith - Hennery-Piggery E (Report 1499)

HR ~~SR~~

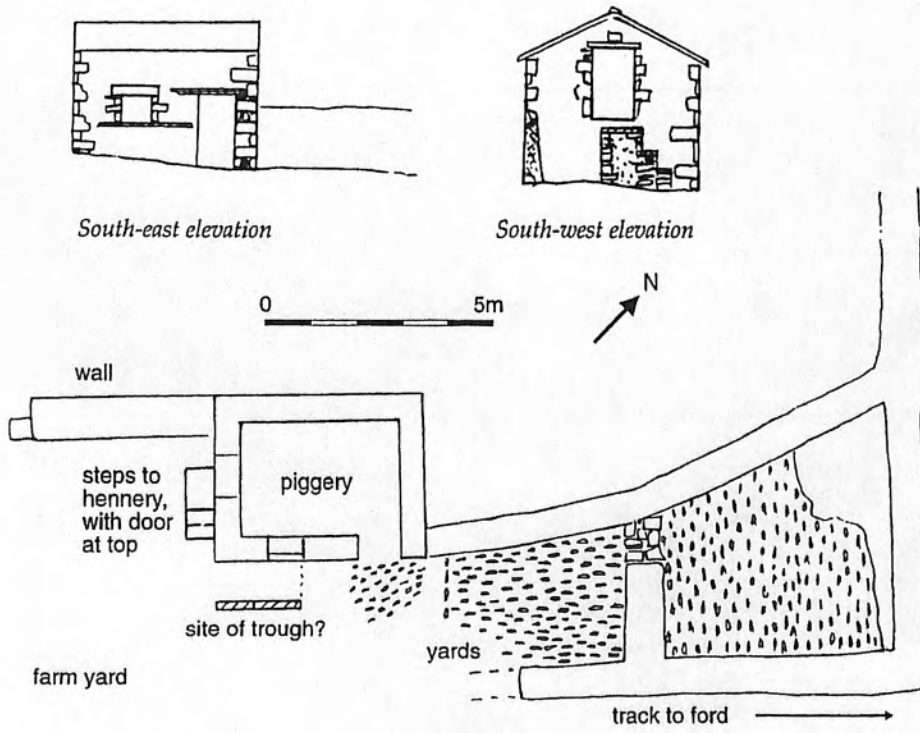

017/353

YDNPA traditional farm buildings census record sheet

Building ID
HR
HR
172

NGR (8 figs)	Building name (if known)
SD 7962 7658	LOW BIKKWITH

Parish	Site visit date	Recorded by
HORTON IN AIDALE	02-58-11	D. JOHNSON

see ~~and~~ plan & elevation
 from YUBSS of 1995 for
 full details

Sketch plan - indicate approximate direction of north

Wall thickness measured at height of 1m

Gables
 other elevs
 outshots

Approximate dimensions

Length 11 m
 Width 7 m

Inscription

No. of roof trusses

king posts

Photographs (Please tick box when the relevant photographs have been taken)

External elevations	Doors	Windows/forking holes, etc	Ventilators	Other wall details
<input checked="" type="checkbox"/>	<input checked="" type="checkbox"/>	<input checked="" type="checkbox"/>	<input checked="" type="checkbox"/>	<input checked="" type="checkbox"/>

Internal elevations	Fittings	Roof	Lamp recess	Other internal details
<input type="checkbox"/>	<input checked="" type="checkbox"/>	<input checked="" type="checkbox"/>	<input type="checkbox"/>	<input type="checkbox"/>

Landscape	Views from building	Views towards building
<input type="checkbox"/>	<input checked="" type="checkbox"/>	<input checked="" type="checkbox"/>

Please use the rear of this form to record additional detail not covered here

Horton TFB Survey. 6 32-40; 55-64

017/353

SPAB no. 7029

- on the edge of Low Birchwith farm
- walls: covered limestone + sandstone, mixed rubble
- roof: o/slat - slate
baru - flagstone
- slate bostling survive within the slippan
- use: nil
- condition: poor but it is due to be renovated under a HLS grant
- surveyed with permission

HR 172
 (see p. 5)
 Barn C

017/354

Low Birkwith - Barn C (Report 1500)

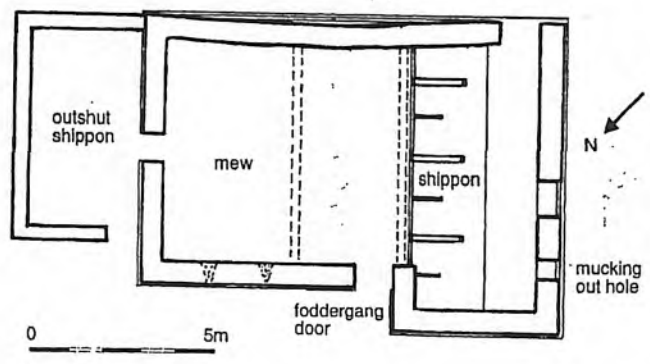
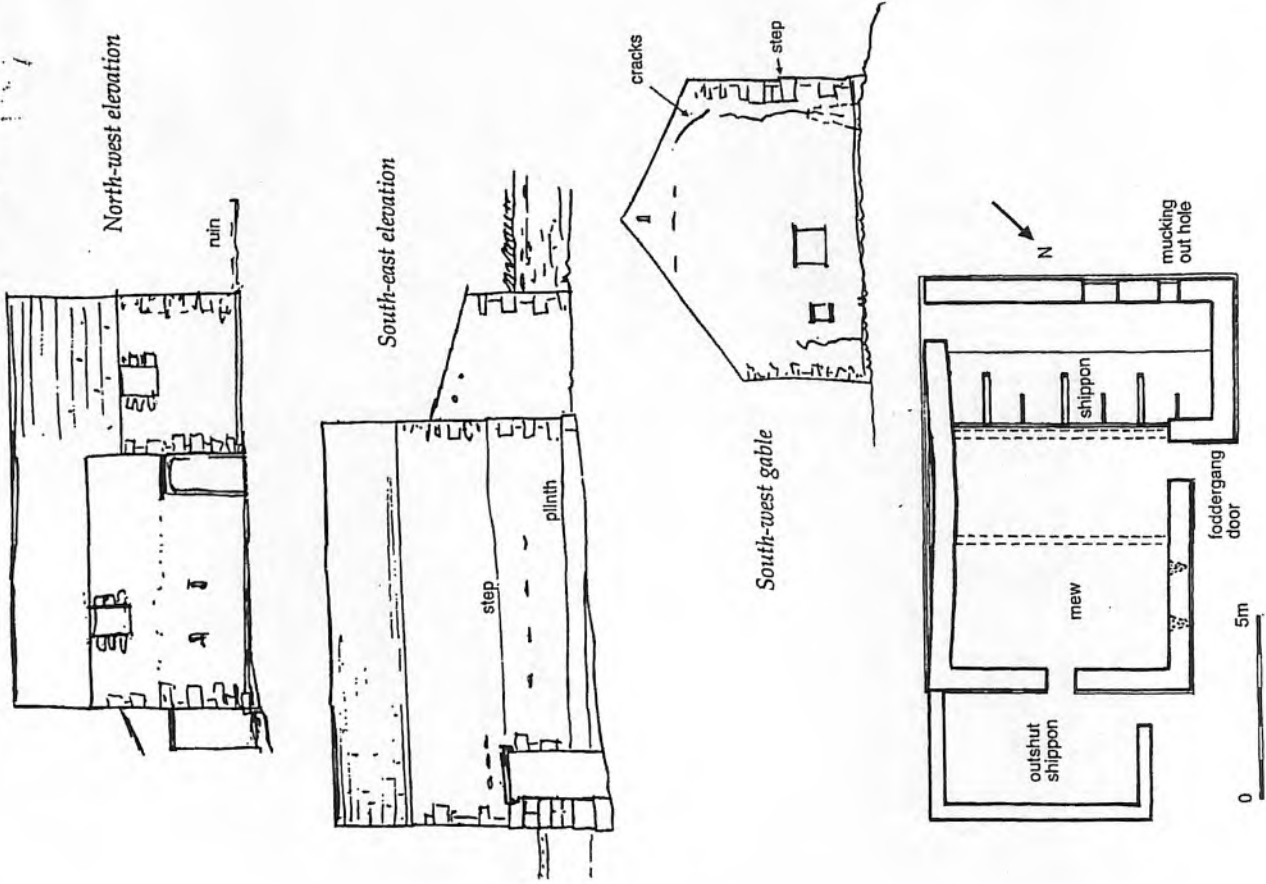

Figure 3: The L-shaped plan of Barn C at Low Birkwith

Boskins are of 'slate' framed in timber with a further single slab, shown on the plan, dividing each stall. The outshut shippon was probably added when the barn was found to have surplus hay storage capacity. (Drawing by Tony Tolhurst)

HR 172

017/355

YDNPA traditional farm buildings census record sheet

Building ID
HR
173
173

NGR (8 figs)	Building name (if known)
SD 7955 7643	LOW BIRKWITH

Parish	Site visit date	Recorded by
HOLTON IN RIDALE	02-02-11	D. JOHNSON

see plan & elevation from YVBSG 1995 for full detail

Sketch plan - indicate approximate direction of north

Wall thickness measured at height of 1m

Gables
other elevs
outshots

Approximate dimensions

Length 9m
Width 5m

Inscription

No. of roof trusses principal rafters

Photographs (Please tick box when the relevant photographs have been taken)

External elevations	Doors	Windows/forking holes, etc	Ventilators	Other wall details
<input checked="" type="checkbox"/>	<input checked="" type="checkbox"/>	<input type="checkbox"/>	<input type="checkbox"/>	<input checked="" type="checkbox"/>

Internal elevations	Fittings	Roof	Lamp recess	Other internal details
<input type="checkbox"/>	<input type="checkbox"/>	<input type="checkbox"/>	<input type="checkbox"/>	<input type="checkbox"/>

Landscape	Views from building	Views towards building
	<input checked="" type="checkbox"/>	<input checked="" type="checkbox"/>

Please use the rear of this form to record additional detail not covered here

Martha TBBS survey, 6 65-74

HR ~~MM~~

Low Birkwith - Barn D (Report 1501)

(see p 5)

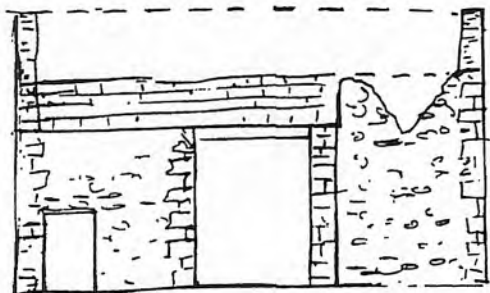

Sketch of south-east elevation

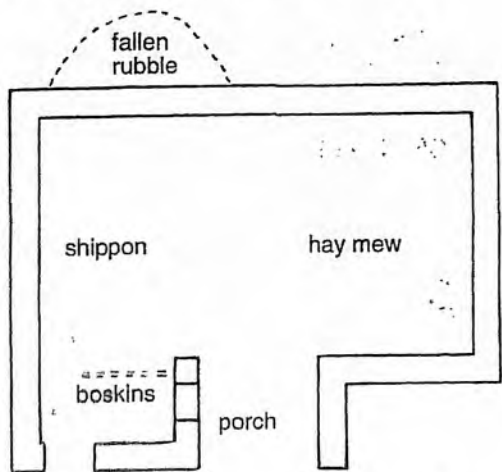

0 5m



Sketch reconstruction of roof truss in barn D

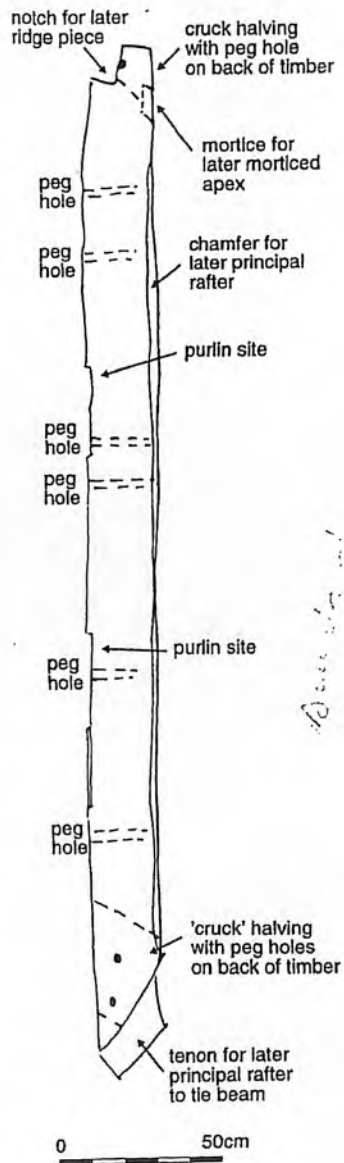

0 50cm

Reused timber with halvings found in Barn D. The timber has been recut and straightened.

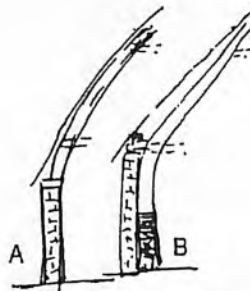

Sketch reconstructions from timbers found in Barn D:
A: Reconstruction of cruck-like principal
B: Reconstruction of full cruck
Length between halvings is 2.56m

Sketch of window to Barn D (external view)



017/357
L55/L10

017/358

YDNPA traditional farm buildings census record sheet

Building ID
HR
HR
174

NGR (8 figs)	Building name (if known)
SD 7982 7684	STUBBING BALN

Parish	Site visit date	Recorded by
Horton in the Dale	02-02-11	D. Johnson

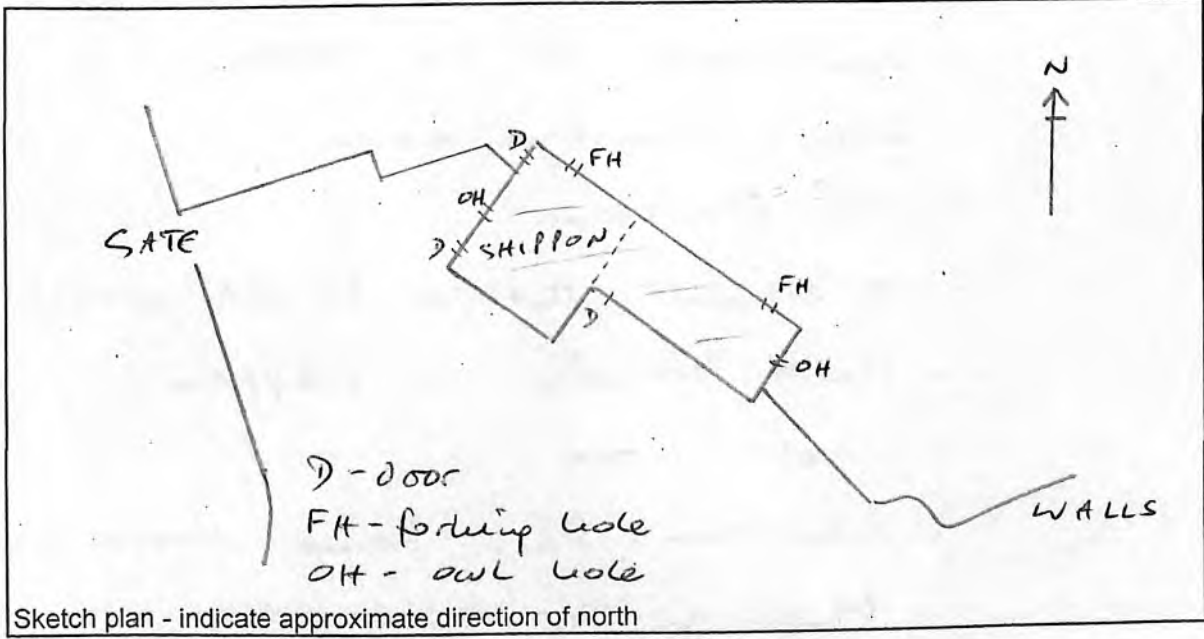

Wall thickness measured at height of 1m

Gables
other elevs
outshots

Approximate dimensions

Length 11.60m
Width 5.50m

Inscription

No. of roof trusses Queen post

Photographs (Please tick box when the relevant photographs have been taken)

External elevations	Doors	Windows/forking holes, etc	Ventilators	Other wall details
<input checked="" type="checkbox"/>	<input checked="" type="checkbox"/>	<input checked="" type="checkbox"/>	<input checked="" type="checkbox"/>	<input checked="" type="checkbox"/>

Internal elevations	Fittings	Roof	Lamp recess	Other internal details
<input type="checkbox"/>	<input type="checkbox"/>	<input checked="" type="checkbox"/>	<input type="checkbox"/>	<input type="checkbox"/>

Landscape

Views from building	Views towards building
<input checked="" type="checkbox"/>	<input checked="" type="checkbox"/>

Please use the rear of this form to record additional detail not covered here

Horton TFB survey .6

75-91

SPAB no. —

- isolated field edge position
- offset to SW elevation
- vent hole in NW gable
- walls: limestone rubble
- roof: flagstone
- prominent through to all walls
- slate boshing in skipper
- use: none
- condition: fair. Some loose roofing
flaps on SW side
- surveyed with permission

017/360

YDNPA traditional farm buildings census record sheet

Building ID
HR
HR
175

NGR (8 figs)	Building name (if known)
59 7963 7576 7959 7576	DALE HILE BARN

Parish	Site visit date	Recorded by
HARTON in R' DALE	02-5-11	D. JOHNSON

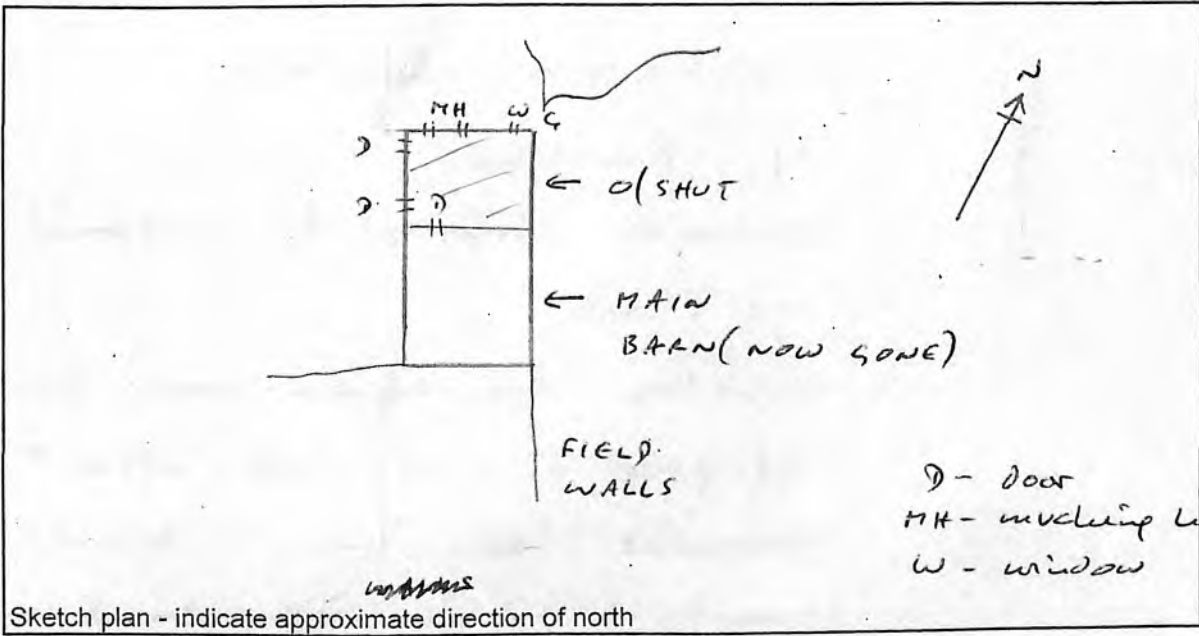

Wall thickness measured at height of 1m

Gables
other elevs
outshots

Approximate dimensions

Length 8m
Width 6m

Inscription

No. of roof trusses

Photographs (Please tick box when the relevant photographs have been taken)

External elevations	Doors	Windows/forking holes, etc	Ventilators	Other wall details
<input checked="" type="checkbox"/>	<input checked="" type="checkbox"/>	<input checked="" type="checkbox"/>	<input type="checkbox"/>	<input checked="" type="checkbox"/>

Internal elevations	Fittings	Roof	Lamp recess	Other internal details
<input type="checkbox"/>	<input checked="" type="checkbox"/>	<input checked="" type="checkbox"/>	<input type="checkbox"/>	<input type="checkbox"/>

Landscape	Views from building	Views towards building
	<input checked="" type="checkbox"/>	<input checked="" type="checkbox"/>

Please use the rear of this form to record additional detail not covered here

Hartou TFB survey. 6 92-108

017/361

SPAB no. —

- isolated field edge position
- o/skut to W elevation
- walls: coursed limestone
- roof: flagstone
- concrete base in skipper
- use: nil
- condition: the main barn has collapsed & only the o/skut remains. The E wall stands to c. 2 m high, the S & W are mainly gone.
- surveyed with permission

017/362

YDNPA traditional farm buildings census record sheet

Building ID
HR
176

NGR (8 figs)	Building name (if known)
SD 8043 7555	SCALE FARM

Parish	Site visit date	Recorded by
Horton in the Dale	2-5-11	D. JOHNSON

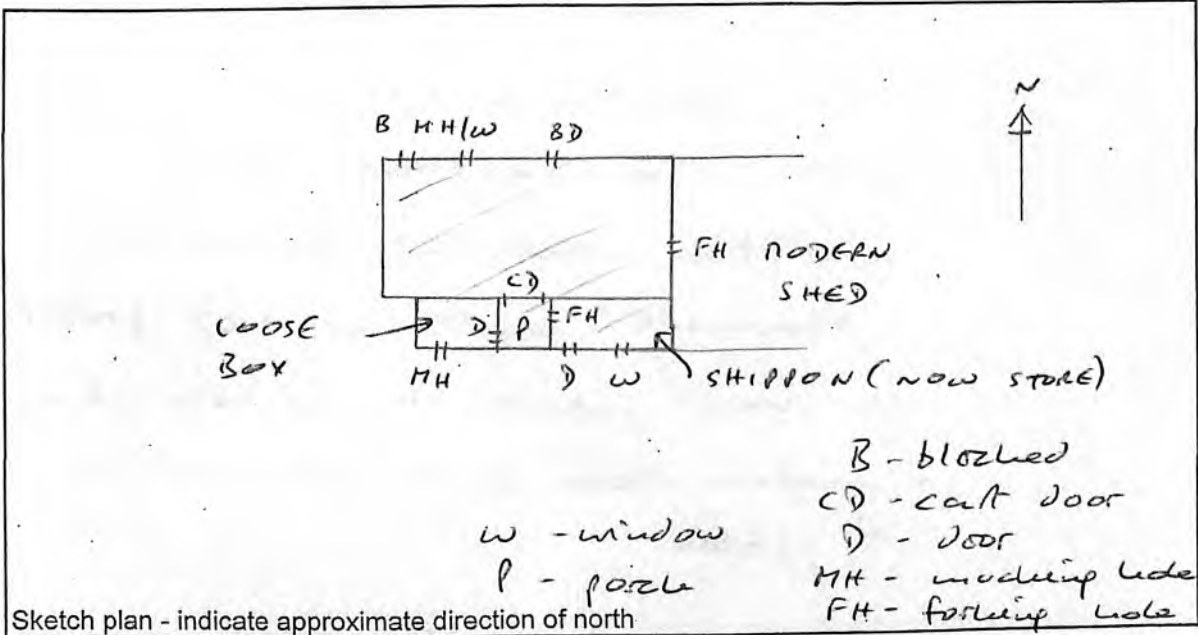

Wall thickness measured at height of 1m

Gables
other elevs
outshots

Approximate dimensions

Length 15.4 m
Width 8.3 m

Inscription

No. of roof trusses King post

Photographs

(Please tick box when the relevant photographs have been taken)

External elevations	Doors	Windows/forking holes, etc	Ventilators	Other wall details
<input checked="" type="checkbox"/>	<input checked="" type="checkbox"/>	<input checked="" type="checkbox"/>	<input type="checkbox"/>	<input checked="" type="checkbox"/>
Internal elevations	Fittings	Roof	Lamp recess	Other internal details
<input type="checkbox"/>	<input type="checkbox"/>	<input checked="" type="checkbox"/>	<input type="checkbox"/>	<input type="checkbox"/>

Landscape

Views from building	Views towards building
<input checked="" type="checkbox"/>	<input checked="" type="checkbox"/>

Please use the rear of this form to record additional detail not covered here

Horton TFB Survey - 6 109-123

017/363

SPAB no. —

- within farm group
- walls: random rubble
- roof: flagstone
- use: Lambing / stock shed
- condition: excellent. Recently renovated under a HLS grant
- 4 vent holes to N elevation
- modern stock shed attached to E gable
- Surveyed with permission

017/364

YDNPA traditional farm buildings census record sheet

Building ID
HR
177

NGR (8 figs)	Building name (if known)
SD 8052 7482	LOW BARN

Parish	Site visit date	Recorded by
HORTON IN RIDALE	2-5-11	D. JOHNSON

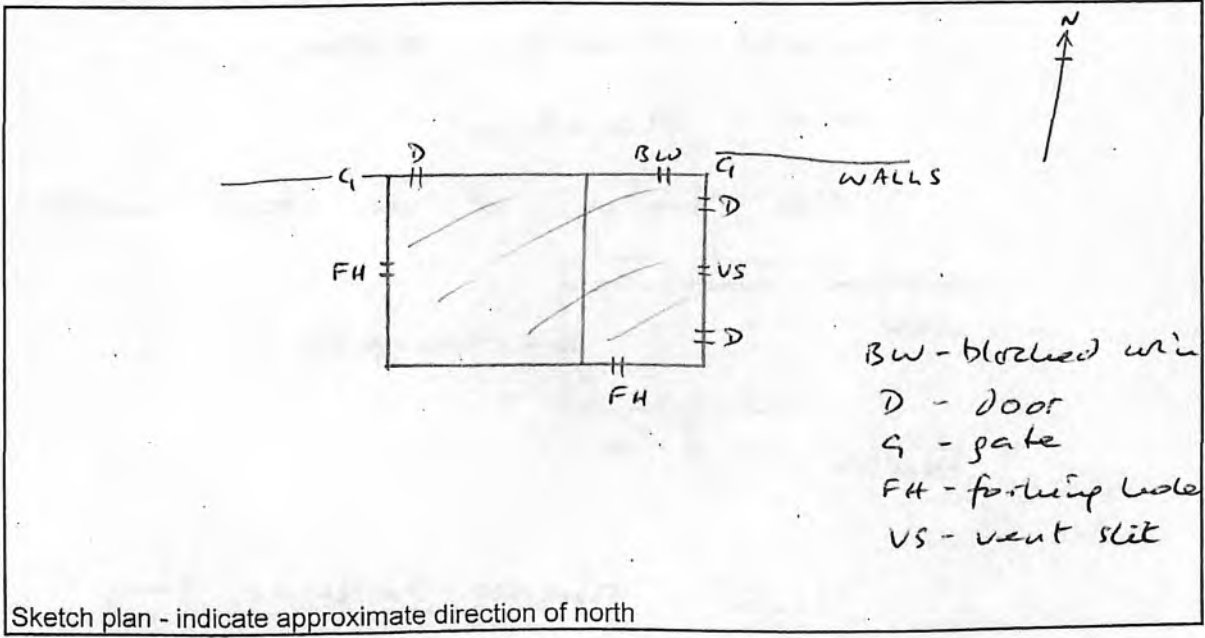

BW - blocked window
 D - door
 G - gate
 FH - forking hole
 VS - vent slit

Wall thickness measured at height of 1m

Gables
 other elevs
 outshots

Approximate dimensions

Length 8m
 Width 5m

Inscription

No. of roof trusses

Photographs (Please tick box when the relevant photographs have been taken)

External elevations	Doors	Windows/forking holes, etc	Ventilators	Other wall details
<input checked="" type="checkbox"/>	<input checked="" type="checkbox"/>	<input checked="" type="checkbox"/>	<input checked="" type="checkbox"/>	<input type="checkbox"/>

Internal elevations	Fittings	Roof	Lamp recess	Other internal details
<input checked="" type="checkbox"/>	<input type="checkbox"/>	<input checked="" type="checkbox"/>	<input type="checkbox"/>	<input type="checkbox"/>

Landscape	Views from building	Views towards building
	<input checked="" type="checkbox"/>	<input checked="" type="checkbox"/>

Please use the rear of this form to record additional detail not covered here

017/365

SPAB no. ✓

- isolated field edge position
- walls: random rubble
- roof: flagstone
- the barn is on two levels:

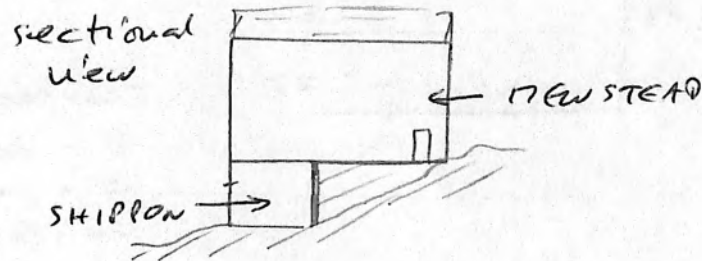

- slate + timber basking in the shippan
- use: informal sheep shelter in shippan. None in mewstead
- condition: sound, maybe the mewstead floor is rotten
- surveyed with permission

017/366

YDNPA traditional farm buildings census record sheet

Building ID
HR
178

NGR (8 figs)	Building name (if known)
SD 8067515 58	FAR BARN

Parish	Site visit date	Recorded by
HORTON IN RIDALE	2-5-11	D. JOHNSON

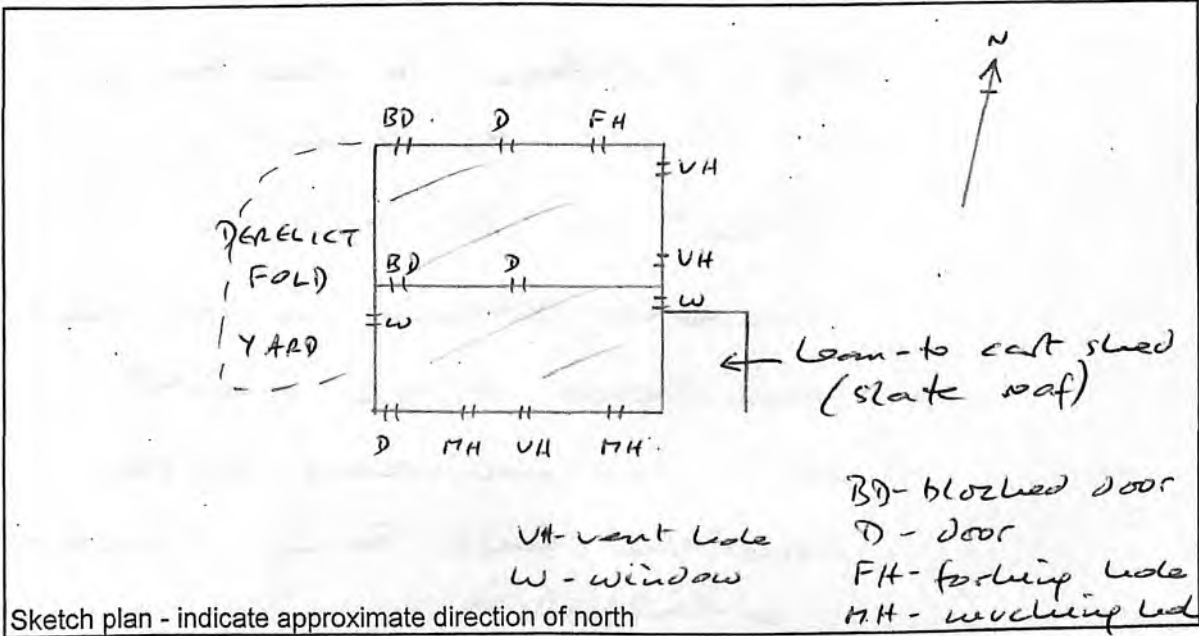

Wall thickness measured at height of 1m

Gables
other elevs
outshots

Approximate dimensions

Length 10m
Width 6m

Inscription

No. of roof trusses

1 King post
1 tie beam

Photographs (Please tick box when the relevant photographs have been taken)

External elevations	Doors	Windows/forking holes, etc	Ventilators	Other wall details
<input checked="" type="checkbox"/>	<input checked="" type="checkbox"/>	<input checked="" type="checkbox"/>	<input type="checkbox"/>	<input checked="" type="checkbox"/>

Internal elevations	Fittings	Roof	Lamp recess	Other internal details
<input checked="" type="checkbox"/>	<input checked="" type="checkbox"/>	<input checked="" type="checkbox"/>	<input type="checkbox"/>	<input type="checkbox"/>

Landscape	Views from building	Views towards building
	<input checked="" type="checkbox"/>	<input checked="" type="checkbox"/>

Please use the rear of this form to record additional detail not covered here

Horton TFB survey - 6

138-154

017/367

SPAB 40 ✓

- isolated field edge position
- walls: limestone rubble
- roof: flagstone to the baru;
slate to o/slunt
- o/slunt is not tied in
- concrete base in o/s slipping
- semi-dressed quoins & lintel
- use: informal sheep shelter
- condition: fair. Some structural
weaknesses
- surveyed with permission

017/368

YDNPA traditional farm buildings census record sheet

Building ID
HR
179

NGR (8 figs)	Building name (if known)
SD 8073 7479	TOP FARM (LAITHE)

Parish	Site visit date	Recorded by
HORTON IN RIDALE	2-5-11	D-JOHNSON

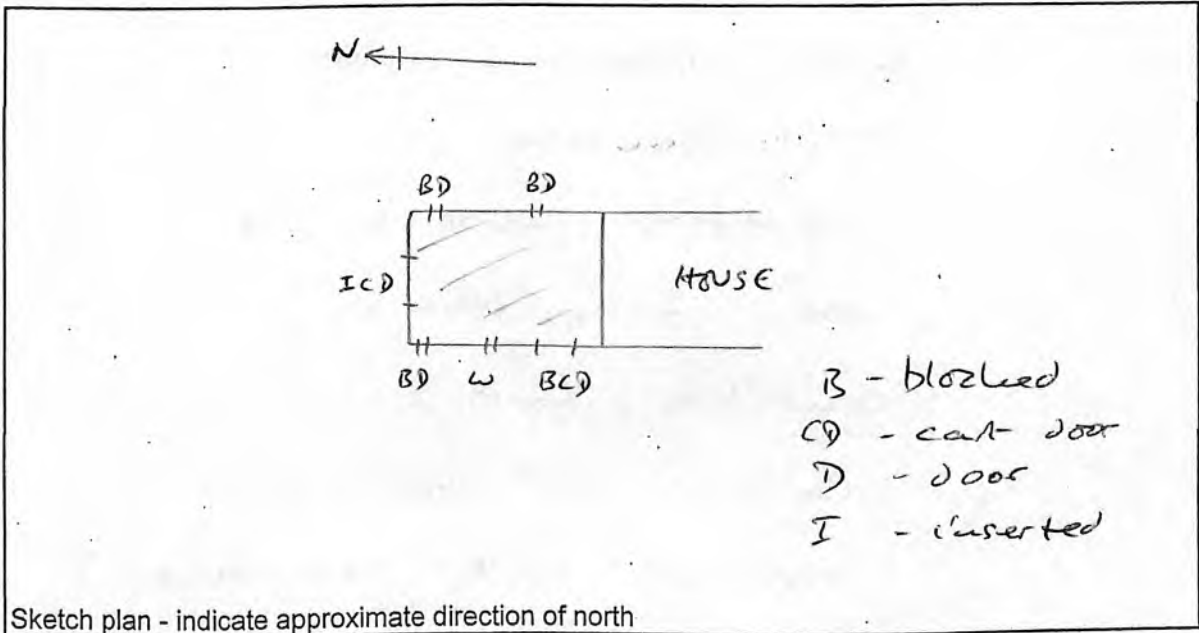

- B - blocked
- CD - cart door
- D - door
- I - inserted

Wall thickness measured at height of 1m

Gables
other elevs
outshots

Approximate dimensions

Length 8.7m
Width 8m

Inscription

No. of roof trusses ?

Photographs (Please tick box when the relevant photographs have been taken)

External elevations	Doors	Windows/forking holes, etc	Ventilators	Other wall details
<input checked="" type="checkbox"/>	<input checked="" type="checkbox"/>	<input checked="" type="checkbox"/>	<input type="checkbox"/>	<input type="checkbox"/>

Internal elevations	Fittings	Roof	Lamp recess	Other internal details
<input type="checkbox"/>	<input type="checkbox"/>	<input type="checkbox"/>	<input type="checkbox"/>	<input type="checkbox"/>

Landscape	Views from building	Views towards building
<input type="text"/>	<input type="text"/>	<input type="text"/>

Please use the rear of this form to record additional detail not covered here

Horton TFB Survey - 6 155-160

017/369

SPAB no. —

- within farm group
- walls: limestone rubble
- roof: flagstone
- chamfered jambs to FH
- use: farm store
- condition: good
- interior not accessed
- surveyed with permission

**YDNPA traditional farm buildings
census record sheet**

017/370

Building ID
HR
180

NGR (8 figs)	Building name (if known)
SD 8072 7478	TOLL FARM

Parish	Site visit date	Recorded by
HORTON IN RIDALE	2-5-11	D. JOHNSON

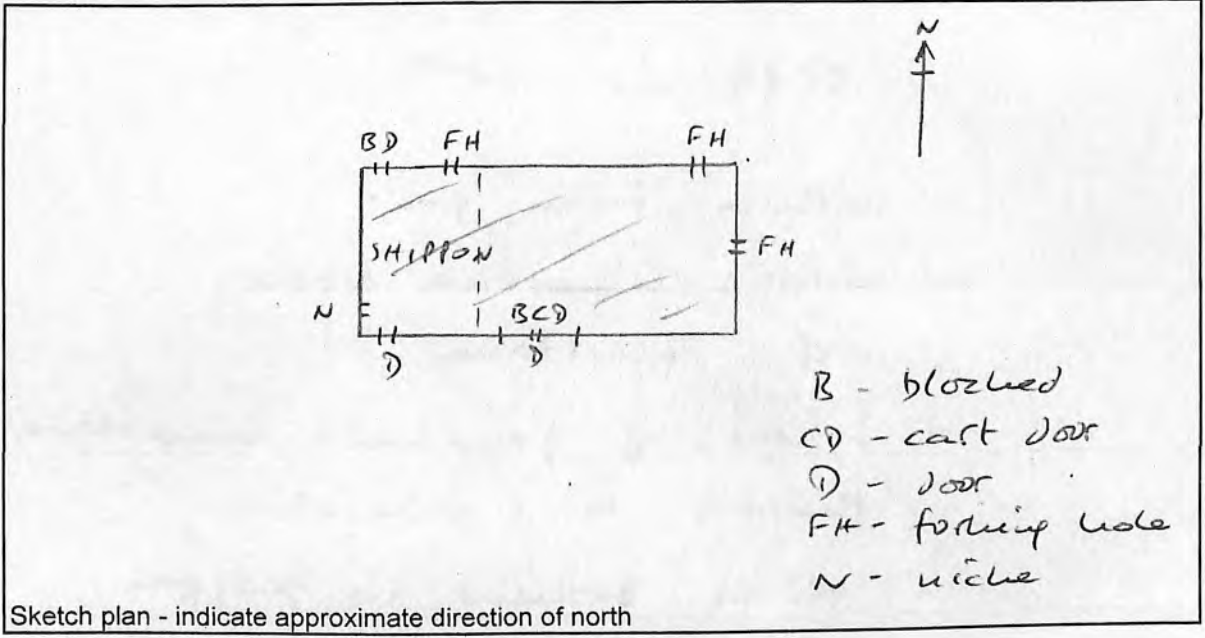

Wall thickness measured at height of 1m

Gables
other elevs
outshots

Approximate dimensions

Length 12m
Width 6.4m

Inscription

No. of roof trusses tie beam

Photographs (Please tick box when the relevant photographs have been taken)

External elevations	Doors	Windows/forking holes, etc	Ventilators	Other wall details
<input checked="" type="checkbox"/>	<input checked="" type="checkbox"/>	<input checked="" type="checkbox"/>	<input type="checkbox"/>	<input checked="" type="checkbox"/>
Internal elevations	Fittings	Roof	Lamp recess	Other internal details
<input type="checkbox"/>	<input type="checkbox"/>	<input checked="" type="checkbox"/>	<input type="checkbox"/>	<input type="checkbox"/>

Landscape

Views from building	Views towards building
<input type="text"/>	<input type="text"/>

Please use the rear of this form to record additional detail not covered here

Horton TFB survey - 6 161-170

017/371

~~SPAB no. 1~~
~~SPAB no. 2~~
~~SPAB no. 3~~
~~SPAB no. 4~~
~~SPAB no. 5~~
~~SPAB no. 6~~
~~SPAB no. 7~~
~~SPAB no. 8~~
~~SPAB no. 9~~
~~SPAB no. 10~~
~~SPAB no. 11~~
~~SPAB no. 12~~
~~SPAB no. 13~~
~~SPAB no. 14~~
~~SPAB no. 15~~
~~SPAB no. 16~~
~~SPAB no. 17~~
~~SPAB no. 18~~
~~SPAB no. 19~~
~~SPAB no. 20~~
~~SPAB no. 21~~
~~SPAB no. 22~~
~~SPAB no. 23~~
~~SPAB no. 24~~
~~SPAB no. 25~~
~~SPAB no. 26~~
~~SPAB no. 27~~
~~SPAB no. 28~~
~~SPAB no. 29~~
~~SPAB no. 30~~
~~SPAB no. 31~~
~~SPAB no. 32~~
~~SPAB no. 33~~
~~SPAB no. 34~~
~~SPAB no. 35~~
~~SPAB no. 36~~
~~SPAB no. 37~~
~~SPAB no. 38~~
~~SPAB no. 39~~
~~SPAB no. 40~~
~~SPAB no. 41~~
~~SPAB no. 42~~
~~SPAB no. 43~~
~~SPAB no. 44~~
~~SPAB no. 45~~
~~SPAB no. 46~~
~~SPAB no. 47~~
~~SPAB no. 48~~
~~SPAB no. 49~~
~~SPAB no. 50~~
~~SPAB no. 51~~
~~SPAB no. 52~~
~~SPAB no. 53~~
~~SPAB no. 54~~
~~SPAB no. 55~~
~~SPAB no. 56~~
~~SPAB no. 57~~
~~SPAB no. 58~~
~~SPAB no. 59~~
~~SPAB no. 60~~
~~SPAB no. 61~~
~~SPAB no. 62~~
~~SPAB no. 63~~
~~SPAB no. 64~~
~~SPAB no. 65~~
~~SPAB no. 66~~
~~SPAB no. 67~~
~~SPAB no. 68~~
~~SPAB no. 69~~
~~SPAB no. 70~~
~~SPAB no. 71~~
~~SPAB no. 72~~
~~SPAB no. 73~~
~~SPAB no. 74~~
~~SPAB no. 75~~
~~SPAB no. 76~~
~~SPAB no. 77~~
~~SPAB no. 78~~
~~SPAB no. 79~~
~~SPAB no. 80~~
~~SPAB no. 81~~
~~SPAB no. 82~~
~~SPAB no. 83~~
~~SPAB no. 84~~
~~SPAB no. 85~~
~~SPAB no. 86~~
~~SPAB no. 87~~
~~SPAB no. 88~~
~~SPAB no. 89~~
~~SPAB no. 90~~
~~SPAB no. 91~~
~~SPAB no. 92~~
~~SPAB no. 93~~
~~SPAB no. 94~~
~~SPAB no. 95~~
~~SPAB no. 96~~
~~SPAB no. 97~~
~~SPAB no. 98~~
~~SPAB no. 99~~
~~SPAB no. 100~~

SPAB no. /

- within farm group
- walls: limestone rubble
- roof: flagstone
- 3 rows of prominent limestone
throughout to S elevation
- slate boshier in skipper
- slate drip course over voussoirs
to blocked cat door to S elevation
- use: none
- condition: fair. Slight damage
to SW top corner
- surveyed with permission

YDNPA traditional farm buildings census record sheet

017/372

Building ID
HR
181

NGR (8 figs)	Building name (if known)
SD 8074 7479	TOP FARM

Parish	Site visit date	Recorded by
HORTON IN RIDGE	2-5-11	D. JOHNSON

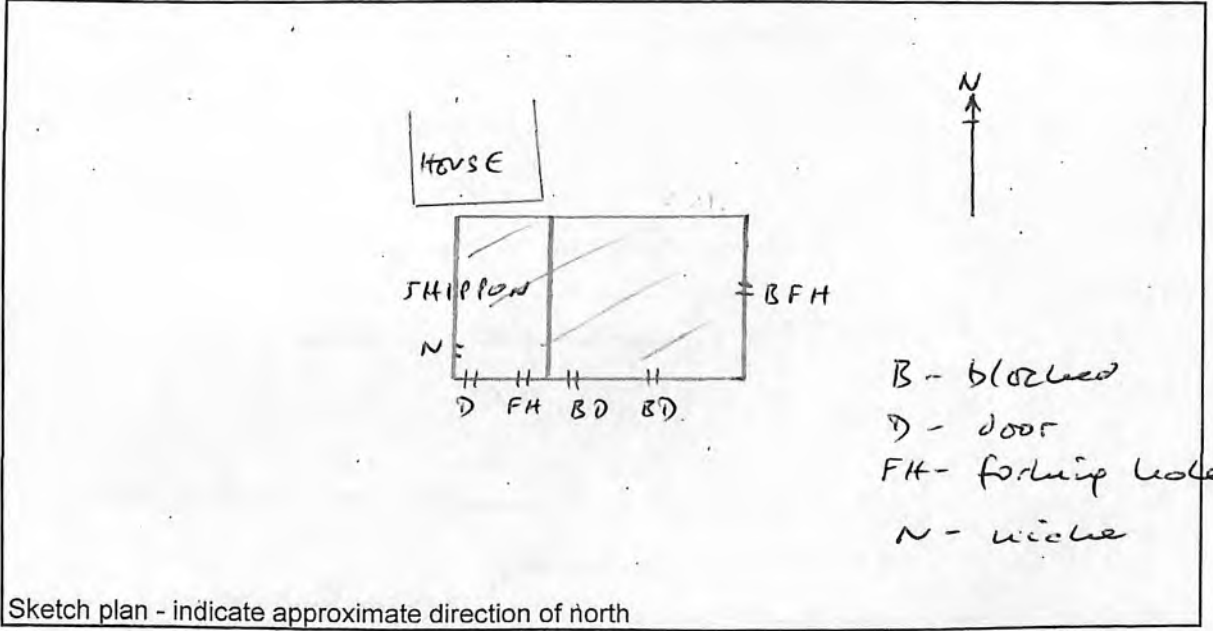

Wall thickness measured at height of 1m

Gables
other elevs
outshots

Approximate dimensions

Length ~~11m~~ 11m
Width ~~6.5m~~ 6.5m

Inscription

No. of roof trusses ~~2~~ ~~2~~

Photographs (Please tick box when the relevant photographs have been taken)

External elevations	Doors	Windows/forking holes, etc	Ventilators	Other wall details
<input checked="" type="checkbox"/>	<input checked="" type="checkbox"/>	<input checked="" type="checkbox"/>	<input type="checkbox"/>	<input checked="" type="checkbox"/>
Internal elevations	Fittings	Roof	Lamp recess	Other internal details
<input type="checkbox"/>	<input type="checkbox"/>	<input type="checkbox"/>	<input type="checkbox"/>	<input type="checkbox"/>
Landscape	Views from building	Views towards building		
<input type="checkbox"/>	<input type="checkbox"/>	<input checked="" type="checkbox"/>		

Please use the rear of this form to record additional detail not covered here

Horton TF3 Survey 6 176-179

017/573

S D A B

no.

- ~~isolated~~ ~~with~~ ~~the~~ ~~field~~ ~~edge~~ ~~section~~
- ~~door~~ ~~door~~

- within farm group
- walls: limestone rubble
- roof: slate
- prominent limestone through set randomly
- the main section of the barn is not accessible
- use: none obvious
- condition: walls fair; roof poor
- limestone voussoir over E blocked door
- surveyed with permission

0171374

YDNPA traditional farm buildings census record sheet

Building ID
HR
182
183

NGR (8 figs)	Building name (if known)
SD 8052 7732	OLD INS

Parish	Site visit date	Recorded by
HORTON IN RIDALE	2-5-11	D. JOHNSON

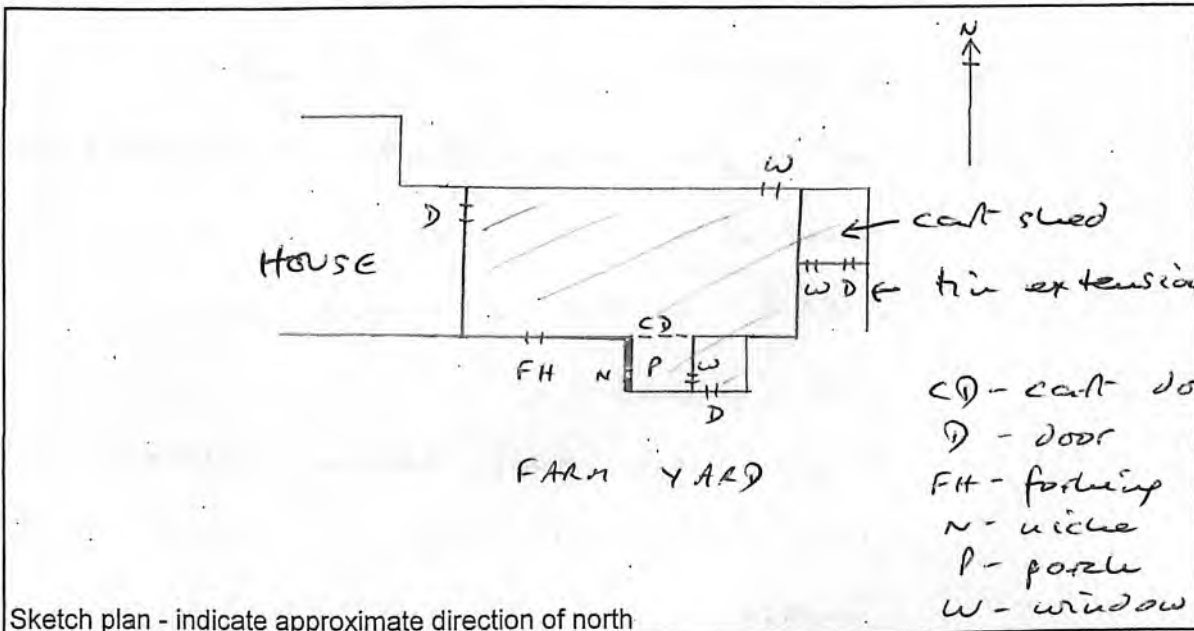

Wall thickness measured at height of 1m

Gables
other elevs
outshots

Approximate dimensions

Length 16m
Width 9m

Inscription

No. of roof trusses tie beams

Photographs (Please tick box when the relevant photographs have been taken)

External elevations	Doors	Windows/forking holes, etc	Ventilators	Other wall details
<input checked="" type="checkbox"/>	<input checked="" type="checkbox"/>	<input checked="" type="checkbox"/>	<input type="checkbox"/>	<input checked="" type="checkbox"/>

Internal elevations	Fittings	Roof	Lamp recess	Other internal details
<input type="checkbox"/>	<input type="checkbox"/>	<input checked="" type="checkbox"/>	<input type="checkbox"/>	<input type="checkbox"/>

Landscape	Views from building	Views towards building
	<input type="text"/>	<input type="text"/>

Please use the rear of this form to record additional detail not covered here

Worton - TF3 Survey, 6 180-195

017/375

SPAB no. 7055

- within old lap farm group
- former (17th c) Laithe house/barn
- walls: coursed limestone
- roof: flagstone; slate to cart shed
- rused timbers to cart door porch
lintel with voussoir above
- use: nil
- condition: poor. Some structural
failure at the W end of the
house
- the derelict house has 17th c
mullioned windows
- surveyed with permission