

017/283

YDNPA traditional farm buildings census record sheet

Building ID
HR
140

NGR (8 figs)	Building name (if known)
S9 8024 7298	BLIND BECK

Parish	Site visit date	Recorded by
HORTON IN AIDALE	14-3-11	D-JOHNSON

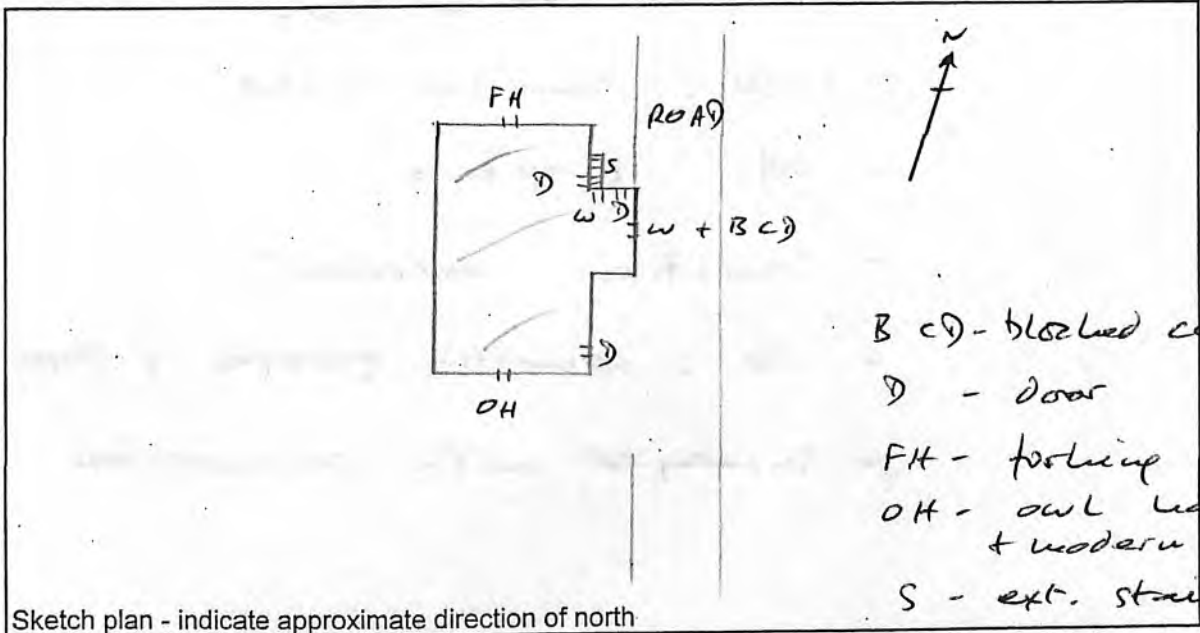

BCD - blocked cart door
 D - door
 FH - forking leader
 OH - owl hole + modern garage door
 S - ext. stairs
 W - window

Wall thickness measured at height of 1m

Gables
 other elevs
 outshots

Approximate dimensions

Length 13.5m
 Width 7m

Inscription

No. of roof trusses interior not seen

Photographs (Please tick box when the relevant photographs have been taken)

External elevations	Doors	Windows/forking holes, etc	Ventilators	Other wall details
<input checked="" type="checkbox"/>	<input checked="" type="checkbox"/>	<input checked="" type="checkbox"/>	<input type="checkbox"/>	<input checked="" type="checkbox"/>
Internal elevations	Fittings	Roof	Lamp recess	Other internal details
<input type="checkbox"/>	<input type="checkbox"/>	<input checked="" type="checkbox"/>	<input type="checkbox"/>	<input type="checkbox"/>

Landscape	Views from building	Views towards building
	<input type="text"/>	<input type="text"/>

Please use the rear of this form to record additional detail not covered here

Horton TF3 sketch 3 083-086

017/284



SPAB no. 7033

- in former farm group
- walls: random rubble
- roof: flagstone
- condition: excellent
- use: domestic garage & store
- surveyed with permission

017/285

YDNPA traditional farm buildings census record sheet

Building ID
HR
141

NGR (8 figs)	Building name (if known)
SD 8054 7227	WHIT BECK BARN

Parish	Site visit date	Recorded by
HOLTON IN A'DALE	14-3-11	D-JOHNSON

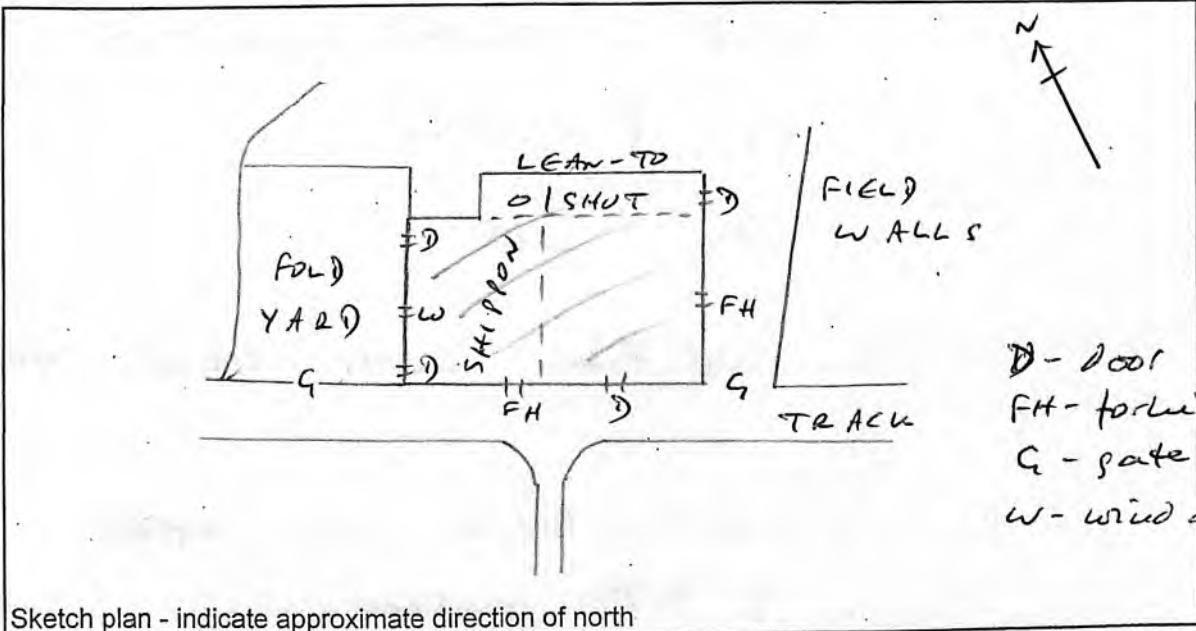

D - door
 FH - forking hole
 G - gate
 W - window

Wall thickness measured at height of 1m

Gables
 other elevs
 outshots

Approximate dimensions

Length 10.5m
 Width 9.7m

Inscription

No. of roof trusses - not seen

Photographs (Please tick box when the relevant photographs have been taken)

External elevations	Doors	Windows/forking holes, etc	Ventilators	Other wall details
<input checked="" type="checkbox"/>	<input checked="" type="checkbox"/>	<input checked="" type="checkbox"/>	<input checked="" type="checkbox"/>	<input type="checkbox"/>

Internal elevations	Fittings	Roof	Lamp recess	Other internal details
<input type="checkbox"/>	<input type="checkbox"/>	<input checked="" type="checkbox"/>	<input type="checkbox"/>	<input type="checkbox"/>

Landscape	Views from building	Views towards building
	<input checked="" type="checkbox"/>	<input checked="" type="checkbox"/>

Please use the rear of this form to record additional detail not covered here

Holton TFB Survey 3 087-096

017/286

SPAB no. —

- isolated roadside position
- walls: coursed limestone
- roof: flagstone
- use: well
- condition: walls sound, roof sagging
- vent hole in apex of both pables
- surveyed from trackway

017/287

YDNPA traditional farm buildings census record sheet

Building ID
HR
142

NGR (8 figs)	Building name (if known)
SD 8031 6984	COMBS BARN

Parish	Site visit date	Recorded by
HORTON IN RYDALE	14-3-11	D. JOHNSON

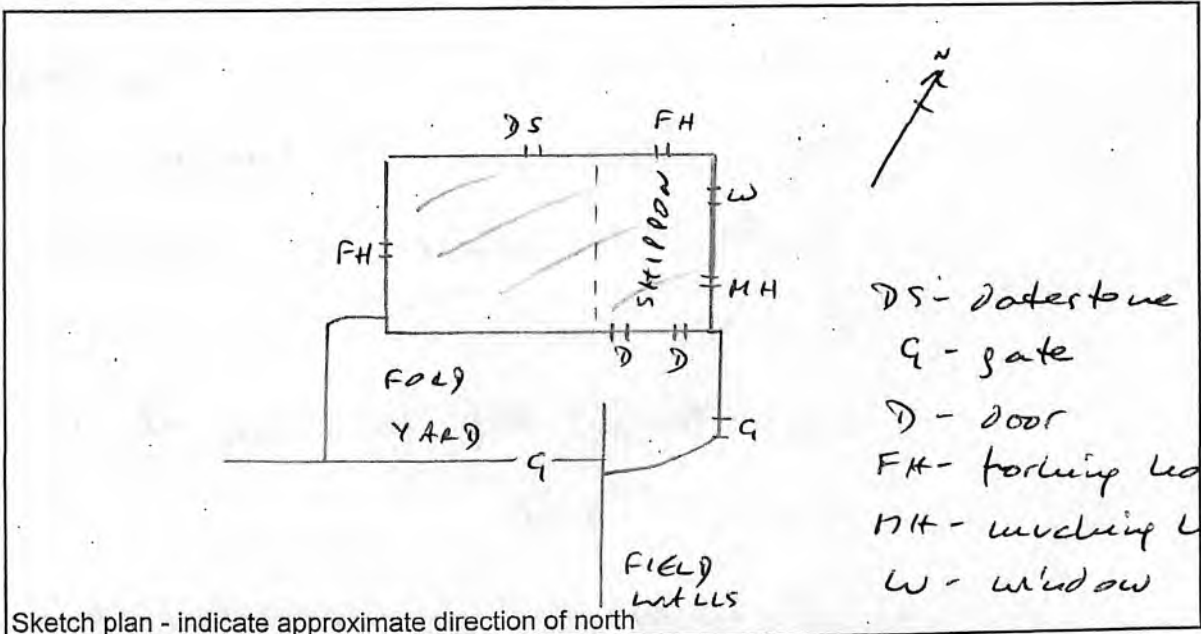

DS - Dolerstone
 G - gate
 D - door
 FH - forking hole
 MH - mucking hole
 W - window

Wall thickness measured at height of 1m

Approximate dimensions

Gables
other elevs
outshots

Length 8.7m
Width 6.6m

Inscription "RC 1848"

No. of roof trusses

Photographs (Please tick box when the relevant photographs have been taken)

External elevations	Doors	Windows/forking holes, etc	Ventilators	Other wall details
✓	✓	✓	✓	✓

Internal elevations	Fittings	Roof	Lamp recess	Other internal details
		✓		

Landscape	Views from building	Views towards building
	✓	✓

Please use the rear of this form to record additional detail not covered here

Horton TFB Survey 3 097-110

017/283

SPAB no. —

- isolated field edge position
- walls: coursed Silurian flagstone
- roof: Silurian flagstone
- slate boshing in skipper at N end
- condition: roof failing at W gable
- use: util
- datestone on N elevation
RC
1848
- Surveyed with permission

017/289

YDNPA traditional farm buildings census record sheet

Building ID
HR
143

NGR (8 figs)	Building name (if known)
SJ 8038 6995	FORDALE FARM

Parish	Site visit date	Recorded by
HORTON IN R'DALE	14-3-11	D. JOHNSON

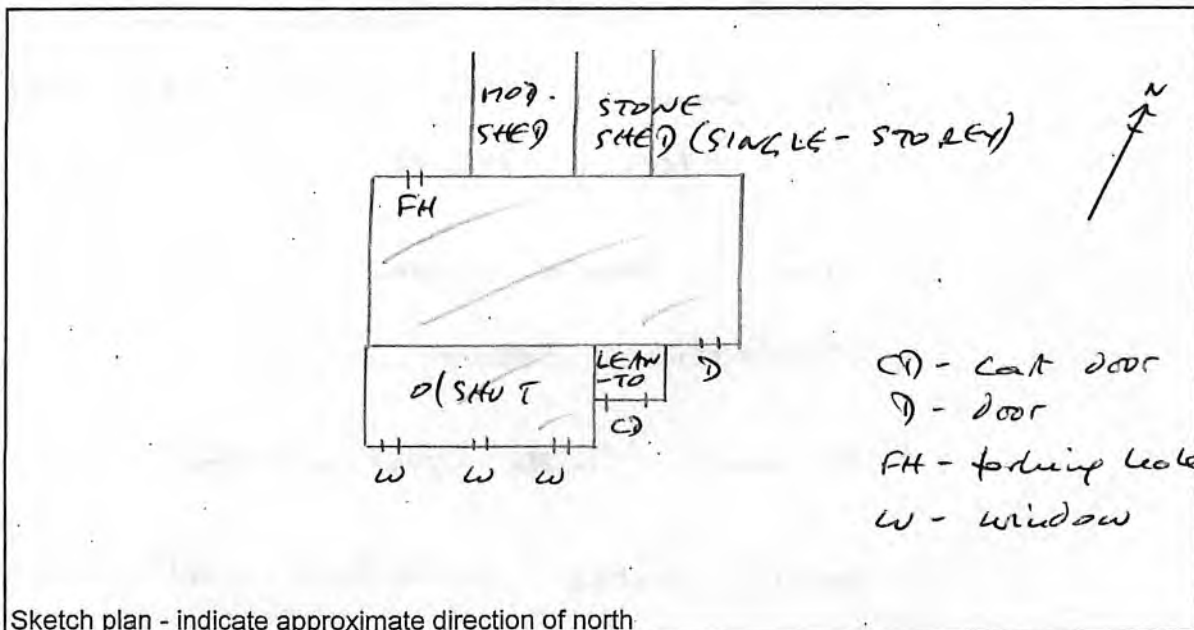

Wall thickness measured at height of 1m

Approximate dimensions

Gables
other elevs
outshots

Length 17m
Width 7m

Inscription

No. of roof trusses King post

Photographs (Please tick box when the relevant photographs have been taken)

External elevations	Doors	Windows/forking holes, etc	Ventilators	Other wall details
✓	✓	✓		

Internal elevations	Fittings	Roof	Lamp recess	Other internal details
		✓		

Landscape	Views from building	Views towards building
		✓

Please use the rear of this form to record additional detail not covered here

Horton TFB series 3 III-118

017/290

SPAB no. 7042

- within farm group
- walls: covered Silurian, mixed
- rd: main base + lean-to corrugated
o/slnt slate
- use: farm use
- condition: sound
- surveyed with permission
- east gable + interior not seen
- 3 vent ledges above door in
NW elevation

017/2011

YDNPA traditional farm buildings census record sheet

Building ID
HR
144

NGR (8 figs)	Building name (if known)
SD 8040 6997	FOREDALE FARM

Parish	Site visit date	Recorded by
HOLTON IN RIDALE	14-3-11	D-Johnson

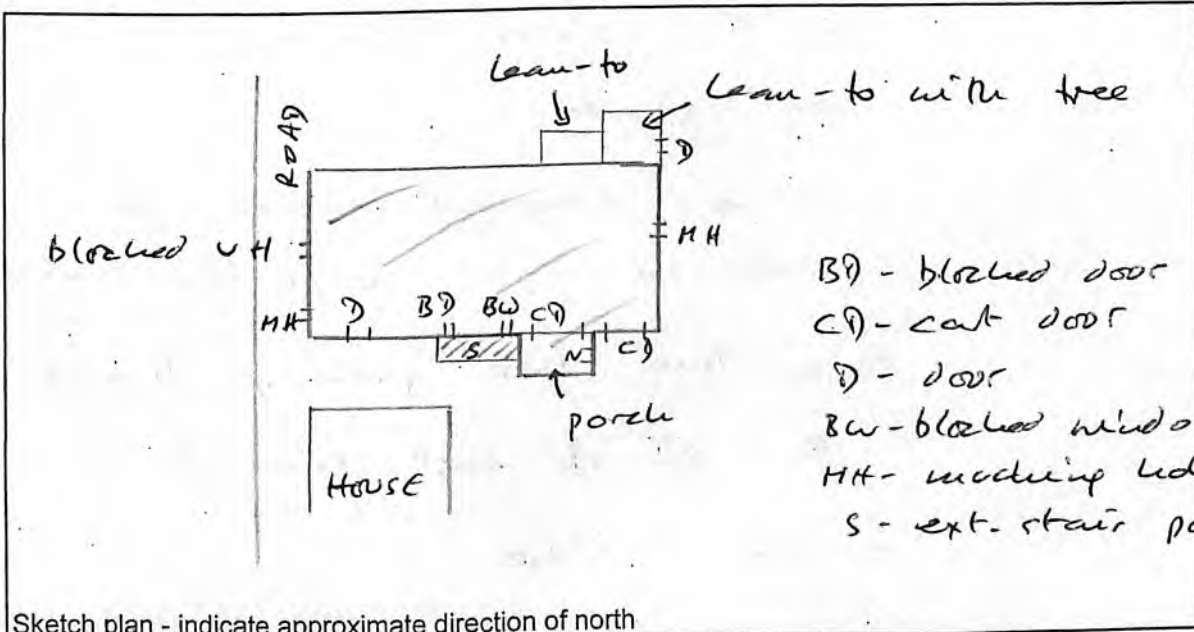

Sketch plan - indicate approximate direction of north

Wall thickness measured at height of 1m

Gables
other elevs
outshots

Approximate dimensions

Length 13 m
Width 7 m

Inscription

No. of roof trusses collar only

Photographs (Please tick box when the relevant photographs have been taken)

External elevations	Doors	Windows/forking holes, etc	Ventilators	Other wall details
<input checked="" type="checkbox"/>	<input checked="" type="checkbox"/>	<input checked="" type="checkbox"/>		<input checked="" type="checkbox"/>

Internal elevations	Fittings	Roof	Lamp recess	Other internal details
		<input checked="" type="checkbox"/>		

Landscape	Views from building	Views towards building

Please use the rear of this form to record additional detail not covered here

Holton TFB survey 3 119-131

017/292

SLAB no. 7043

- within farm pump
- walls: mixed Silurian
- rd: slate
- former external access to door in upper level on S elevation
- mature tree growing through the rd of east lean-to
- use: store?
- condition: poor. Roof failing, serious structural cracks in E gable
- re-used timber to call door lintel
- Surveyed with permission

017/293

**YDNPA traditional farm buildings
census record sheet**

Building ID
HR
145

NGR (8 figs)	Building name (if known)
SD 7886 7551	CROOKED DIKE BARN

Parish	Site visit date	Recorded by
HORTON IN RIDALE	20-3-11	D. Johnson

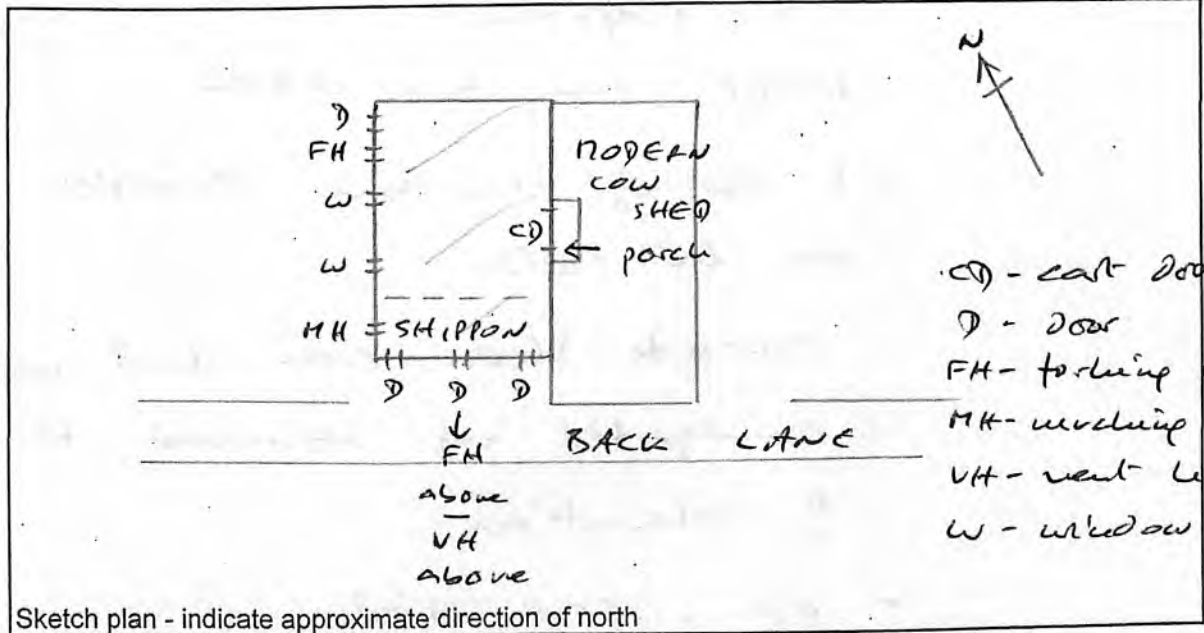

Wall thickness measured at height of 1m

Approximate dimensions

Gables
other elevs
outshots

Length 16.5m
Width 9.2m

Inscription

No. of roof trusses kip posts

Photographs (Please tick box when the relevant photographs have been taken)

External elevations	Doors	Windows/forking holes, etc	Ventilators	Other wall details
<input checked="" type="checkbox"/>	<input checked="" type="checkbox"/>	<input checked="" type="checkbox"/>	<input checked="" type="checkbox"/>	<input checked="" type="checkbox"/>
Internal elevations	Fittings	Roof	Lamp recess	Other internal details
<input type="checkbox"/>	<input type="checkbox"/>	<input checked="" type="checkbox"/>	<input type="checkbox"/>	<input type="checkbox"/>
Landscape	Views from building		Views towards building	
<input type="checkbox"/>	<input checked="" type="checkbox"/>	<input checked="" type="checkbox"/>	<input checked="" type="checkbox"/>	<input checked="" type="checkbox"/>

Please use the rear of this form to record additional detail not covered here

Horton TFB Survey 14 104-115

07/29/10

SPAB no. 7018

- isolated face edge position
- roof: flaps tone
- walls: limestone rubble
- 6 rows of limestone knoxtup on W gable
- concrete-block cow shed with corrugated roof attached to S elevation
- use: cow shed
- condition: sound
- not accessed internally
- surveyed from adjacent track, where I had permission to be

017/295

YDNPA traditional farm buildings census record sheet

Building ID
HR
146

NGR (8 figs)	Building name (if known)
SD 7907 7511	WRAY'S BARN

Parish	Site visit date	Recorded by
HORTON IN RIDALE	21-3-11	D-Johnson

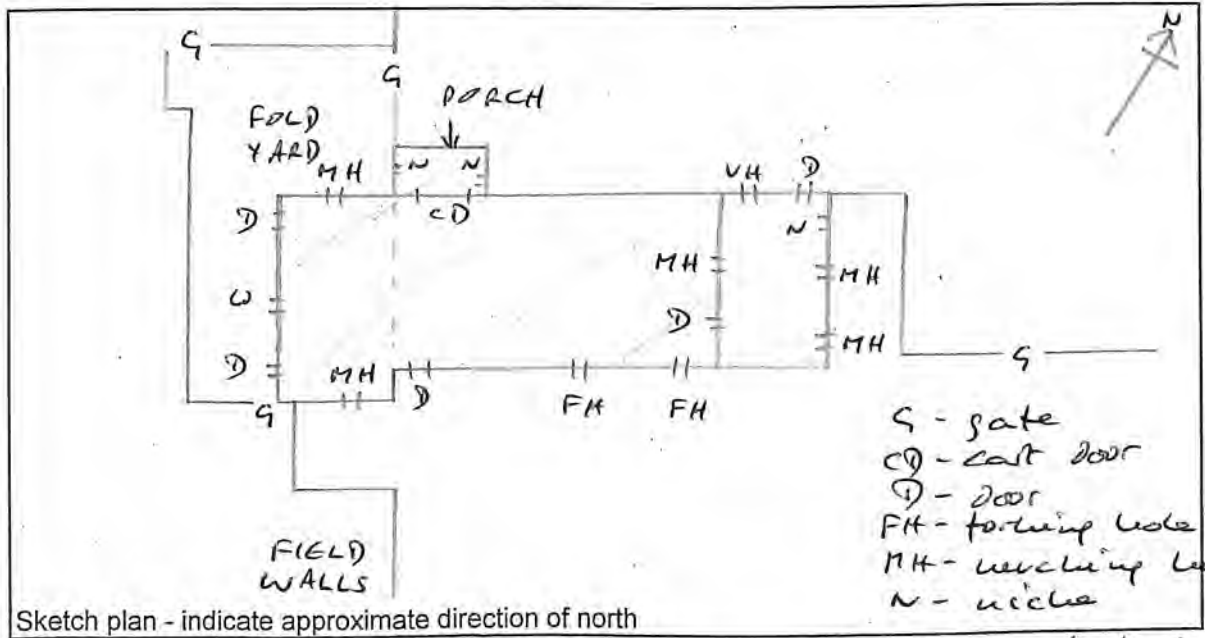

- G - gate
- CD - cast door
- D - door
- FH - forking hole
- MH - weeding hole
- N - niche
- VH - vent hole

Wall thickness measured at height of 1m

Gables
other elevs
outshots

Approximate dimensions

Length 20m
Width 8m

Inscription " A H "

No. of roof trusses 5 King post

Photographs (Please tick box when the relevant photographs have been taken)

External elevations	Doors	Windows/forking holes, etc	Ventilators	Other wall details
✓	✓	✓	✓	✓
Internal elevations	Fittings	Roof	Lamp recess	Other internal details
✓		✓	✓	
Landscape	Views from building	Views towards building		
	✓	✓		

Please use the rear of this form to record additional detail not covered here

Horton TFB Survey 4 116-135

017/296

SPAB no. 

- isolated face edge position
- roof: flagstone
- walls: limestone rubble
- "AH" carved into a grain on the NW corner
- slate boshing in E skillion
- slate boshing + fendergang in W skillion
- vent hole in apex of W gable
) in apex of E gable
- use: none apparent
- condition: excellent. Recently consolidated
- surveyed with permission

017/297

YDNPA traditional farm buildings census record sheet

Building ID
HR
147

NGR (8 figs)	Building name (if known)
SD 7938 7526	TOP SIDE BARN

Parish	Site visit date	Recorded by
HOLTON in RIDALE	21-3-11	D-JOHNSON

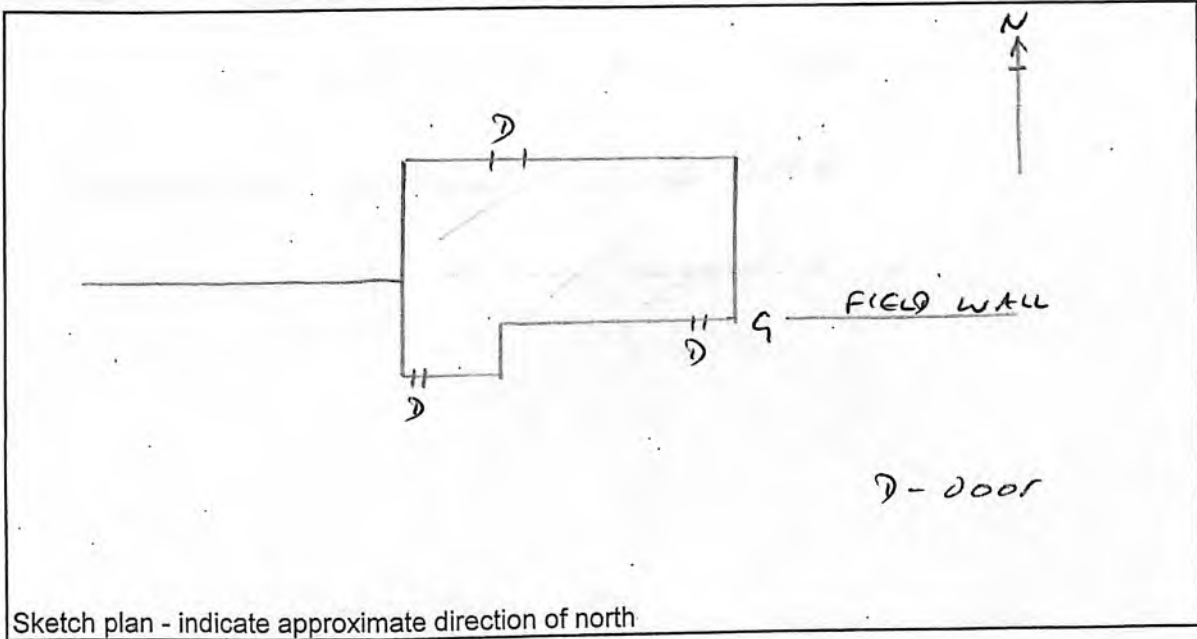

Wall thickness measured at height of 1m

Gables
other elevs
outshots

Approximate dimensions

Length 12m
Width 6m

Inscription

No. of roof trusses

Photographs (Please tick box when the relevant photographs have been taken)

External elevations	Doors	Windows/forking holes, etc	Ventilators	Other wall details
<input checked="" type="checkbox"/>	<input checked="" type="checkbox"/>	<input type="checkbox"/>	<input type="checkbox"/>	<input type="checkbox"/>

Internal elevations	Fittings	Roof	Lamp recess	Other internal details
<input type="checkbox"/>	<input type="checkbox"/>	<input type="checkbox"/>	<input type="checkbox"/>	<input type="checkbox"/>

Landscape	Views from building	Views towards building
<input type="checkbox"/>	<input checked="" type="checkbox"/>	<input checked="" type="checkbox"/>

Please use the rear of this form to record additional detail not covered here

Holton TFS survey 4 136-142

017/298

SPAB no. /

- walls: mixed sandstone + limestone
- roof: it was freestone
- total ruin - mostly collapsed
- surveyed with permission

017/299

YDNPA traditional farm buildings census record sheet

Building ID
HR
148

NGR (8 figs)	Building name (if known)
SD 7859 7569	Foss Barn

Parish	Site visit date	Recorded by
Horton in the Dale		D. Johnson

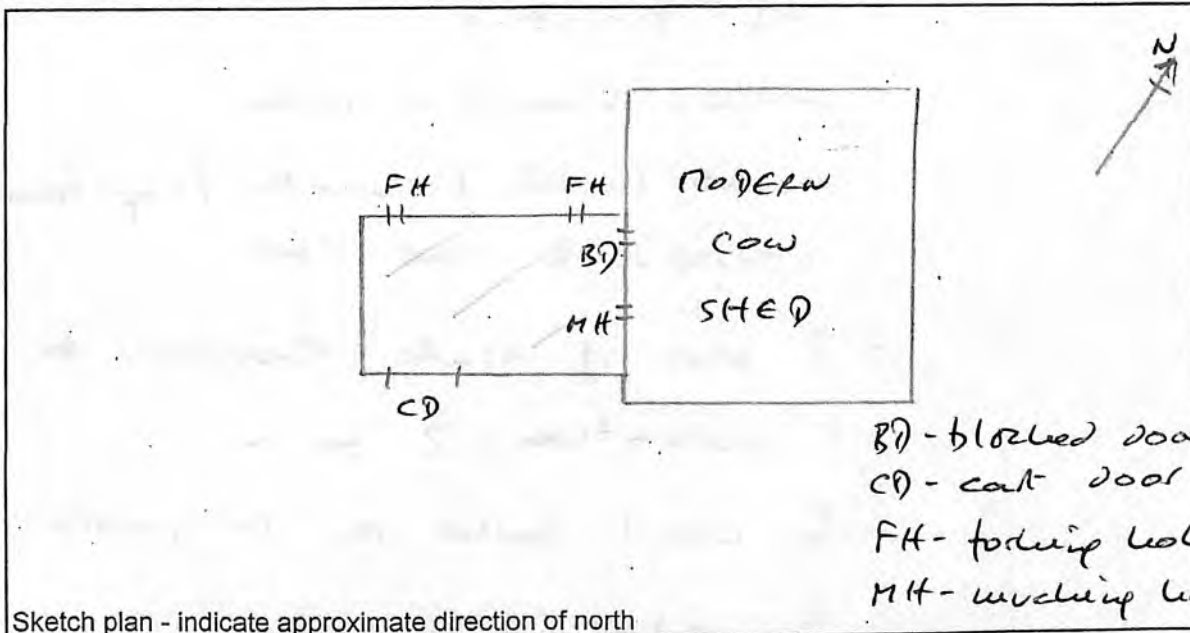

Wall thickness measured at height of 1m

Gables
other elevs
outshots

Approximate dimensions

Length 13m
Width 8m

Inscription

No. of roof trusses using posts

Photographs (Please tick box when the relevant photographs have been taken)

External elevations	Doors	Windows/forking holes, etc	Ventilators	Other wall details
<input checked="" type="checkbox"/>	<input checked="" type="checkbox"/>	<input checked="" type="checkbox"/>	<input checked="" type="checkbox"/>	

Internal elevations	Fittings	Roof	Lamp recess	Other internal details
		<input checked="" type="checkbox"/>		

Landscape	Views from building	Views towards building
	<input checked="" type="checkbox"/>	<input checked="" type="checkbox"/>

Please use the rear of this form to record additional detail not covered here

Horton TFS series 4 143-153

017/300



SPAB no. —

- within farm group
- roof: flagstone
- walls: limestone rubble
- timber lintel beneath flagstone
voussoirs to cart door
- 3 rows of slate through to
S elevation; 2 to N
- 8 vent holes on W gable; 1
in apex of E gable
- use: cow byre
- condition: excellent
- surveyed with permission

017/301

YDNPA traditional farm buildings census record sheet

Building ID
HR
149

NGR (8 figs)	Building name (if known)
SD 7843 7573	SELSIDE FARM

Parish	Site visit date	Recorded by
HORTON IN RIDALE	21-3-11	D-JOHNSON

residential conversion

Sketch plan - indicate approximate direction of north

Wall thickness measured at height of 1m

Approximate dimensions

Gables
other elevs
outshots

Length 15m
Width 5-3m

Inscription

No. of roof trusses

Photographs (Please tick box when the relevant photographs have been taken)

External elevations	Doors	Windows/forking holes, etc	Ventilators	Other wall details
<input type="checkbox"/>	<input type="checkbox"/>	<input type="checkbox"/>	<input type="checkbox"/>	<input type="checkbox"/>

Internal elevations	Fittings	Roof	Lamp recess	Other internal details
<input type="checkbox"/>	<input type="checkbox"/>	<input type="checkbox"/>	<input type="checkbox"/>	<input type="checkbox"/>

Landscape	Views from building	Views towards building
<input type="checkbox"/>	<input type="checkbox"/>	<input type="checkbox"/>

Please use the rear of this form to record additional detail not covered here

no images

017/302



SPAB no. /

- a Laikhe - house

- seen from PRow

017/302

YDNPA traditional farm buildings census record sheet

Building ID
HR
150

NGR (8 figs)	Building name (if known)
SD 7843 7568	(SELSIDE)

Parish	Site visit date	Recorded by
HORTON in R'DALE	21-3-11	D-JOHNSON

residential conversion

Sketch plan - indicate approximate direction of north

Wall thickness measured at height of 1m

Approximate dimensions

Gables
other elevs
outshots

Length 7m
Width 6m

Inscription

No. of roof trusses

Photographs (Please tick box when the relevant photographs have been taken)

External elevations	Doors	Windows/forking holes, etc	Ventilators	Other wall details
<input type="checkbox"/>	<input type="checkbox"/>	<input type="checkbox"/>	<input type="checkbox"/>	<input type="checkbox"/>

Internal elevations	Fittings	Roof	Lamp recess	Other internal details
<input type="checkbox"/>	<input type="checkbox"/>	<input type="checkbox"/>	<input type="checkbox"/>	<input type="checkbox"/>

Landscape	Views from building	Views towards building
	<input type="text"/>	<input type="text"/>

Please use the rear of this form to record additional detail not covered here

no images

017/304



SPAB no. /

- Laitue - Louise

0.17/305

**YDNPA traditional farm buildings
census record sheet**

Building ID
HR
151

NGR (8 figs)	Building name (if known)
SD 7885 7448	SOUTH CROFT BARN

Parish	Site visit date	Recorded by
HORTON IN RIDALE	21-3-11	D-JOHNSON

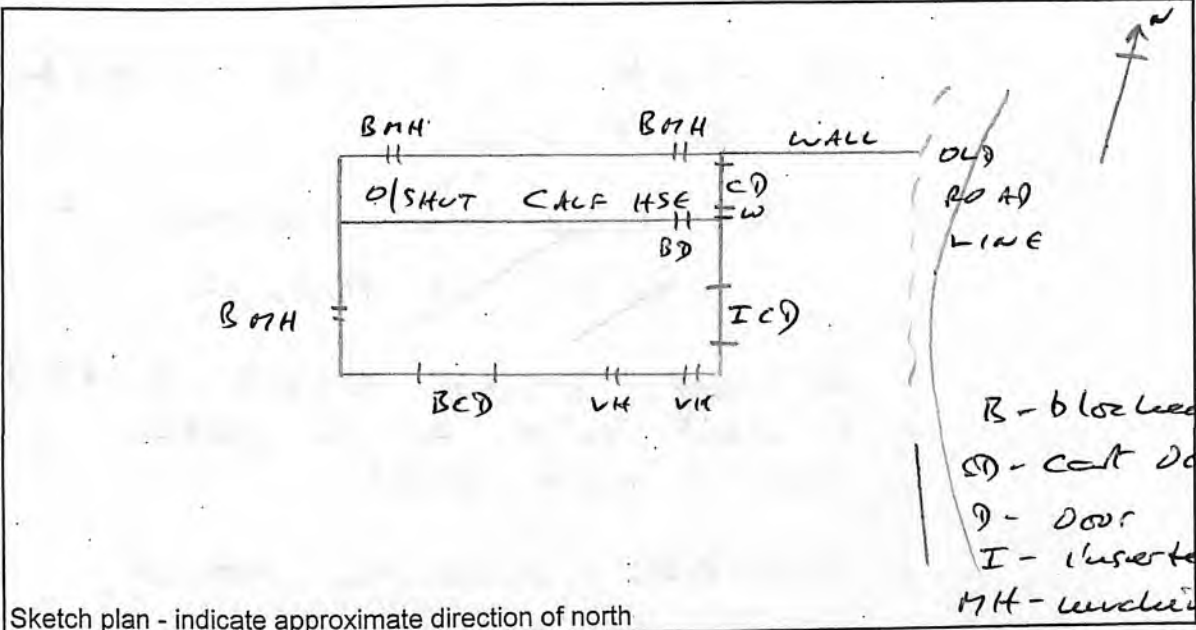

Sketch plan - indicate approximate direction of north

Wall thickness measured at height of 1m

Gables
other elevs
outshots

Approximate dimensions

Length 12m
Width 10m

Inscription

No. of roof trusses collar & tie beam

Photographs (Please tick box when the relevant photographs have been taken)

External elevations	Doors	Windows/forking holes, etc	Ventilators	Other wall details
<input checked="" type="checkbox"/>	<input checked="" type="checkbox"/>	<input checked="" type="checkbox"/>	<input checked="" type="checkbox"/>	<input checked="" type="checkbox"/>
Internal elevations	Fittings	Roof	Lamp recess	Other internal details
<input checked="" type="checkbox"/>	<input type="checkbox"/>	<input checked="" type="checkbox"/>	<input type="checkbox"/>	<input type="checkbox"/>
Landscape	Views from building	Views towards building		
	<input checked="" type="checkbox"/>	<input checked="" type="checkbox"/>		

Please use the rear of this form to record additional detail not covered here

017/306

SPAB no. 7019

- field edge / roadside position
- roof: slate on N side, freestone on S side
- walls: limestone corbelled + quoins + rougher
- re-used timber lintel to BCD
- 3 vent holes to W gable
- use: cart shed
- condition: mainly sound
- surveyed with permission

01/307

YDNPA traditional farm buildings census record sheet

Building ID
HR
152

NGR (8 figs)	Building name (if known)
SD 8026 7311	MIDDLE BARN

Parish	Site visit date	Recorded by
HORTON IN RIDALE		D-JOHNSON

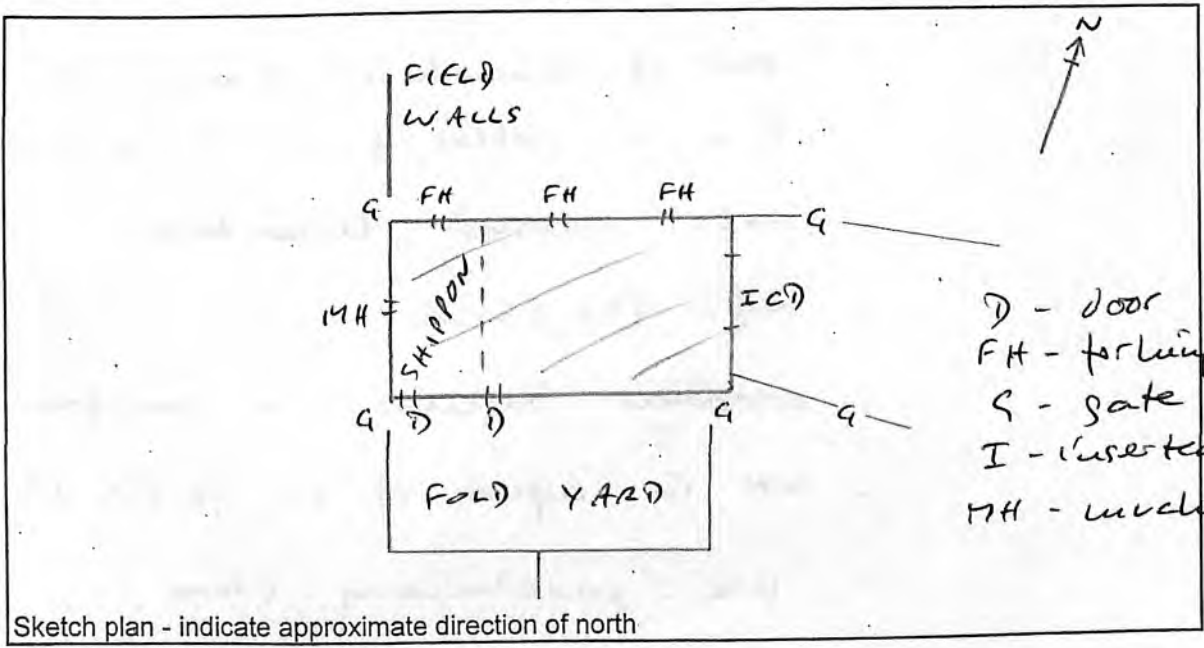

Wall thickness measured at height of 1m

Gables
other elevs
outshots

Approximate dimensions

Length 10m
Width 6m

Inscription

No. of roof trusses

Queen posts

Photographs (Please tick box when the relevant photographs have been taken)

External elevations	Doors	Windows/forlump holes, etc	Ventilators	Other wall details
<input checked="" type="checkbox"/>	<input checked="" type="checkbox"/>	<input checked="" type="checkbox"/>	<input checked="" type="checkbox"/>	
Internal elevations	Fittings	Roof	Lamp recess	Other internal details
		<input checked="" type="checkbox"/>		<input checked="" type="checkbox"/>
Landscape	Views from building	Views towards building		
	<input checked="" type="checkbox"/>	<input checked="" type="checkbox"/>		

Please use the rear of this form to record additional detail not covered here

L.A. Jones TFB Survey 4 197-214

017/308



SPAB no. 7034

- isolated field edge position
- 3 rows of limestone through E + W gables; 4 in S elevation
- walls: coursed limestone
- roof: flagstone
- wooden boshine in skippan
- vM in apex of W gable + E gable
- use: machinery store
- condition: fair-structural crack at E end of N elevation, otherwise sound
- surveyed with permission

017/309

**YDNPA traditional farm buildings
census record sheet**

Building ID
HR
HR
153

NGR (8 figs)	Building name (if known)
SD 8153 7188	HARDLANDS BARN

Parish	Site visit date	Recorded by
HORTON IN RIDALE	28-3-11	D. JOHNSON

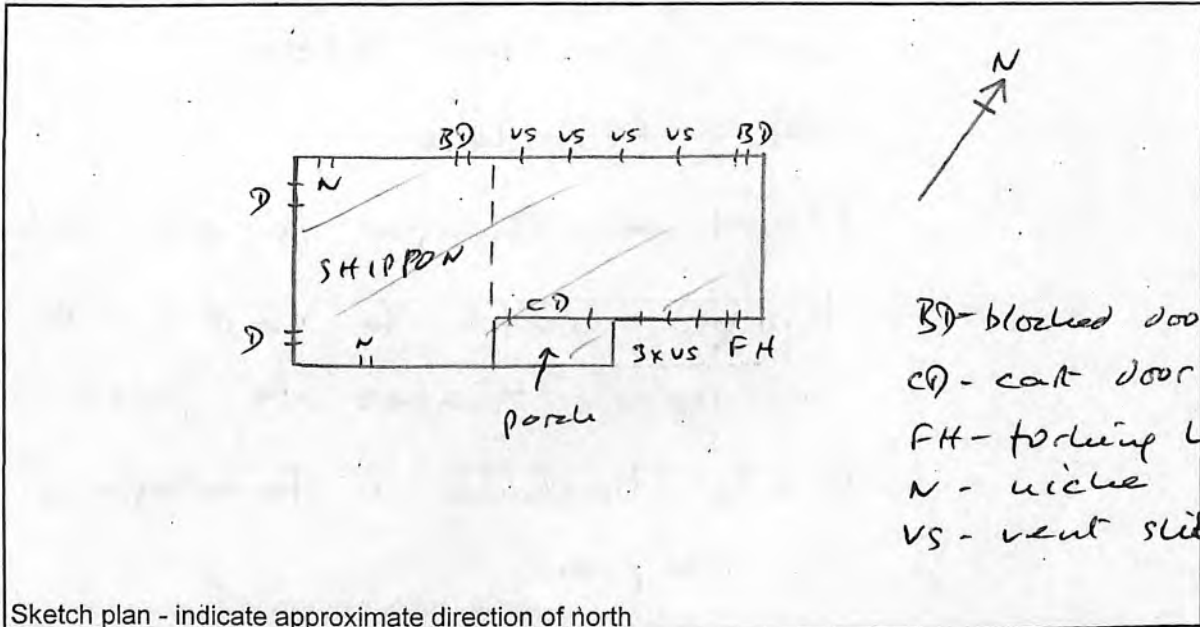

Sketch plan - indicate approximate direction of north

Wall thickness measured at height of 1m

Gables
other elevs
outshots

Approximate dimensions

Length 18.5m
Width 6.5m

Inscription

No. of roof trusses collar + tie beam

Photographs (Please tick box when the relevant photographs have been taken)

External elevations	Doors	Windows/forking holes, etc	Ventilators	Other wall details
<input checked="" type="checkbox"/>	<input checked="" type="checkbox"/>	<input checked="" type="checkbox"/>	<input checked="" type="checkbox"/>	<input checked="" type="checkbox"/>

Internal elevations	Fittings	Roof	Lamp recess	Other internal details
<input checked="" type="checkbox"/>	<input checked="" type="checkbox"/>	<input checked="" type="checkbox"/>	<input checked="" type="checkbox"/>	<input checked="" type="checkbox"/>

Landscape	Views from building	Views towards building
	<input checked="" type="checkbox"/>	<input checked="" type="checkbox"/>

Please use the rear of this form to record additional detail not covered here

017/310



SPAB no. 7101

- isolated field edge / roadside posn.
- walls: random rubble
- roof: flagstone
- flagstone through to all elevations
- timber lintel to cart door + re-used timbers to porch
- slate boshine + foddergamp in slüppen
- 2 VH in W gable apex; 11 VH in E gable + 1 owl hole
- use: nil
- condition: poor. E gable is braced internally, externally
- surveyed with ~~position~~ permission

017/311

YDNPA traditional farm buildings census record sheet

Building ID
HR
154

NGR (8 figs)	Building name (if known)
SD 8166 7208	BRACKEN BOTTOM FARM LAITHE

Parish	Site visit date	Recorded by
HORTON IN RIDALE	28-3-11	D. JOHNSON

see YUBSS plans attached

Sketch plan - indicate approximate direction of north

Wall thickness measured at height of 1m

Gables
other elev
outshots

) 600 mm

Approximate dimensions

Length 21 m
Width 12-5 m

Inscription

"
" 1816 WF "

No. of roof trusses

--

Photographs (Please tick box when the relevant photographs have been taken)

External elevations	Doors	Windows/forking holes, etc	Ventilators	Other wall details
✓	✓	✓		✓
Internal elevations	Fittings	Roof	Lamp recess	Other internal details
		✓		

Landscape	Views from building	Views towards building

Please use the rear of this form to record additional detail not covered here

Leafield TFB Survey 4 225-235

017/312

SPAB no. 7104

- within farm group
- walls: limestone rubble/coursed
- roof: ~~stone~~ flagstone
- ~~leaving~~
- o/sluts to 3 sides
- datestone above small door
- slate bosline to skippan
- condition: good
- use cattle byre + sheep pens
- surveyed with permission

HR 154

Brackenbottom - Laithe at Brackenbottom Farm (Report 1492)

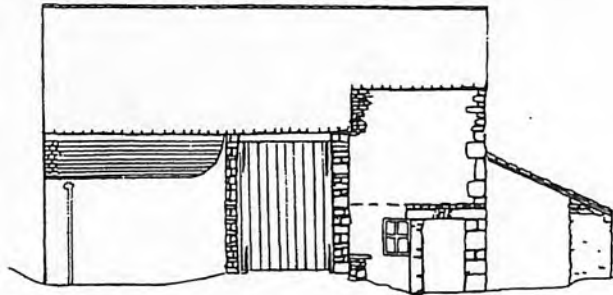

South elevation

1816

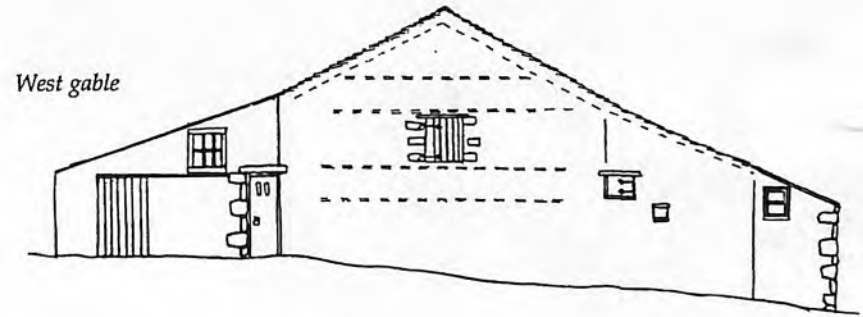
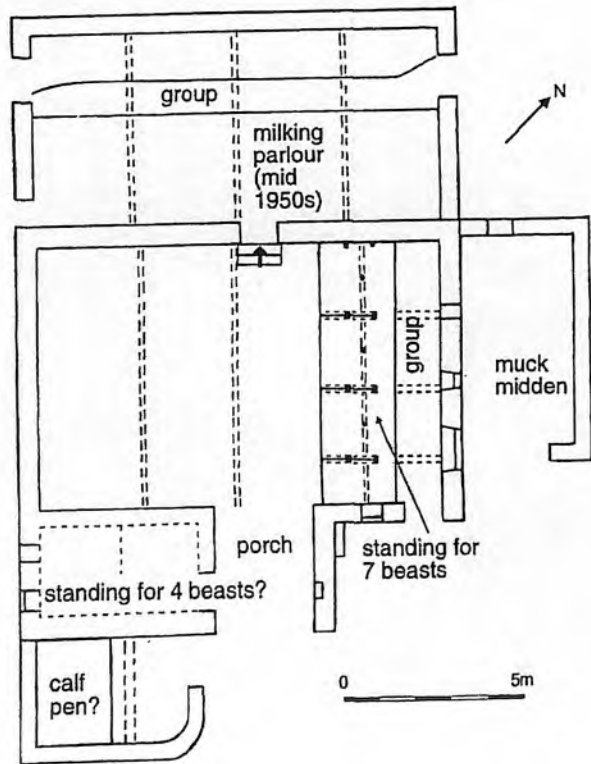

West gable

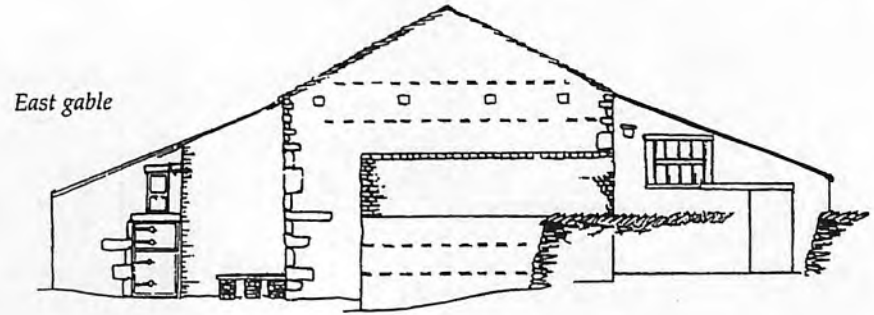

East gable

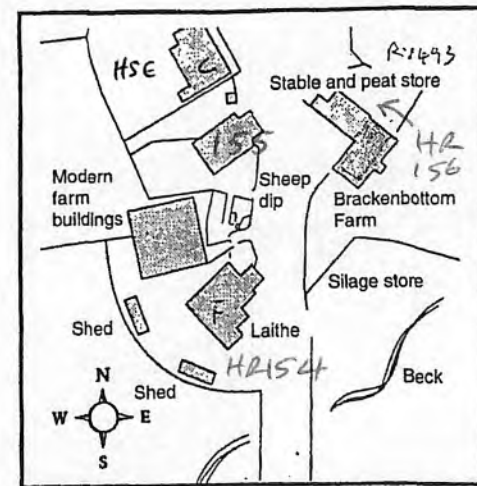

Distribution of farm facilities around Brackenbottom Farm

017/313

017/314

YDNPA traditional farm buildings census record sheet

Building ID
HR
155

NGR (8 figs)	Building name (if known)
SD8147 718	(BRACKEN BOTTOM)

Parish	Site visit date	Recorded by
HORTON IN RIDALE	28-3-11	D-Johnson

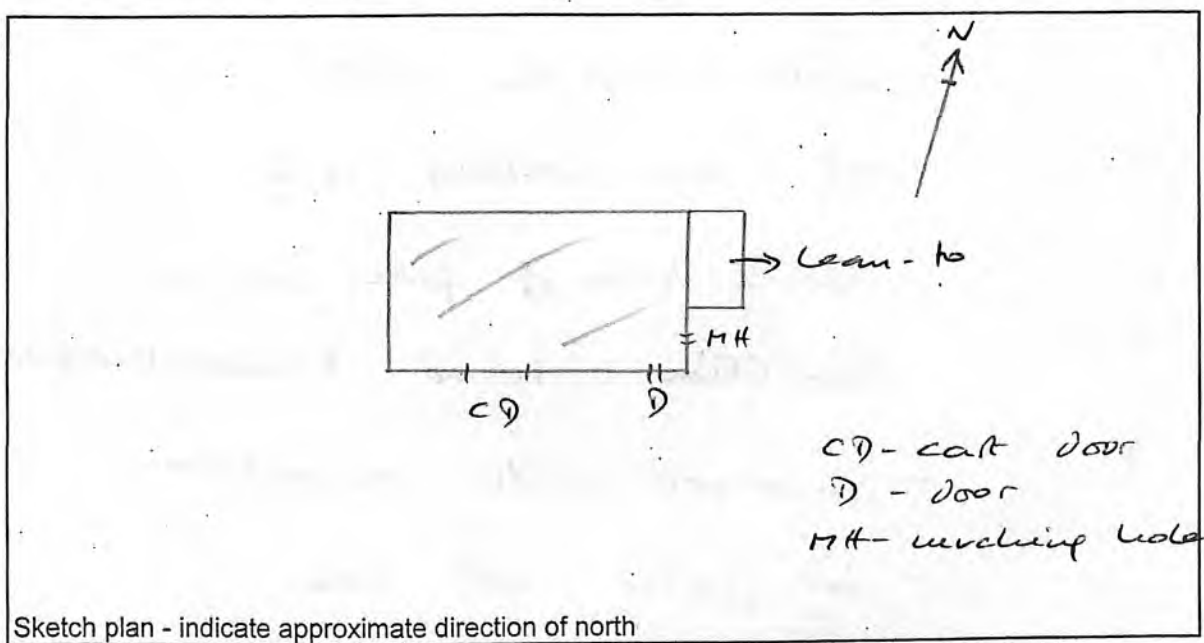

Wall thickness measured at height of 1m

Gables
other elevs
outshots

Approximate dimensions

Length	14m
Width	6m

Inscription

No. of roof trusses

Photographs (Please tick box when the relevant photographs have been taken)

External elevations	Doors	Windows/forking holes, etc	Ventilators	Other wall details
<input checked="" type="checkbox"/>	<input checked="" type="checkbox"/>	<input checked="" type="checkbox"/>	<input checked="" type="checkbox"/>	<input type="checkbox"/>

Internal elevations	Fittings	Roof	Lamp recess	Other internal details
<input type="checkbox"/>	<input type="checkbox"/>	<input type="checkbox"/>	<input type="checkbox"/>	<input type="checkbox"/>

Landscape

Views from building	Views towards building
<input type="checkbox"/>	<input checked="" type="checkbox"/>

Please use the rear of this form to record additional detail not covered here

Horton TFB survey - 4 236-242

017/315

SPAB no. ~~AA~~ 7105

- within farm group
- walls: random rubble
- roof: completely gone
- use: birds of prey housing
- condition: sound & weatherproofed
- Surveyed with permission
- W. gable not seen

017/316

YDNPA traditional farm buildings census record sheet

Building ID
HR SS
156

NGR (8 figs)	Building name (if known)
SD 8169 7217	BRACKEN BOTTOM FARM

Parish	Site visit date	Recorded by
HATTON IN RIDALE	28-3-11	D. JOHNSON

see YU BSS plans attached

Sketch plan - indicate approximate direction of north

Wall thickness measured at height of 1m

Approximate dimensions

Gables
other elevs
outshots

) 600 mm

Length 9.5m
Width 7m

Inscription

No. of roof trusses

Photographs (Please tick box when the relevant photographs have been taken)

External elevations	Doors	Windows/forking holes, etc	Ventilators	Other wall details
✓		✓		

Internal elevations	Fittings	Roof	Lamp recess	Other internal details
		✓		

Landscape	Views from building	Views towards building

Please use the rear of this form to record additional detail not covered here

LOFTEN TFB survey. 4 243-246

017/317

SPAB no. 7109

- within farm group -
attached to house
- walls: limestone rubble
- roof: slate
- bank-type barn
- lean-to - pigpen attached
to N gable (3m x 4m)
- re-used timber lintel to pigpen
- condition: good
- use: stores
- surveyed with permission

017/318

HR 53 156

(1/1/1994)

**Brackenbottom – Stable and Peat Store at Brackenbottom Farm
(Report 1493)**

West elevation

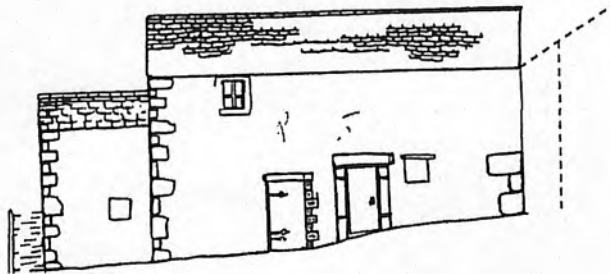

East elevation

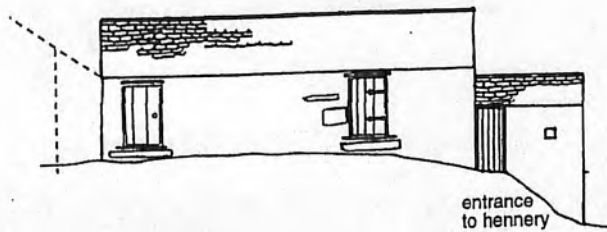

North gable

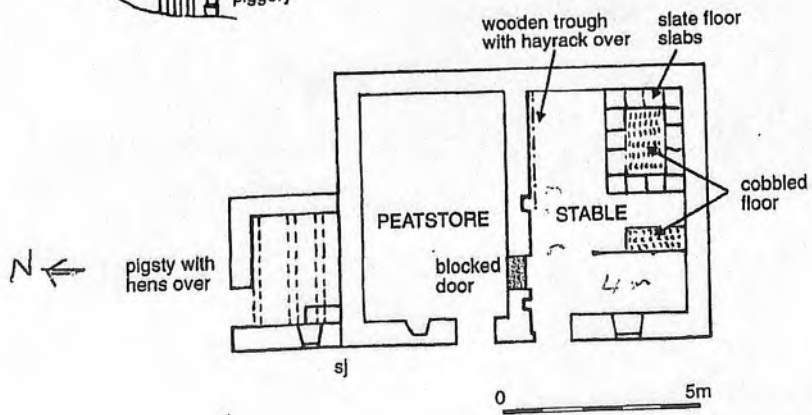
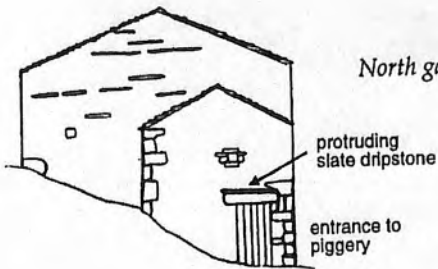

017/319

YDNPA traditional farm buildings census record sheet

Building ID
HR 52
157

NGR (8 figs)	Building name (if known)
SD 8170 7216	GREEN GATES FARM

Parish	Site visit date	Recorded by
HOLTON IN R'DALE	28-3-11	D. JOHNSON

see YUBSS drawings
attached to HR 159

Sketch plan - indicate approximate direction of north

Wall thickness measured at height of 1m

Gables
other elevs
outshots

Approximate dimensions

Length 9.8m
Width 4.2m

Inscription

No. of roof trusses

Photographs (Please tick box when the relevant photographs have been taken)

External elevations	Doors	Windows/forking holes, etc	Ventilators	Other wall details
✓	✓	✓		

Internal elevations	Fittings	Roof	Lamp recess	Other internal details

Landscape	Views from building	Views towards building

Please use the rear of this form to record additional detail not covered here

Holton TFB survey - 4 247-248

017/320

SPAB no. 7110

- within farm group - attached to S gable of house
- lean-to attached to barn's SE gable
- walls: coursed limestone
- roof: flagstone
- condition: good
- use: domestic / stores
- surveyed with permission

017/321

YDNPA traditional farm buildings census record sheet

Building ID
HR
158

NGR (8 figs)	Building name (if known)
S16467218	(BRACKEN BOTTOM)

Parish	Site visit date	Recorded by
Horton in Rydale	25-3-11	D-Johnson

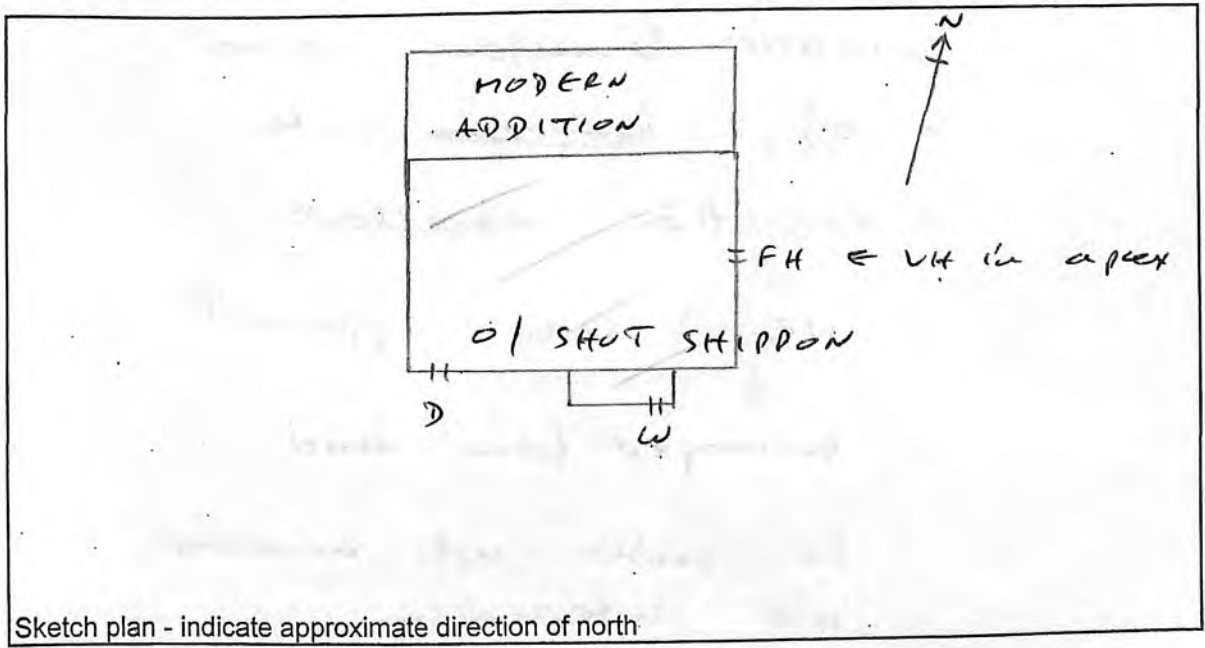

Sketch plan - indicate approximate direction of north

Wall thickness measured at height of 1m

Gables
other elevs
outshots

Approximate dimensions

Length 12.3m
Width 9.2m

Inscription

No. of roof trusses

Photographs (Please tick box when the relevant photographs have been taken)

External elevations	Doors	Windows/forking holes, etc	Ventilators	Other wall details
<input checked="" type="checkbox"/>	<input checked="" type="checkbox"/>	<input checked="" type="checkbox"/>	<input type="checkbox"/>	<input type="checkbox"/>

Internal elevations	Fittings	Roof	Lamp recess	Other internal details
<input type="checkbox"/>	<input type="checkbox"/>	<input checked="" type="checkbox"/>	<input type="checkbox"/>	<input type="checkbox"/>

Landscape	Views from building	Views towards building
<input type="text"/>	<input type="text"/>	<input type="text"/>

Please use the rear of this form to record additional detail not covered here

1 in Plan TFR Section 4 249-251

017/322



SPAB no. 7108

- within farm group
- walls: limestone coursed
- roof: ~~flagstone~~ slate
- condition: excellent
- use: none apparent
- surveyed from road
- w. gable not accessed,
was internally

017/323

YDNPA traditional farm buildings census record sheet

Building ID
HR
 #
159

NGR (8 figs)	Building name (if known)
SD 8167 7217	GREEN GATES FARM

Parish	Site visit date	Recorded by
HUTTON (a) RIDALE	28-3-11	D. JOHNSON

See YU 355 drawings
attached

Sketch plan - indicate approximate direction of north

Wall thickness measured at height of 1m

Gables
other elevs
outshots

Approximate dimensions

Length 7m
Width 6m

Inscription

No. of roof trusses

Photographs (Please tick box when the relevant photographs have been taken)

External elevations	Doors	Windows/forking holes, etc	Ventilators	Other wall details
<input type="checkbox"/>	<input type="checkbox"/>	<input type="checkbox"/>	<input type="checkbox"/>	<input type="checkbox"/>

Internal elevations	Fittings	Roof	Lamp recess	Other internal details
<input type="checkbox"/>	<input type="checkbox"/>	<input type="checkbox"/>	<input type="checkbox"/>	<input type="checkbox"/>

Landscape	Views from building	Views towards building
<input type="checkbox"/>	<input type="checkbox"/>	<input type="checkbox"/>

Please use the rear of this form to record additional detail not covered here

no images

017/324

SPAB no. ~~7107~~ 7107

- within farm group, attached to NW gable of house
- lean-to attached to SW elevation
- walls: random rubble
- roof: flagstone
- use: domestic store
- condition: good
- surveyed with permission

017/325

Brackenbottom – Green Gates Farm (Report 1491)

South-west elevation



Sketch of rear elevation

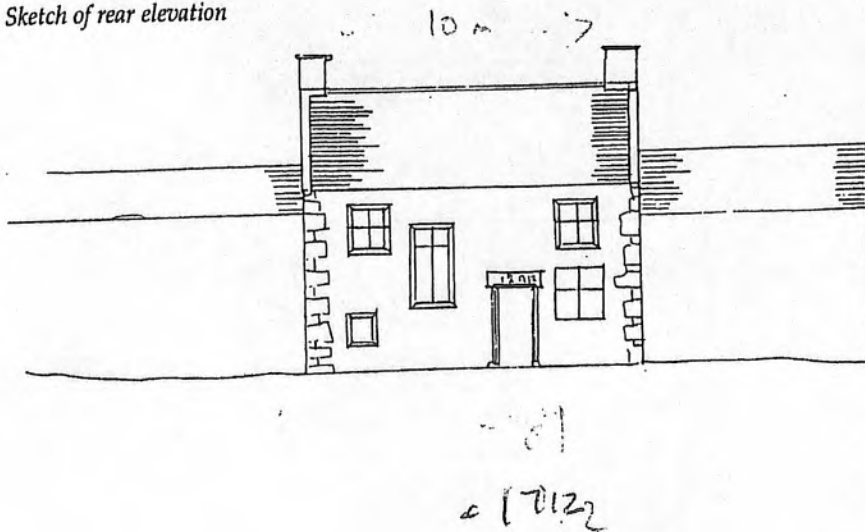

017/327

YDNPA traditional farm buildings census record sheet

Building ID
HR 50
160

NGR (8 figs)	Building name (if known)
SD 8170 7224	KEEPER'S COTTAGE BARN

Parish	Site visit date	Recorded by
HORTON IN R'DALE	28-3-11	D. JOHNSON

See YUBSS drawings attached

Sketch plan - indicate approximate direction of north

Wall thickness measured at height of 1m

Gables 700 mm
 other elevs 6750 mm
 outshots 600 mm

Approximate dimensions

Length 17m
 Width 6m to 7.8m

Inscription

No. of roof trusses

Queen posts

Photographs (Please tick box when the relevant photographs have been taken)

External elevations	Doors	Windows/forking holes, etc	Ventilators	Other wall details
✓	✓	✓		✓

Internal elevations	Fittings	Roof	Lamp recess	Other internal details
		✓		

Landscape	Views from building	Views towards building
	<input type="text"/>	<input type="text"/>

Please use the rear of this form to record additional detail not covered here

Horton TFB Survey 4 252-259

017/329

HR 150

Brackenbottom - Keeper's Cottage Outbuildings (Report 1489)

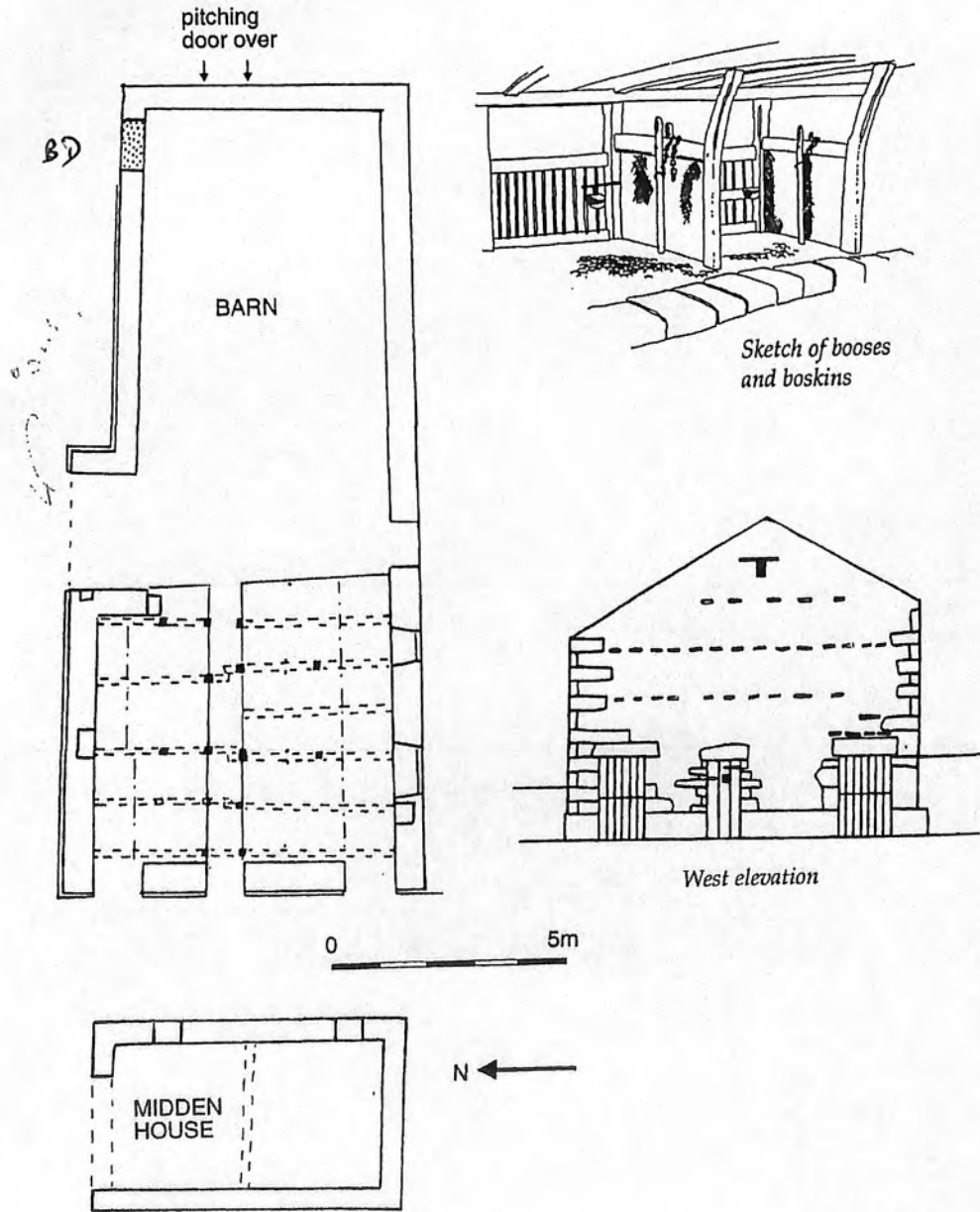

sk. 20

017/331

YDNPA traditional farm buildings census record sheet

Building ID
HR
161

NGR (8 figs)	Building name (if known)
SD 8170 7263	OUTRICK BARN (EAST)

Parish	Site visit date	Recorded by
HORTON IN RIDALE	28-3-11	D. JOHNSON

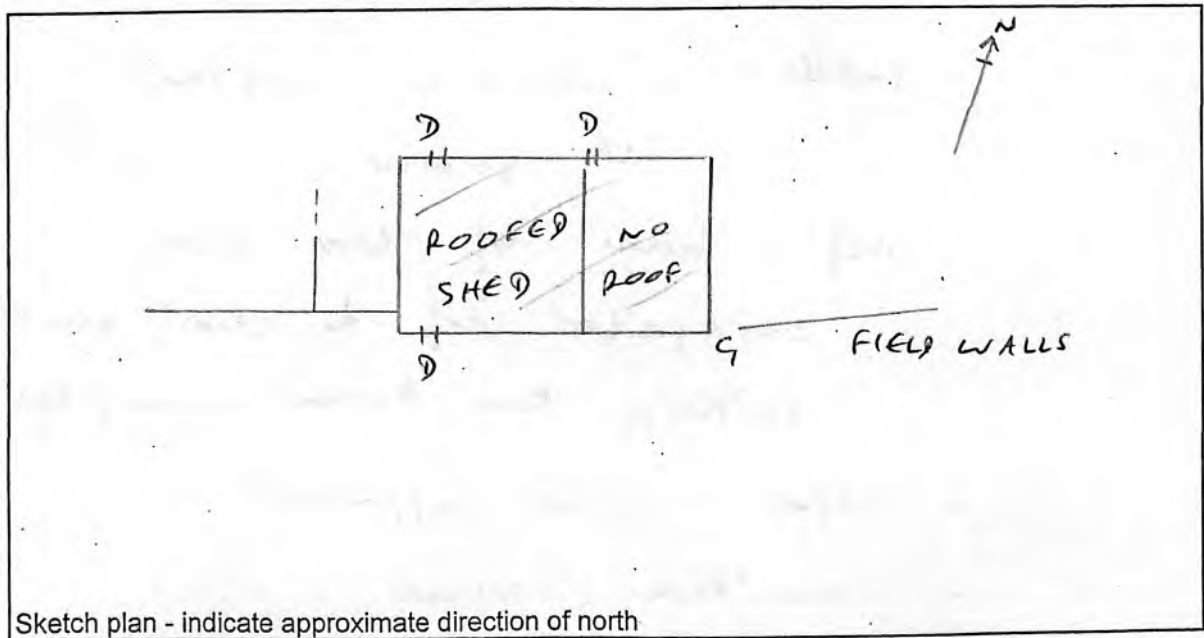

Sketch plan - indicate approximate direction of north

Wall thickness measured at height of 1m

Gables
other elevs
outshots

Approximate dimensions

Length 9.2m
Width 7.4m

Inscription

No. of roof trusses

COMMON RAFTERS

Photographs (Please tick box when the relevant photographs have been taken)

External elevations	Doors	Windows/forking holes, etc	Ventilators	Other wall details
<input checked="" type="checkbox"/>	<input checked="" type="checkbox"/>	<input checked="" type="checkbox"/>	<input type="checkbox"/>	<input type="checkbox"/>

Internal elevations	Fittings	Roof	Lamp recess	Other internal details
<input type="checkbox"/>	<input type="checkbox"/>	<input checked="" type="checkbox"/>	<input type="checkbox"/>	<input type="checkbox"/>

Landscape	Views from building	Views towards building
	<input checked="" type="checkbox"/>	<input checked="" type="checkbox"/>

Please use the rear of this form to record additional detail not covered here

OUTRICK TFB SWISS. 4 260-270

017/332

SIAB no. 7098

- isolated field position
- walls: limestone coursed + 1st course
- roof: barn roof like some; corrugated roof to shed built within the barn; monopitch roof
- use: none apparent
- condition: sound
- surveyed with permission

017/333

**YDNPA traditional farm buildings
census record sheet**

Building ID
HR
HR
162

NGR (8 figs)	Building name (if known)
SD 8156 7167	BECKDALE BARN

Parish	Site visit date	Recorded by
HORTON - IN RIDALE	28 - 3 - 11	D. JOHNSON

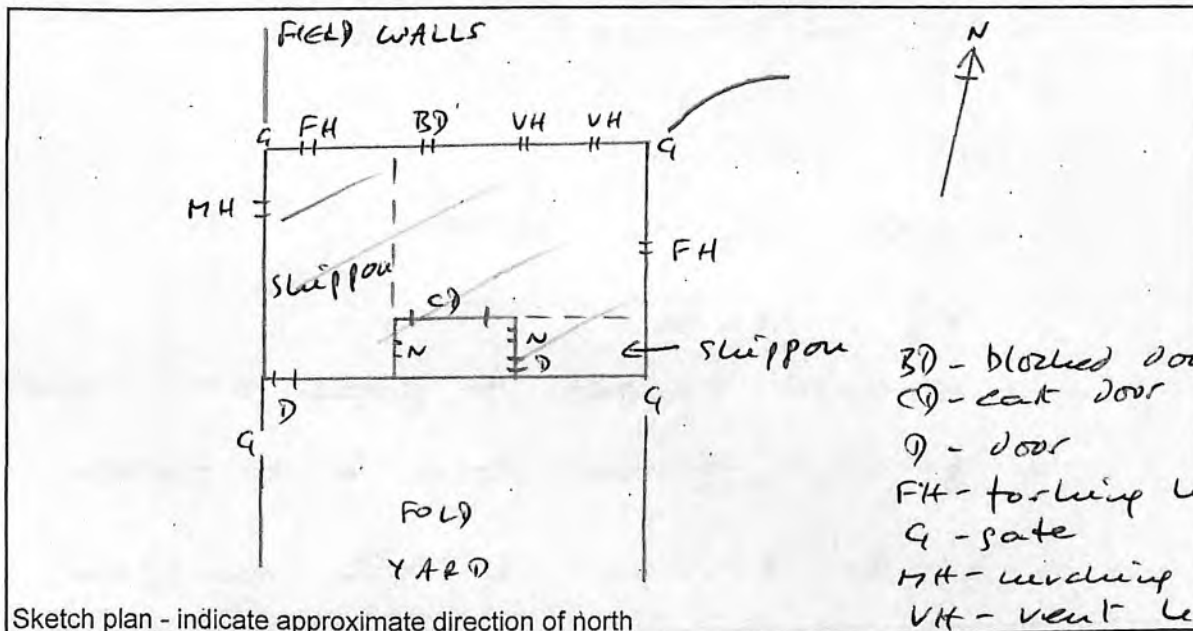

Wall thickness measured at height of 1m

Gables
other elevs
outshots

Approximate dimensions

Length 10.4 m
Width 8.2 m

Inscription

No. of roof trusses Quern posts

Photographs (Please tick box when the relevant photographs have been taken)

External elevations	Doors	Windows/forking holes, etc	Ventilators	Other wall details
<input checked="" type="checkbox"/>	<input checked="" type="checkbox"/>	<input checked="" type="checkbox"/>	<input checked="" type="checkbox"/>	<input checked="" type="checkbox"/>

Internal elevations	Fittings	Roof	Lamp recess	Other internal details
<input type="checkbox"/>	<input type="checkbox"/>	<input checked="" type="checkbox"/>	<input checked="" type="checkbox"/>	<input checked="" type="checkbox"/>

Landscape	Views from building	Views towards building
<input type="checkbox"/>	<input checked="" type="checkbox"/>	<input checked="" type="checkbox"/>

Please use the rear of this form to record additional detail not covered here

Label TFB situation 4 271-287