

017/236



S1A3 uo. —

- it is a Calthe - horse type



017/237

YDNPA traditional farm buildings census record sheet

Building ID
HR
117

NGR (8 figs)	Building name (if known)
SD 8139 6972	NEAR INTAKE BARN

Parish	Site visit date	Recorded by
NORTON IN RIDALE	4-3-11	D. JOHNSON

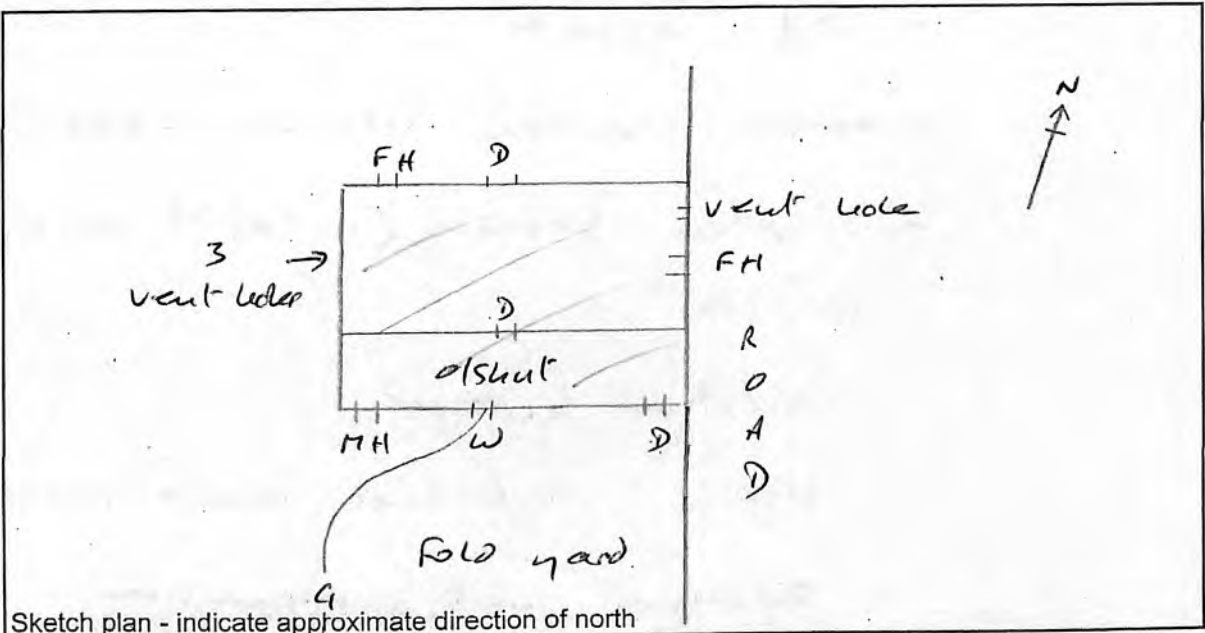

Wall thickness measured at height of 1m

Gables
other elevs
outshots

Approximate dimensions

Length 10m
Width 6m

Inscription

No. of roof trusses

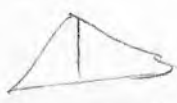

Photographs (Please tick box when the relevant photographs have been taken)

External elevations	Doors	Windows/forking holes, etc	Ventilators	Other wall details
<input checked="" type="checkbox"/>	<input checked="" type="checkbox"/>	<input checked="" type="checkbox"/>	<input type="checkbox"/>	<input type="checkbox"/>
Internal elevations	Fittings	Roof	Lamp recess	Other internal details
<input type="checkbox"/>	<input type="checkbox"/>	<input checked="" type="checkbox"/>	<input type="checkbox"/>	<input type="checkbox"/>
Landscape	Views from building	Views towards building		
	<input checked="" type="checkbox"/>	<input checked="" type="checkbox"/>		

Please use the rear of this form to record additional detail not covered here

Norton TFB Survey 2 275-83

017/238

- SPAB no. 7091
- isolated field edge position
- rdg : asbests
- walls : random Silurian rubble
- wooden boshier (in tact) in o/skirt
slipper
- condition : sound
- use : informal sheep shelter
- surveyed with permission

017/239

YDNPA traditional farm buildings census record sheet

Building ID
HR
118

NGR (8 figs)	Building name (if known)
S) 8135 7015	LOWER STUB KLD

Parish	Site visit date	Recorded by
HARTON IN A'DALE	4-3-11	D. JOHNSON

residential conversion

Sketch plan - indicate approximate direction of north

Wall thickness measured at height of 1m

Approximate dimensions

Gables
other elevs
outshots

Length 15m
Width 5m

Inscription

No. of roof trusses

Photographs (Please tick box when the relevant photographs have been taken)

External elevations	Doors	Windows/forking holes, etc	Ventilators	Other wall details
<input checked="" type="checkbox"/>	<input type="checkbox"/>	<input type="checkbox"/>	<input type="checkbox"/>	<input type="checkbox"/>

Internal elevations	Fittings	Roof	Lamp recess	Other internal details
<input type="checkbox"/>	<input type="checkbox"/>	<input checked="" type="checkbox"/>	<input type="checkbox"/>	<input type="checkbox"/>

Landscape	Views from building	Views towards building
	<input type="checkbox"/>	<input checked="" type="checkbox"/>

Please use the rear of this form to record additional detail not covered here

Wolton TFB survey 2 284-85

017/240



SPAB no. 7092

- within farm pool
- surveyed from PLOW

017/241

YDNPA traditional farm buildings census record sheet

Building ID
HR
119

NGR (8 figs)	Building name (if known)
SD 8132 7013	LOWER STUGLED

Parish	Site visit date	Recorded by
HORTON IN P'ALE	4-3-11	D. SOHNSON

residential conversion

Sketch plan - indicate approximate direction of north

Wall thickness measured at height of 1m

Gables
other elevs
outshots

Approximate dimensions

Length 7m
Width 2.5m

Inscription

No. of roof trusses

Photographs (Please tick box when the relevant photographs have been taken)

External elevations	Doors	Windows/forking holes, etc	Ventilators	Other wall details
✓				

Internal elevations	Fittings	Roof	Lamp recess	Other internal details

Landscape	Views from building	Views towards building

Please use the rear of this form to record additional detail not covered here

Lower TRR census 2 286-87

017/242

SPAS no. 7093

- within farm soup
- surveyed for PLOW

017/243

**YDNPA traditional farm buildings
census record sheet**

Building ID
HR
120

NGR (8 figs)	Building name (if known)
SD 8128 7012	LOWER STUD GLD

Parish	Site visit date	Recorded by
HORTON IN RIDALE	4-3-11	D. JOHNSON

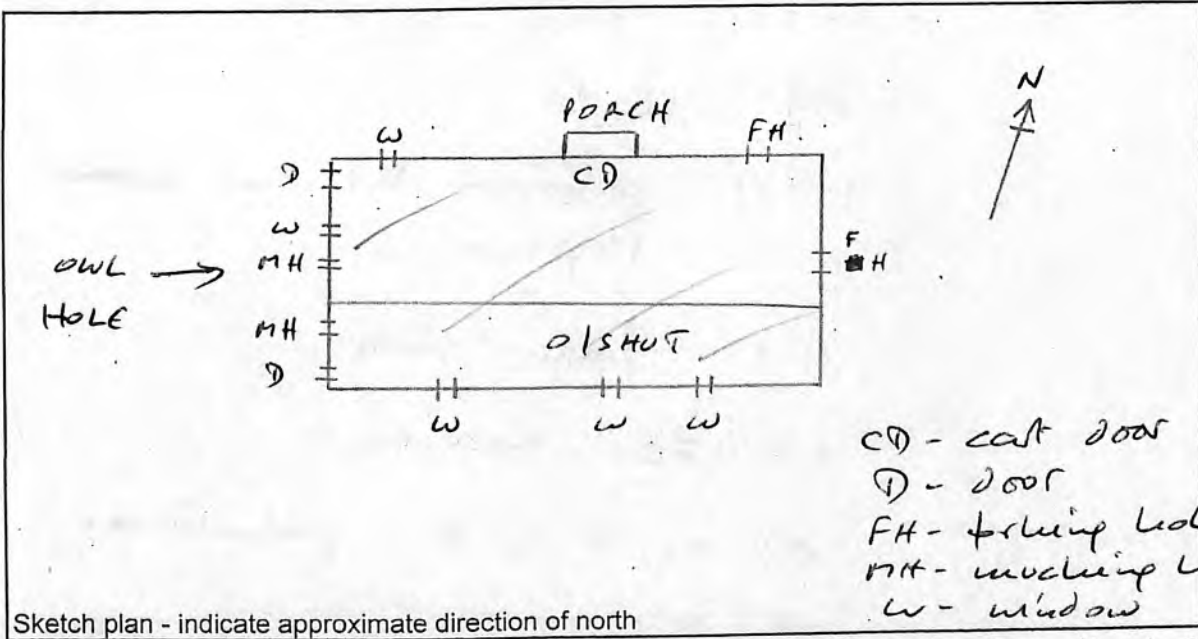

Wall thickness measured at height of 1m

Gables
other elevs
outshots

Approximate dimensions

Length 17m
Width 8.5m

Inscription

No. of roof trusses

Photographs (Please tick box when the relevant photographs have been taken)

External elevations	Doors	Windows/forking holes, etc	Ventilators	Other wall details
<input checked="" type="checkbox"/>	<input checked="" type="checkbox"/>	<input checked="" type="checkbox"/>	<input checked="" type="checkbox"/>	<input checked="" type="checkbox"/>

Internal elevations	Fittings	Roof	Lamp recess	Other internal details
<input type="checkbox"/>	<input type="checkbox"/>	<input checked="" type="checkbox"/>	<input type="checkbox"/>	<input type="checkbox"/>

Landscape

Views from building	Views towards building
<input type="text"/>	<input type="text"/>

Please use the rear of this form to record additional detail not covered here

Worku TFB Survey.2 288-97

017/244

SPAB no. 7083

- within farm roof
- roof: slate
- walls: ~~covered~~ covered Silurian ~~table~~ flagstone
- use: farm store
- condition: excellent
- surveyed with permission
- 7 vent holes on W gable
- 2 rows of 4 vent holes on N elevation E of the cart door;
- § 2 rows of 8 on the W side of the cart door

017/205

YDNPA traditional farm buildings census record sheet

Building ID
HR
121

NGR (8 figs)	Building name (if known)
SD 8131 7038	MIDDLE STUDDOLD

Parish	Site visit date	Recorded by
HOLTON IN RIDALE	4-3-11	D. JOHNSON

residential conversion

Sketch plan - indicate approximate direction of north

Wall thickness measured at height of 1m

Gables
other elevs
outshots

Approximate dimensions

Length 11m
Width 9m

Inscription

No. of roof trusses

Photographs (Please tick box when the relevant photographs have been taken)

External elevations	Doors	Windows/forking holes, etc	Ventilators	Other wall details
<input type="checkbox"/>	<input type="checkbox"/>	<input type="checkbox"/>	<input type="checkbox"/>	<input type="checkbox"/>

Internal elevations	Fittings	Roof	Lamp recess	Other internal details
<input type="checkbox"/>	<input type="checkbox"/>	<input type="checkbox"/>	<input type="checkbox"/>	<input type="checkbox"/>

Landscape	Views from building	Views towards building
<input type="checkbox"/>	<input type="checkbox"/>	<input checked="" type="checkbox"/>

Please use the rear of this form to record additional detail not covered here

Walter TFB survey 2 298-99

017/247

YDNPA traditional farm buildings census record sheet

Building ID
HR
122

NGR (8 figs)	Building name (if known)
SD 8131 7036	MIDDLE STUBBLED

Parish	Site visit date	Recorded by
HATTON IN R' DALE	4-3-11	D. JOHNSON

residential conversion

Sketch plan - indicate approximate direction of north

Wall thickness measured at height of 1m

Gables
other elevs
outshots

Approximate dimensions

Length 6.5m
Width 5.5m

Inscription

No. of roof trusses King post

Photographs (Please tick box when the relevant photographs have been taken)

External elevations	Doors	Windows/forking holes, etc	Ventilators	Other wall details
<input type="checkbox"/>	<input type="checkbox"/>	<input type="checkbox"/>	<input type="checkbox"/>	<input type="checkbox"/>

Internal elevations	Fittings	Roof	Lamp recess	Other internal details
<input type="checkbox"/>	<input type="checkbox"/>	<input type="checkbox"/>	<input type="checkbox"/>	<input type="checkbox"/>

Landscape	Views from building	Views towards building
	<input type="checkbox"/>	<input checked="" type="checkbox"/>

Please use the rear of this form to record additional detail not covered here

017/249

YDNPA traditional farm buildings census record sheet

Building ID
HR
123

NGR (8 figs)	Building name (if known)
SD 8128 7051	LONG BARN

Parish	Site visit date	Recorded by
HORTON IN RIDALE		D-JOHNSON

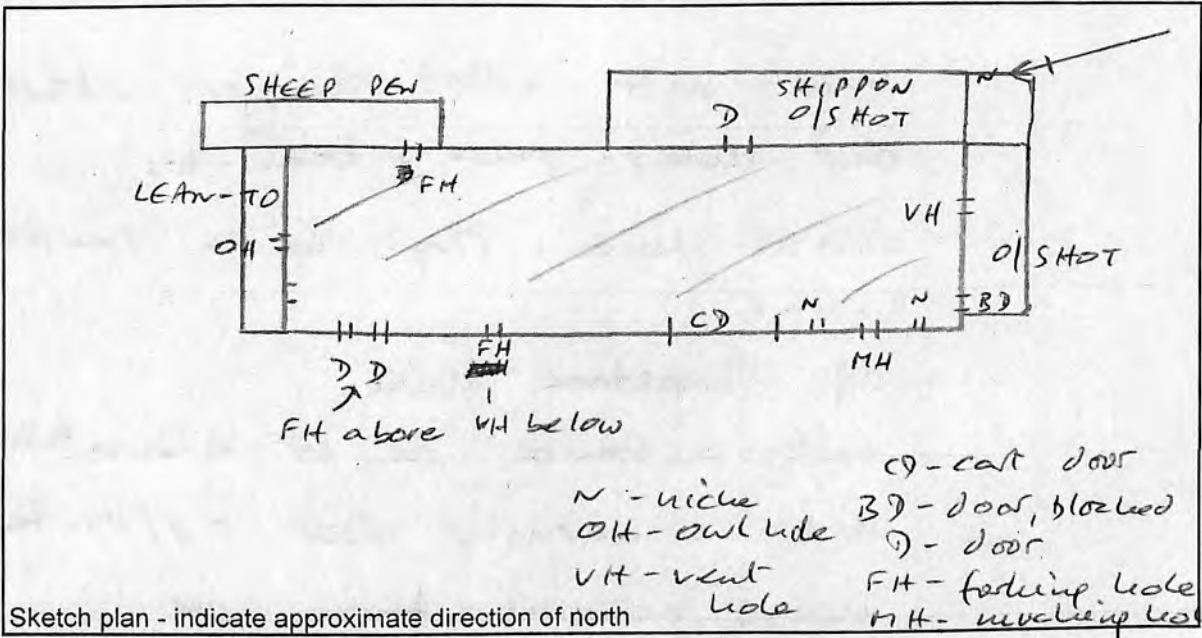

Wall thickness measured at height of 1m

Gables
 other elevs 550 mm
 outshots

Approximate dimensions

Length 26 m
 Width 8 m

Inscription

No. of roof trusses Kelp posts

Photographs (Please tick box when the relevant photographs have been taken)

External elevations	Doors	Windows/forking holes, etc	Ventilators	Other wall details
<input checked="" type="checkbox"/>	<input checked="" type="checkbox"/>	<input type="checkbox"/>	<input type="checkbox"/>	<input type="checkbox"/>

Internal elevations	Fittings	Roof	Lamp recess	Other internal details
<input type="checkbox"/>	<input type="checkbox"/>	<input type="checkbox"/>	<input type="checkbox"/>	<input type="checkbox"/>

Landscape

Views from building	Views towards building
<input type="checkbox"/>	<input checked="" type="checkbox"/>

Please use the rear of this form to record additional detail not covered here

Horton TFB survey 2 302-04

017/250

- SLAB no. 7086
- within farm group at Higher Studrod Farm
- barn with added slipper & shed and sheep pens & lean-tos
- Walls: Horsham flaps with sandstone quoins
- rd: ~~flapstone~~ slate
- east entrance on W elevation with windowing door opposite
- use: general farm use
- condition: sand through the S end of the rd is sapping
- surveyed from road

01/251

YDNPA traditional farm buildings census record sheet

Building ID
HR
124

NGR (8 figs)	Building name (if known)
SD 8134 7060	LITTLE BARN

Parish	Site visit date	Recorded by
HORTON IN RIDALE	4-3-11	D. JOHNSON

residential conversion

Sketch plan - indicate approximate direction of north

Wall thickness measured at height of 1m

Gables
other elevs
outshots

Approximate dimensions

Length 11m
Width 7m

Inscription

No. of roof trusses wing post

Photographs (Please tick box when the relevant photographs have been taken)

External elevations	Doors	Windows/forking holes, etc	Ventilators	Other wall details
<input type="checkbox"/>	<input type="checkbox"/>	<input type="checkbox"/>	<input type="checkbox"/>	<input type="checkbox"/>

Internal elevations	Fittings	Roof	Lamp recess	Other internal details
<input type="checkbox"/>	<input type="checkbox"/>	<input type="checkbox"/>	<input type="checkbox"/>	<input type="checkbox"/>

Landscape

Views from building	Views towards building
<input type="checkbox"/>	<input checked="" type="checkbox"/>

Please use the rear of this form to record additional detail not covered here

Warka TFB survey 2 305-06

017/253

YDNPA traditional farm buildings census record sheet

Building ID
HR
125

NGR (8 figs)	Building name (if known)
SD 8126 7078	NFW BARN

Parish	Site visit date	Recorded by
Horton in the Dale	4-3-11	D. JOHNSON

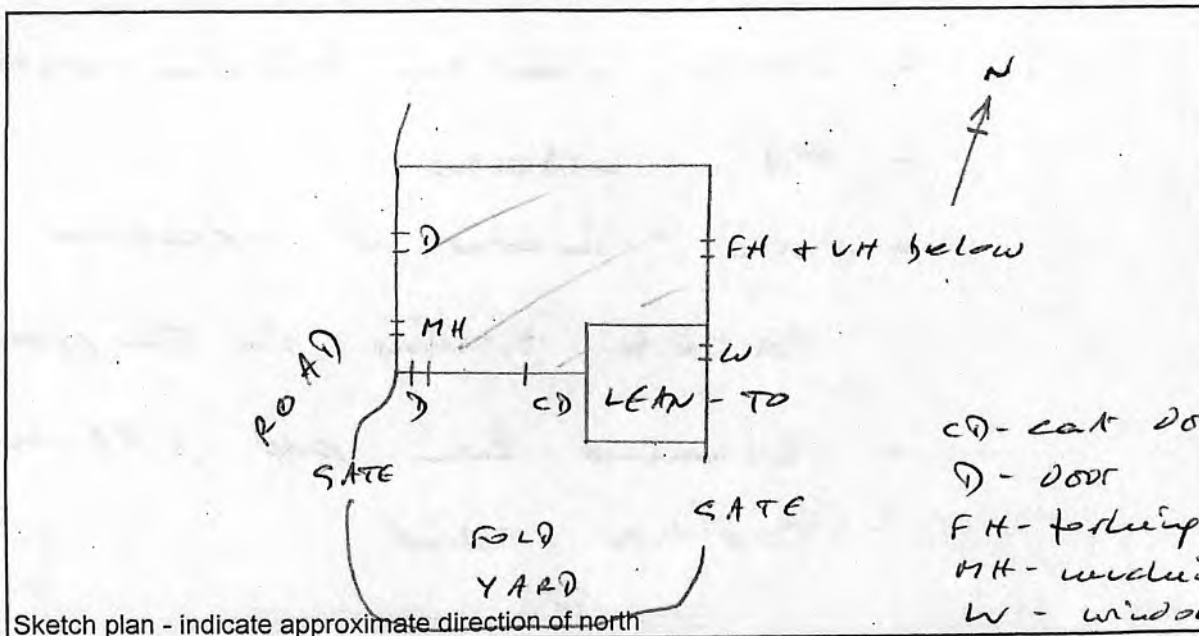

Wall thickness measured at height of 1m

Gables
other elevs
outshots

Approximate dimensions

Length 10m
Width 8m

Inscription

No. of roof trusses

Screen post

Photographs (Please tick box when the relevant photographs have been taken)

External elevations	Doors	Windows/forking holes, etc	Ventilators	Other wall details
<input checked="" type="checkbox"/>	<input checked="" type="checkbox"/>	<input checked="" type="checkbox"/>	<input type="checkbox"/>	<input type="checkbox"/>

Internal elevations	Fittings	Roof	Lamp recess	Other internal details
<input type="checkbox"/>	<input type="checkbox"/>	<input checked="" type="checkbox"/>	<input type="checkbox"/>	<input type="checkbox"/>

Landscape	Views from building	Views towards building
	<input type="checkbox"/>	<input checked="" type="checkbox"/>

Please use the rear of this form to record additional detail not covered here

Linton TFR census 2 307-14

017/254

SPAZ no. 7087

- isolated roadside position
- walls: random Silurian rubble
- roof: asbestos
- use: interior not accessed
- concrete bashing in skipper
- surveyed from road + PLOW
- condition: sound

017/255

YDNPA traditional farm buildings census record sheet

Building ID
HR
126

NGR (8 figs)	Building name (if known)
SD 8182 7090	WHITE SILK BARN

Parish	Site visit date	Recorded by
Hopton in R' DALE	7-5-11	D. JOHNSON

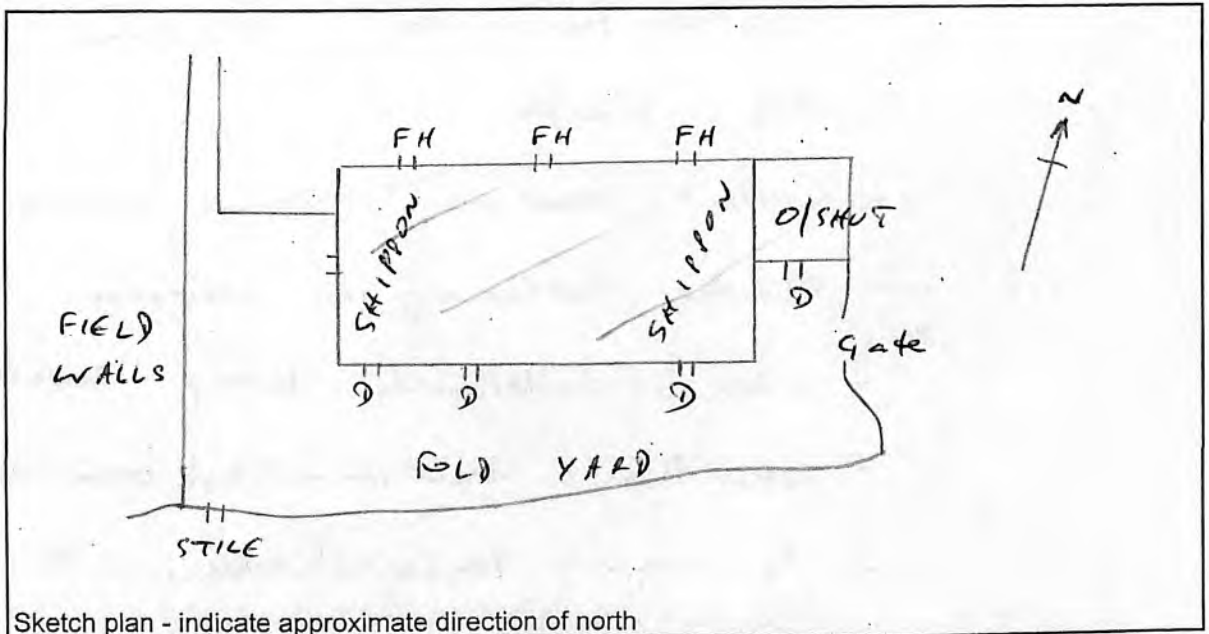

Sketch plan - indicate approximate direction of north

Wall thickness measured at height of 1m

Gables
other elevs
outshots

Approximate dimensions

Length 13 m
Width 7 m

Inscription

No. of roof trusses King post

Photographs (Please tick box when the relevant photographs have been taken)

External elevations	Doors	Windows/forking holes, etc	Ventilators	Other wall details
<input checked="" type="checkbox"/>	<input checked="" type="checkbox"/>	<input checked="" type="checkbox"/>	<input type="checkbox"/>	<input type="checkbox"/>
Internal elevations	Fittings	Roof	Lamp recess	Other internal details
<input type="checkbox"/>	<input type="checkbox"/>	<input checked="" type="checkbox"/>	<input type="checkbox"/>	<input type="checkbox"/>
Landscape	Views from building		Views towards building	
<input type="checkbox"/>	<input checked="" type="checkbox"/>		<input checked="" type="checkbox"/>	

Please use the rear of this form to record additional detail not covered here

Wilton TFB Survey 2 315-25

017/256

SPAB no. 7112

- isolated field edge position
- rdg: slate
- walls: random Silurian rubble
- slate boshing in slippage
- use: informal sheep shelter
- condition: excellent, but some loose slate
- surveyed ~~for~~ ~~with~~ with permission

017/257

YDNPA traditional farm buildings census record sheet

Building ID
HR
127

NGR (8 figs)	Building name (if known)
SD 8144 7079	HIGH NEW BARN

Parish	Site visit date	Recorded by
KIDWORTHY LA R' DALE	4-3-11	D-JOHNSON

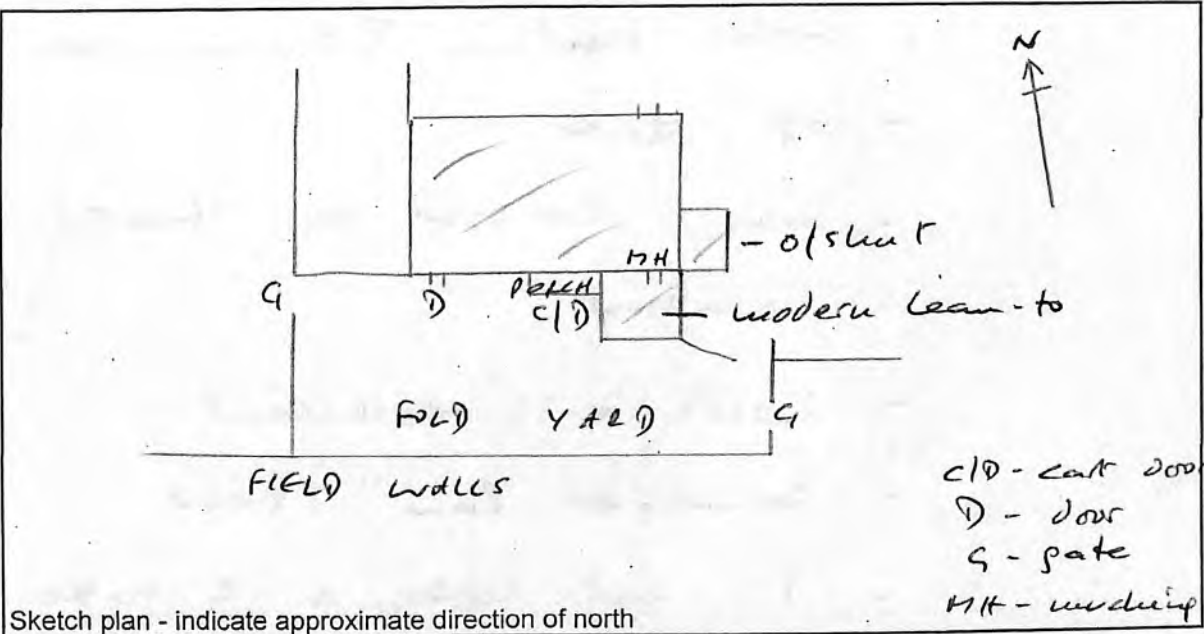

Wall thickness measured at height of 1m

Gables
 other elevs
 outshots

Approximate dimensions

Length 9.3m
 Width 7.5m

Inscription

No. of roof trusses

5 x 6 post

Photographs (Please tick box when the relevant photographs have been taken)

External elevations	Doors	Windows/forking holes, etc	Ventilators	Other wall details
<input checked="" type="checkbox"/>	<input checked="" type="checkbox"/>		<input checked="" type="checkbox"/>	<input checked="" type="checkbox"/>

Internal elevations	Fittings	Roof	Lamp recess	Other internal details

Landscape	Views from building	Views towards building
	<input checked="" type="checkbox"/>	<input checked="" type="checkbox"/>

Please use the rear of this form to record additional detail not covered here

Licku TFB Survey 2 326-33

017/258

SPAB no. 7095

- at E edge of barn group
- walls: random Silurian rubble
- roof: slate
- use: hovel for sheep / lambing
- condition: excellent
- surveyed from P row
- 3 vent holes at E gable

017/269

YDNPA traditional farm buildings census record sheet

Building ID
HR
128

NGR (8 figs)	Building name (if known)
SD 8098 7171	CROOKS BARN (NORTH)

Parish	Site visit date	Recorded by
HORTON IN RIDALE	4-3-11	D. JOHNSON

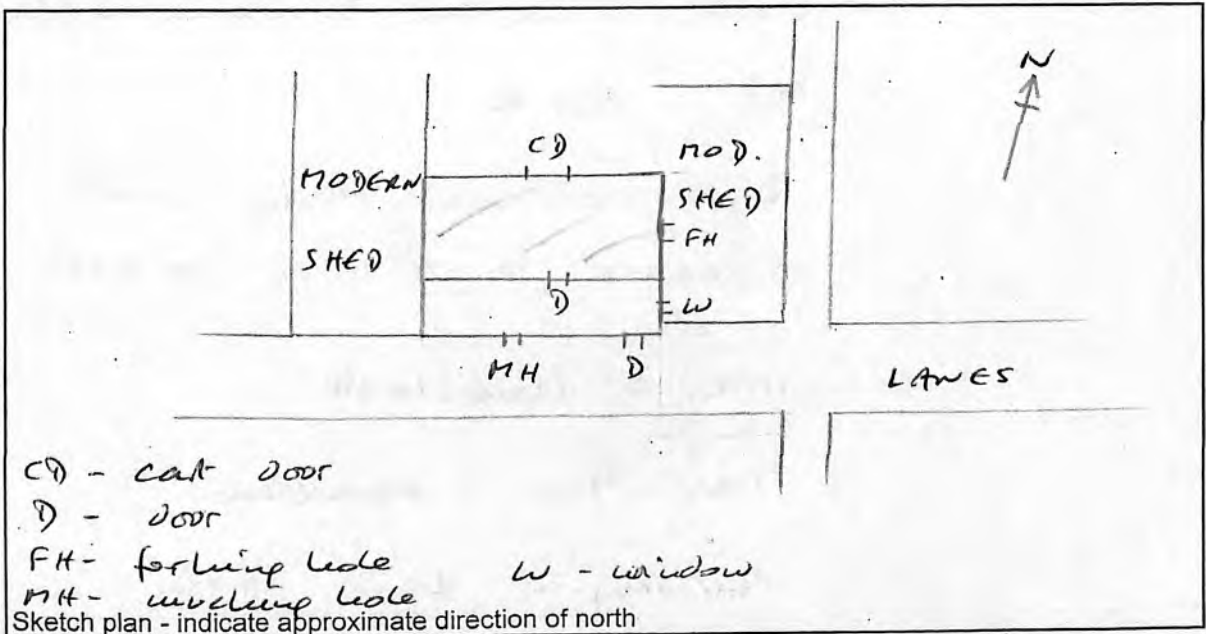

Wall thickness measured at height of 1m

Approximate dimensions

Gables
 other elevs
 outshots

Length 11m
 Width 5m

Inscription

No. of roof trusses to beam

Photographs (Please tick box when the relevant photographs have been taken)

External elevations	Doors	Windows/forking holes, etc	Ventilators	Other wall details
<input checked="" type="checkbox"/>	<input type="checkbox"/>	<input checked="" type="checkbox"/>	<input checked="" type="checkbox"/>	<input type="checkbox"/>

Internal elevations	Fittings	Roof	Lamp recess	Other internal details
<input type="checkbox"/>	<input type="checkbox"/>	<input checked="" type="checkbox"/>	<input type="checkbox"/>	<input type="checkbox"/>

Landscape	Views from building	Views towards building
	<input checked="" type="checkbox"/>	<input checked="" type="checkbox"/>

Please use the rear of this form to record additional detail not covered here

Worship TRB Survey 2 335-39

017/260

SPAB no. —

- within farm group
- walls: random Silurian rubble
- roof: slate
- two modern stock sheds attached to E & W gables
- uses: livestock
- condition: excellent
- surveyed from PROW

017/261

YDNPA traditional farm buildings census record sheet

Building ID
HR
129

NGR (8 figs)	Building name (if known)
S71 5128 7175	SHEPHERD BARN

Parish	Site visit date	Recorded by
HOLTON IN RIDALE	4-3-11	D. JOHNSON

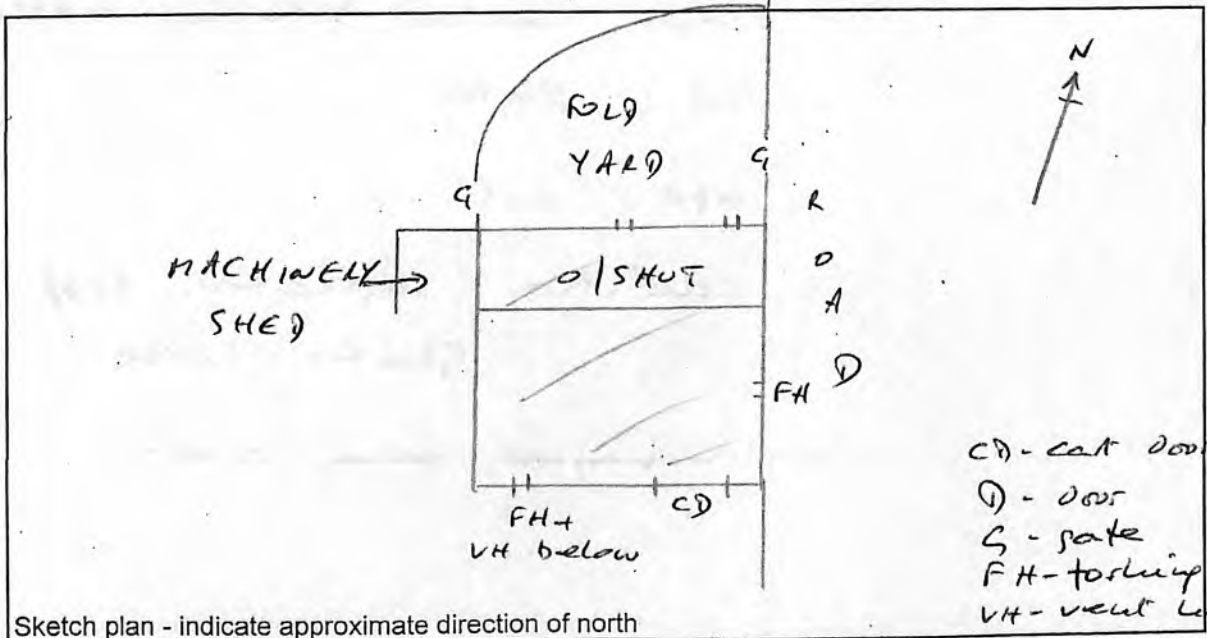

Wall thickness measured at height of 1m

Gables
other elevs
outshots

Approximate dimensions

Length 10m
Width 7.5m

Inscription

No. of roof trusses Queen posts

Photographs (Please tick box when the relevant photographs have been taken)

External elevations	Doors	Windows/forking holes, etc	Ventilators	Other wall details
✓	✓	✓		✓
Internal elevations	Fittings	Roof	Lamp recess	Other internal details
		✓		
Landscape	Views from building	Views towards building		
	✓	✓		

Please use the rear of this form to record additional detail not covered here

Warbin TFB Survey, 2 340-50

017/262

SPAB no. 7089

- isolated roadside position
- walls: random Silurian rubble
- roof: slate
- use: kiln
- condition: neglected. Roof
slates loose
- surveyed from road

017/263

YDNPA traditional farm buildings census record sheet

Building ID
HR
130

NGR (8 figs)	Building name (if known)
S9 8125 7235	DOUGSHYLL

Parish	Site visit date	Recorded by
HORTON IN AIDALE	14-3-11	D-JOHNSON

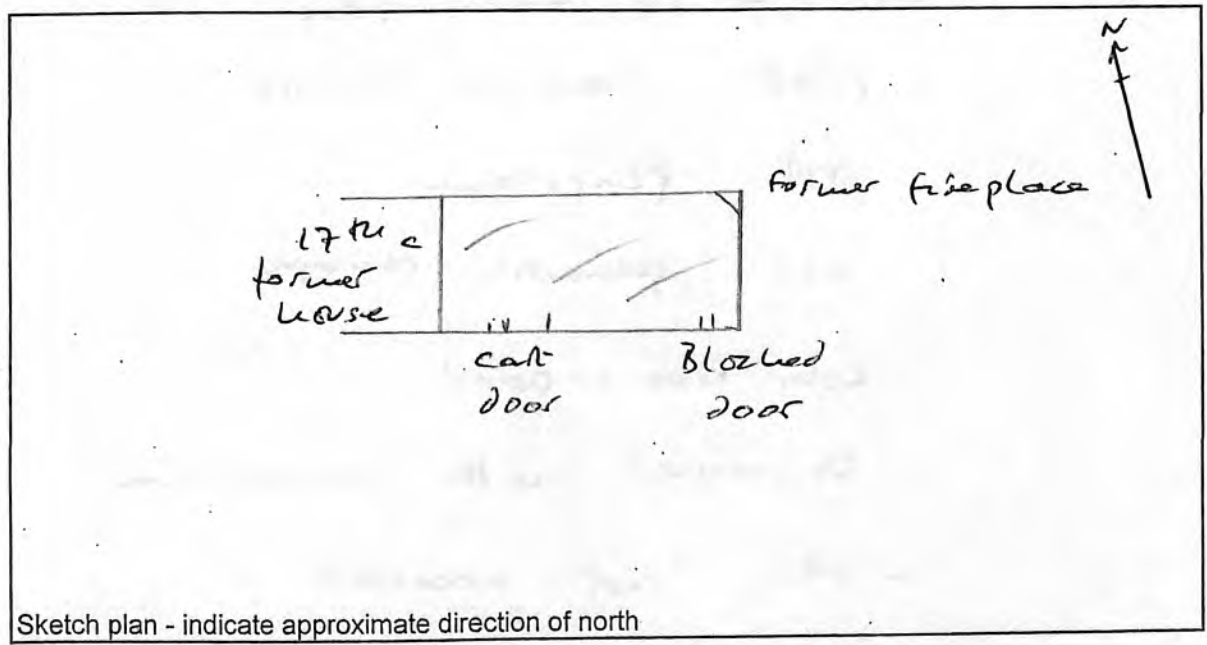

Wall thickness measured at height of 1m

Gables
other elevs
outshots

Approximate dimensions

Length 8 m
Width 6 m

Inscription

No. of roof trusses wing posts

Photographs (Please tick box when the relevant photographs have been taken)

External elevations	Doors	Windows/forking holes, etc	Ventilators	Other wall details
<input checked="" type="checkbox"/>	<input checked="" type="checkbox"/>	<input checked="" type="checkbox"/>	<input type="checkbox"/>	<input type="checkbox"/>

Internal elevations	Fittings	Roof	Lamp recess	Other internal details
<input type="checkbox"/>	<input type="checkbox"/>	<input checked="" type="checkbox"/>	<input type="checkbox"/>	<input type="checkbox"/>

Landscape	Views from building	Views towards building
<input type="text"/>	<input type="text"/>	<input type="text"/>

Please use the rear of this form to record additional detail not covered here

Harbour TFB survey 3 039-043

01/26/24



SPAB no. 7090

- in former farm shop
- walls: random rubble
- roof: flagstone
- use: general storage
- condition: good
- surveyed with permission
- rear not accessed

017/265

YDNPA traditional farm buildings census record sheet

Building ID
HR
131

NGR (8 figs)	Building name (if known)
SD 8120 7220	CROOKS FARM

Parish	Site visit date	Recorded by
KOZTON IN RIDALE	14-3-11	D-JOHNSON

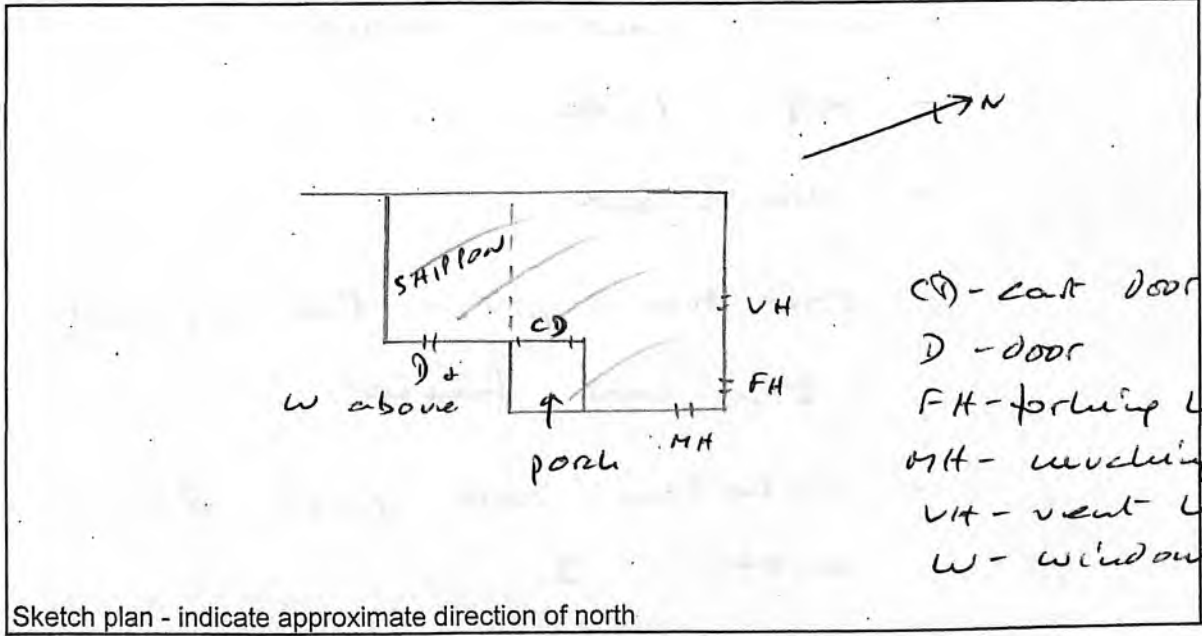

- CD - cart door
- D - door
- FH - forking hole
- MH - mucking hole
- VH - vent hole
- W - window

Wall thickness measured at height of 1m

Gables
other elevs
outshots

Approximate dimensions

Length 14m
Width 8.5m

Inscription

No. of roof trusses *incl post*

Photographs (Please tick box when the relevant photographs have been taken)

External elevations	Doors	Windows/forking holes, etc	Ventilators	Other wall details
✓	✓	✓	✓	✓

Internal elevations	Fittings	Roof	Lamp recess	Other internal details
		✓		

Landscape

Views from building	Views towards building
<input type="text"/>	<input type="text"/>

Please use the rear of this form to record additional detail not covered here

Kozton TF3 screen 3 044-052

017/268



SPAB no. 7072

- in former farm shop
- walls: random rubble
- roof: slate
- use: nil
- condition: poor - the o/skint
of was failed.
- datestone over porch door
arch I
AN
1843
- surveyed from road
- rear not accessed

017/267

YDNPA traditional farm buildings census record sheet

Building ID
HR
132

NGR (8 figs)	Building name (if known)
S18036 7285	HAWES RD BARN

or
HILLCROFT BARN

Parish	Site visit date	Recorded by
HORTON IN RIDALE	28-3-11	D-Johnson

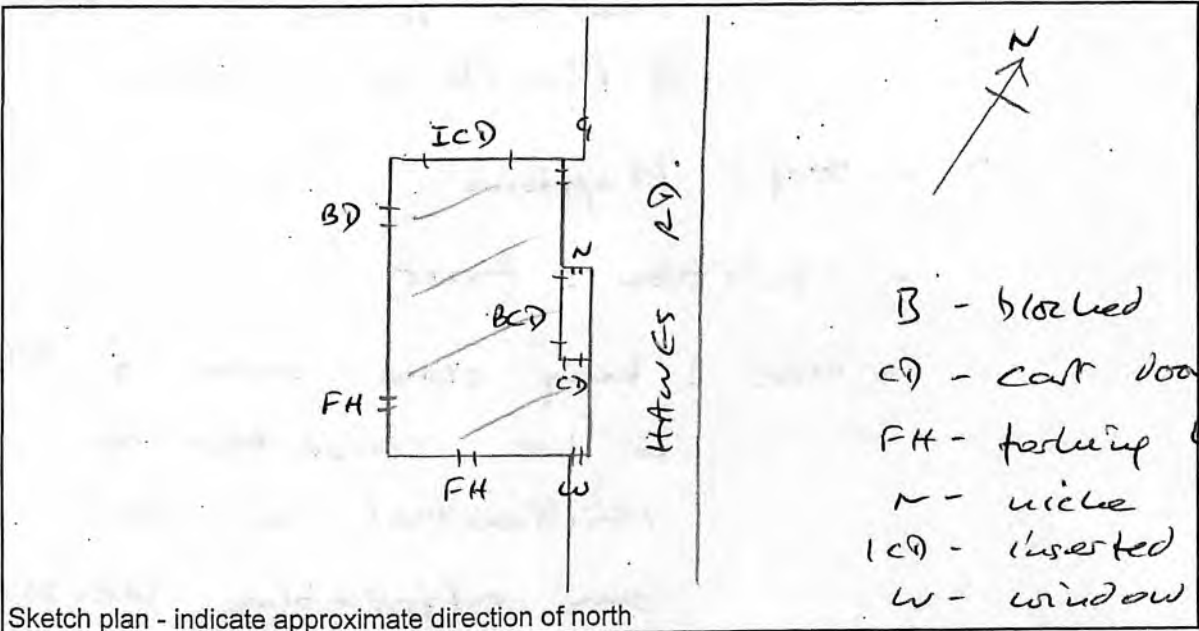

Wall thickness measured at height of 1m

Gables
other elevs
outshots

Approximate dimensions

Length 12m
Width 9m

Inscription

No. of roof trusses kip posts

Photographs (Please tick box when the relevant photographs have been taken)

External elevations	Doors	Windows/forking holes, etc	Ventilators	Other wall details
<input checked="" type="checkbox"/>	<input checked="" type="checkbox"/>	<input checked="" type="checkbox"/>	<input type="checkbox"/>	<input checked="" type="checkbox"/>
Internal elevations	Fittings	Roof	Lamp recess	Other internal details
<input checked="" type="checkbox"/>	<input type="checkbox"/>	<input checked="" type="checkbox"/>	<input checked="" type="checkbox"/>	<input type="checkbox"/>
Landscape	Views from building	Views towards building		
	<input checked="" type="checkbox"/>	<input checked="" type="checkbox"/>		

Please use the rear of this form to record additional detail not covered here

Worship TFB Survey - 4 182-196

017/268

SPAB no. 7040

- roadside position opp. farm group
- walls: random rubble + 4 courses of flagstone through
- roof: flagstone
- condition: fair
- use: lay stone now + soon to be converted to residential as part of an affordable housing

Scheme

- surveyed with permission
- 2 VH in N gable; 2 VH & 1 vent slit in S. gable

07/269

YDNPA traditional farm buildings census record sheet

Building ID
HR
133

NGR (8 figs)	Building name (if known)
SD 8124 7236	DOUGSHYLL

Parish	Site visit date	Recorded by
HORTON IN R' DALE	14-3-11	D. JOHNSON

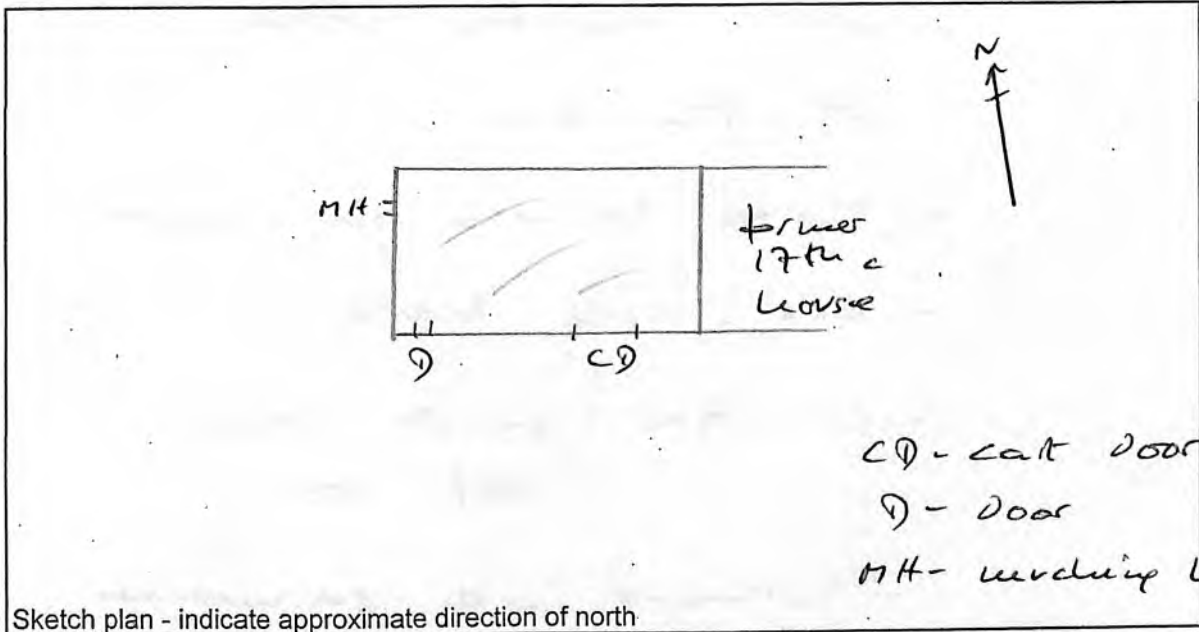

Wall thickness measured at height of 1m

Gables
other elevs
outshots

Approximate dimensions

Length 9m
Width 6m

Inscription

No. of roof trusses King posts

Photographs (Please tick box when the relevant photographs have been taken)

External elevations	Doors	Windows/forking holes, etc	Ventilators	Other wall details
<input checked="" type="checkbox"/>	<input checked="" type="checkbox"/>	<input checked="" type="checkbox"/>	<input type="checkbox"/>	<input checked="" type="checkbox"/>
Internal elevations	Fittings	Roof	Lamp recess	Other internal details
<input type="checkbox"/>	<input type="checkbox"/>	<input checked="" type="checkbox"/>	<input type="checkbox"/>	<input type="checkbox"/>

Landscape	Views from building	Views towards building
	<input type="checkbox"/>	<input checked="" type="checkbox"/>

Please use the rear of this form to record additional detail not covered here

Warku TFS Survey 3 030-038

017/270

SPAB no. 7080

- in former farm shop
- walls: limestone rubble
- roof: flagstone
- slate boshies in chimney
- use: calf house
- condition: walls sound
roof poor
- surveyed with permission
- rear not accessed
- 4 vent holes in W gable

017/271

YDNPA traditional farm buildings census record sheet

Building ID
HR
134

NGR (8 figs)	Building name (if known)
SD 8127 7218	RAINHEAD BARN

Parish	Site visit date	Recorded by
HOLTON IN RIDALE	14-3-11	D. JOHNSON

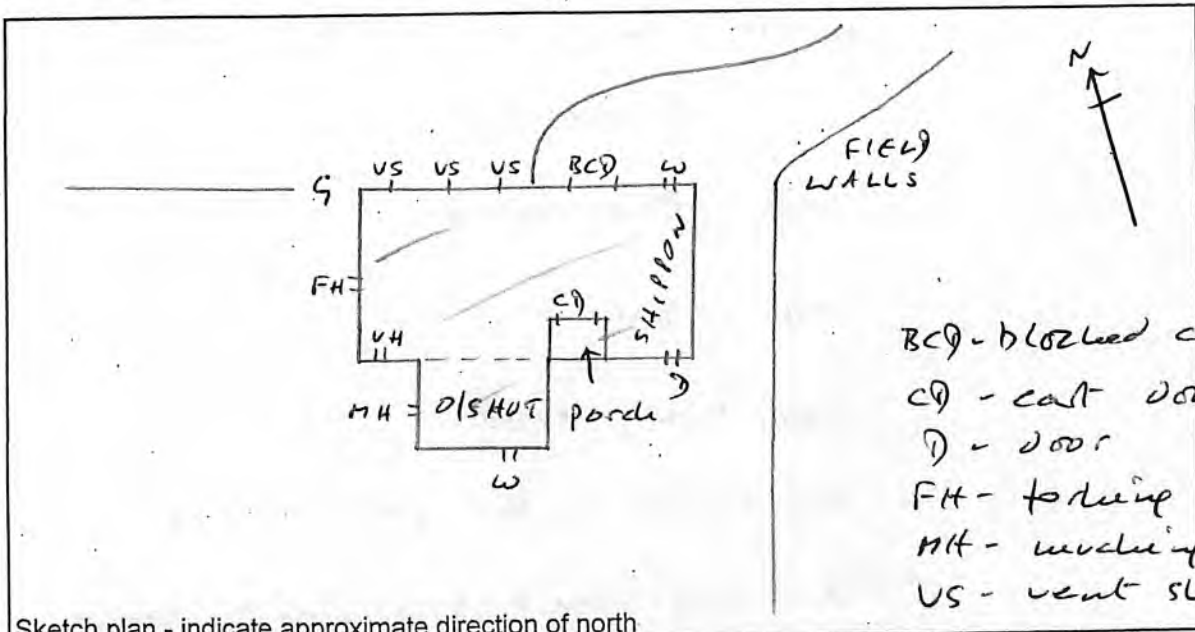

BCD - blocked cast door
 CD - cast door
 D - door
 FH - forking hole
 MH - mucking hole
 VS - vent slits
 W - window

Sketch plan - indicate approximate direction of north

Wall thickness measured at height of 1m

Gables
 other elevs
 outshots

Approximate dimensions

Length 13 m
 Width 7 m

Inscription

No. of roof trusses interior not accessed

Photographs (Please tick box when the relevant photographs have been taken)

External elevations	Doors	Windows/forking holes, etc	Ventilators	Other wall details
✓	✓	✓	✓	✓
Internal elevations	Fittings	Roof	Lamp recess	Other internal details
		✓		
Landscape	Views from building	Views towards building		
	✓	✓		

Please use the rear of this form to record additional detail not covered here

Holton TFB survey. 3 053-067

017/272

SPAB no. —

- isolated field edge position
- walls: random rubble with limestone squares
- roof: flagstone
- use: mil?
- condition: good
- surveyed with permission
- 3 vent slits + 5 vent loops
du W gable

017/273

YDNPA traditional farm buildings census record sheet

Building ID
HR
135-

NGR (8 figs)	Building name (if known)
SD 8088 7247	MILL DAM

Parish	Site visit date	Recorded by
HORTON IN AIDALE	14-3-11	D. JOHNSON

in domestic use

Sketch plan - indicate approximate direction of north

Wall thickness measured at height of 1m

Gables
other elevs
outshots

Approximate dimensions

Length 9.5m
Width 7m

Inscription

No. of roof trusses *king post*

Photographs (Please tick box when the relevant photographs have been taken)

External elevations	Doors	Windows/forking holes, etc	Ventilators	Other wall details
<input type="checkbox"/>	<input type="checkbox"/>	<input type="checkbox"/>	<input type="checkbox"/>	<input type="checkbox"/>

Internal elevations	Fittings	Roof	Lamp recess	Other internal details
<input type="checkbox"/>	<input type="checkbox"/>	<input type="checkbox"/>	<input type="checkbox"/>	<input type="checkbox"/>

Landscape	Views from building	Views towards building
	<input type="text"/>	<input type="text"/>

Please use the rear of this form to record additional detail not covered here

Images - nil

017/274

SPAB no. 7062

- in former farm shop
- walls: limestone rubble
- roof: slate
- condition: fair
- surveyed from road

07/275

YDNPA traditional farm buildings census record sheet

Building ID
HR
136

NGR (8 figs)	Building name (if known)
SD 7902 7571	NEW CLOSE BARN

Parish	Site visit date	Recorded by
Horton in Riddle	21-3-11	D. JOHNSON

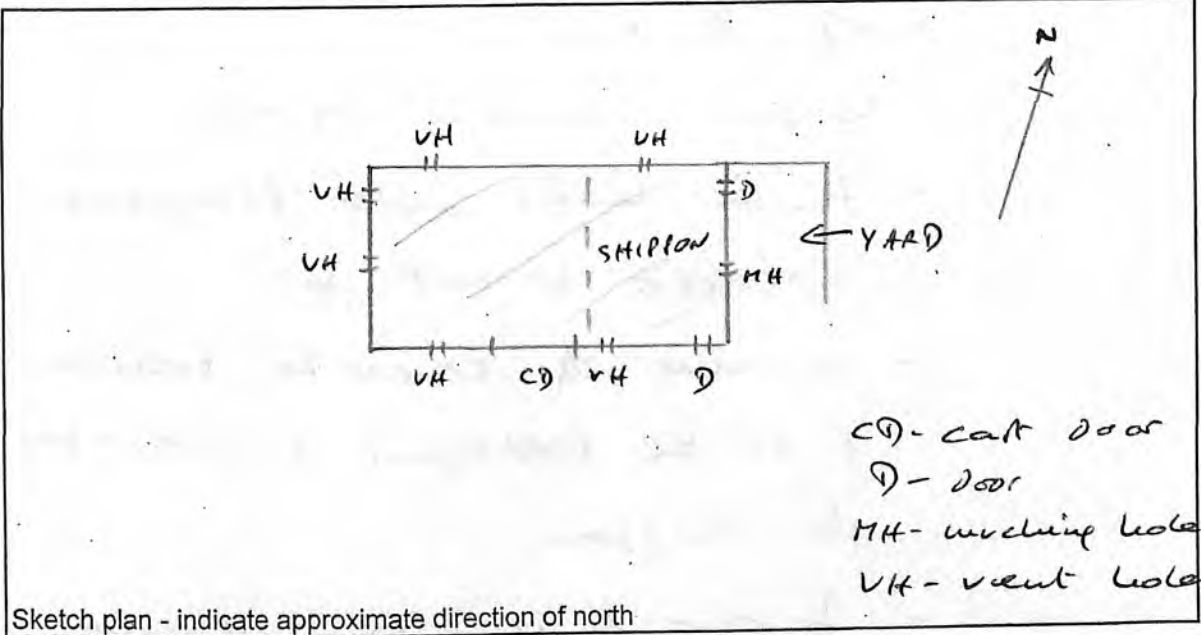

Wall thickness measured at height of 1m

Gables
other elevs
outshots

Approximate dimensions

Length 12m
Width 7.5m

Inscription

No. of roof trusses tie beam

Photographs (Please tick box when the relevant photographs have been taken)

External elevations	Doors	Windows/forking holes, etc	Ventilators	Other wall details
<input checked="" type="checkbox"/>	<input checked="" type="checkbox"/>	<input checked="" type="checkbox"/>	<input checked="" type="checkbox"/>	<input checked="" type="checkbox"/>
Internal elevations	Fittings	Roof	Lamp recess	Other internal details
<input type="checkbox"/>	<input checked="" type="checkbox"/>	<input checked="" type="checkbox"/>	<input type="checkbox"/>	<input checked="" type="checkbox"/>
Landscape	Views from building	Views towards building		
	<input checked="" type="checkbox"/>	<input checked="" type="checkbox"/>		

Please use the rear of this form to record additional detail not covered here

017/276



SPAB no. —

- isolated field edge position
- roof: flagstone
- walls: limestone coursed
- timber lintel under flagstone
voussoirs to cut door
- remains of concrete base
& timber foddergang & mewshead
in slippen
- 7 rows of limestone through
in E gable; 6 on the W gable
& N elevation
- 2 vent holes on E gable
- use: in formal sheep shelter
- condition: 2 structural cracks
at E end of N elevation.
otherwise sound
- surveyed with permission

017/277

YDNPA traditional farm buildings census record sheet

Building ID
HR
137

NGR (8 figs)	Building name (if known)
SD 8111 7216	HARRY DOWNHAM'S BARN LOW BROAD CROFT

Parish	Site visit date	Recorded by
HORTON IN RIDALE	14-3-11	D. JOHNSON

residential conversion

Sketch plan - indicate approximate direction of north

Wall thickness measured at height of 1m

Gables
other elevs
outshots

Approximate dimensions

Length 16m
Width 7.5m

Inscription

No. of roof trusses

Photographs (Please tick box when the relevant photographs have been taken)

External elevations	Doors	Windows/forking holes, etc	Ventilators	Other wall details
<input type="checkbox"/>	<input type="checkbox"/>	<input type="checkbox"/>	<input type="checkbox"/>	<input type="checkbox"/>
Internal elevations	Fittings	Roof	Lamp recess	Other internal details
<input type="checkbox"/>	<input type="checkbox"/>	<input type="checkbox"/>	<input type="checkbox"/>	<input type="checkbox"/>

Landscape	Views from building	Views towards building
	<input style="width: 250px; height: 20px;" type="text"/>	<input style="width: 250px; height: 20px;" type="text"/>

Please use the rear of this form to record additional detail not covered here

images - nil

01/17/278



YDVA's traditional farm buildings
along road side

170 211 1000 1000 1000 1000
1000 1000 1000 1000 1000 1000

SPAD no. /

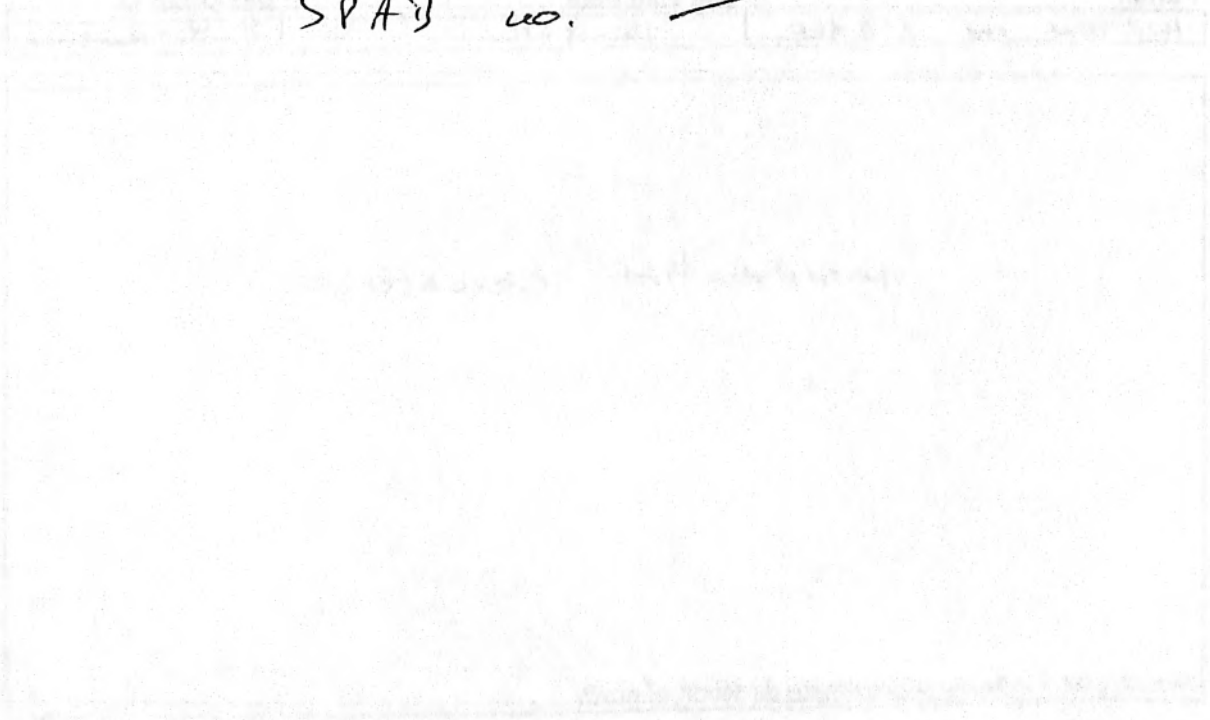

Table with multiple rows and columns, containing very faint text and possibly data or a list. The content is illegible due to low contrast.

017/279

YDNPA traditional farm buildings census record sheet

Building ID
HR
138

NGR (8 figs)	Building name (if known)
SJ 8094 7286	SALBERS BARN

Parish	Site visit date	Recorded by
Horton in Riddle	14-3-11	D. Johnson

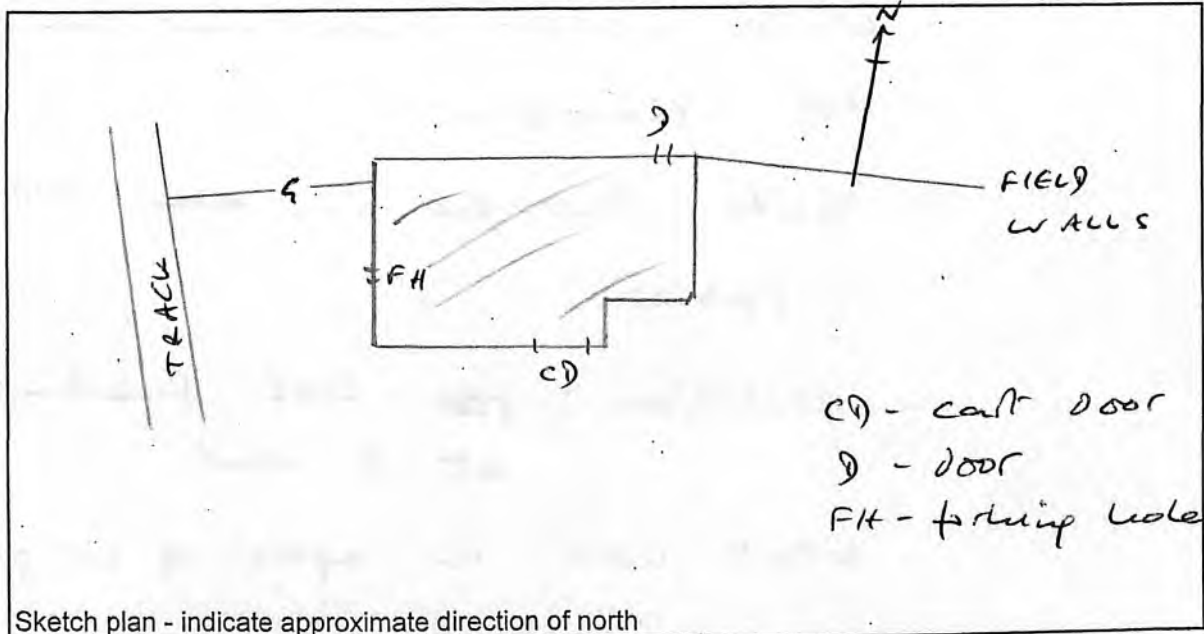

Wall thickness measured at height of 1m

Gables
other elevs
outshots

Approximate dimensions

Length 13.5m
Width 11m

Inscription

No. of roof trusses King posts

Photographs (Please tick box when the relevant photographs have been taken)

External elevations	Doors	Windows/forking holes, etc	Ventilators	Other wall details
<input checked="" type="checkbox"/>	<input type="checkbox"/>	<input checked="" type="checkbox"/>	<input checked="" type="checkbox"/>	<input checked="" type="checkbox"/>
Internal elevations	Fittings	Roof	Lamp recess	Other internal details
<input type="checkbox"/>	<input type="checkbox"/>	<input checked="" type="checkbox"/>	<input type="checkbox"/>	<input type="checkbox"/>
Landscape	Views from building	Views towards building		
	<input checked="" type="checkbox"/>	<input checked="" type="checkbox"/>		

Please use the rear of this form to record additional detail not covered here

Horton TFB survey: 3 068-075

07/28

SPAB no. 7068

- isolated field edge position
- walls: coursed lime - and sandstone
- roof: flagstone
- slate through in elevations
+ gables
- condition: poor. Roof failing
at E end
- vent hole in apex of W gable

017/281

**YDNPA traditional farm buildings
census record sheet**

Building ID
HR
139

NGR (8 figs)	Building name (if known)
SD 8050 7247	ROWE END

Parish	Site visit date	Recorded by
HORTON in ALDLE	14-3-11	D-JOHNSON

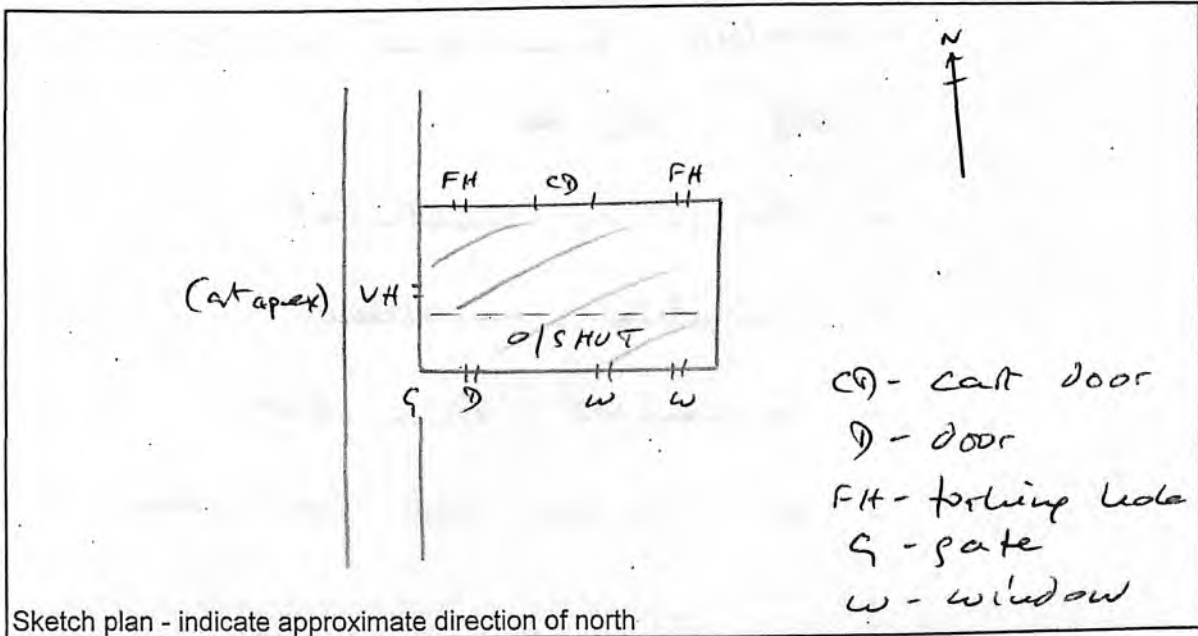

CD - cart door
D - door
FH - forking hole
G - gate
W - window

Wall thickness measured at height of 1m

Gables
other elevs
outshots

Approximate dimensions

Length 12 m
Width 11 m

Inscription

No. of roof trusses

interior not seen

Photographs (Please tick box when the relevant photographs have been taken)

External elevations	Doors	Windows/forking holes, etc	Ventilators	Other wall details
<input checked="" type="checkbox"/>	<input checked="" type="checkbox"/>	<input checked="" type="checkbox"/>	<input type="checkbox"/>	<input type="checkbox"/>
Internal elevations	Fittings	Roof	Lamp recess	Other internal details
<input type="checkbox"/>	<input type="checkbox"/>	<input checked="" type="checkbox"/>	<input type="checkbox"/>	<input type="checkbox"/>

Landscape	Views from building	Views towards building
<input type="checkbox"/>	<input type="checkbox"/>	<input checked="" type="checkbox"/>

Please use the rear of this form to record additional detail not covered here

Horton TFB Survey 3 078-082

017/282

SPAB no. 7046

- in farm group
- walls: limestone rubble
- roof: slate
- use: agricultural
- condition: excellent
- surveyed from road
- e. gable not accessed