

THE CATHOLIC CHURCH.

Catholics in Settle are justly proud of their beautiful little church with its fine roof, its magnificent stained windows, its war memorial, and its peaceful, healing atmosphere. The three stained glass windows recently placed in the sanctuary are exquisite and a delight to the eye. In the centre is St. Wilfred, of York. He wears the pallium and holds the archiepiscopal staff. Underneath is represented an episode of his life when he is on board ship, being driven from England by the King. On the left is St. Robert, of Gargrave. He was born in Gargrave, became parish priest of Gargrave, then went to York and became a monk of St. Mary's, York. Later he left and helped to found Fountains Abbey. He also founded an abbey at Newminster, which is the reason he is known as St. Robert, of Newminster. He is represented on the window in his abbatial robes with the abbatial staff which is veiled because he is in the presence of the archbishop. Underneath he is shown teaching the faithful.

On the right is St. Alkelda. She is the patron of the ancient parish of Giggleswick. She was martyred by heathen Danish women at Middleham in the Saxon period. Only two churches are dedicated to St. Alkelda—the church in Middleham and the ancient church at Giggleswick. On the window she is shown in the robes of an Anglo-Saxon princess and underneath is represented the scene when she was strangled by the Danish women.

The two side windows are original designs by Hardman's, of Birmingham.

The windows are in correct ecclesiastical style, are well finished with the colours exquisitely blended.

The church's war memorial too, is a work of art. At the entrance on the right is Our Lady, the ancient patroness of all England, standing on a half-moon crushing the head of a serpent which holds an apple in its mouth. On the other side is St. Michael, the archangel, with a sword. The inscriptions underneath are, "Remember the victims of the Great War, 1918"; and "It is a good and wholesome thought to pray for the dead," II Maccabees, 12.46.

The statue of "Our Lady" is said to be a real work of art.

A CHOIR DISPUTE.—The "Yorkshire Observer" of Wednesday says:—Quite a sensation has been caused amongst the Catholic community at Settle by the strike of the choir at the Catholic Church. A dispute having arisen between the priest and the members of the choir, the latter decided to decline to take their part in the services until the dispute was settled. At last Sunday morning's service only one member of the choir (a lady) went into the usual choir seats. In spite of the effort of the organist things were very little better at the evening service, when the choir consisted of three girls and a lady and gentleman. Efforts are being made to adjust the differences which have arisen, but no success in that direction has yet resulted. 1905



Father Woodall

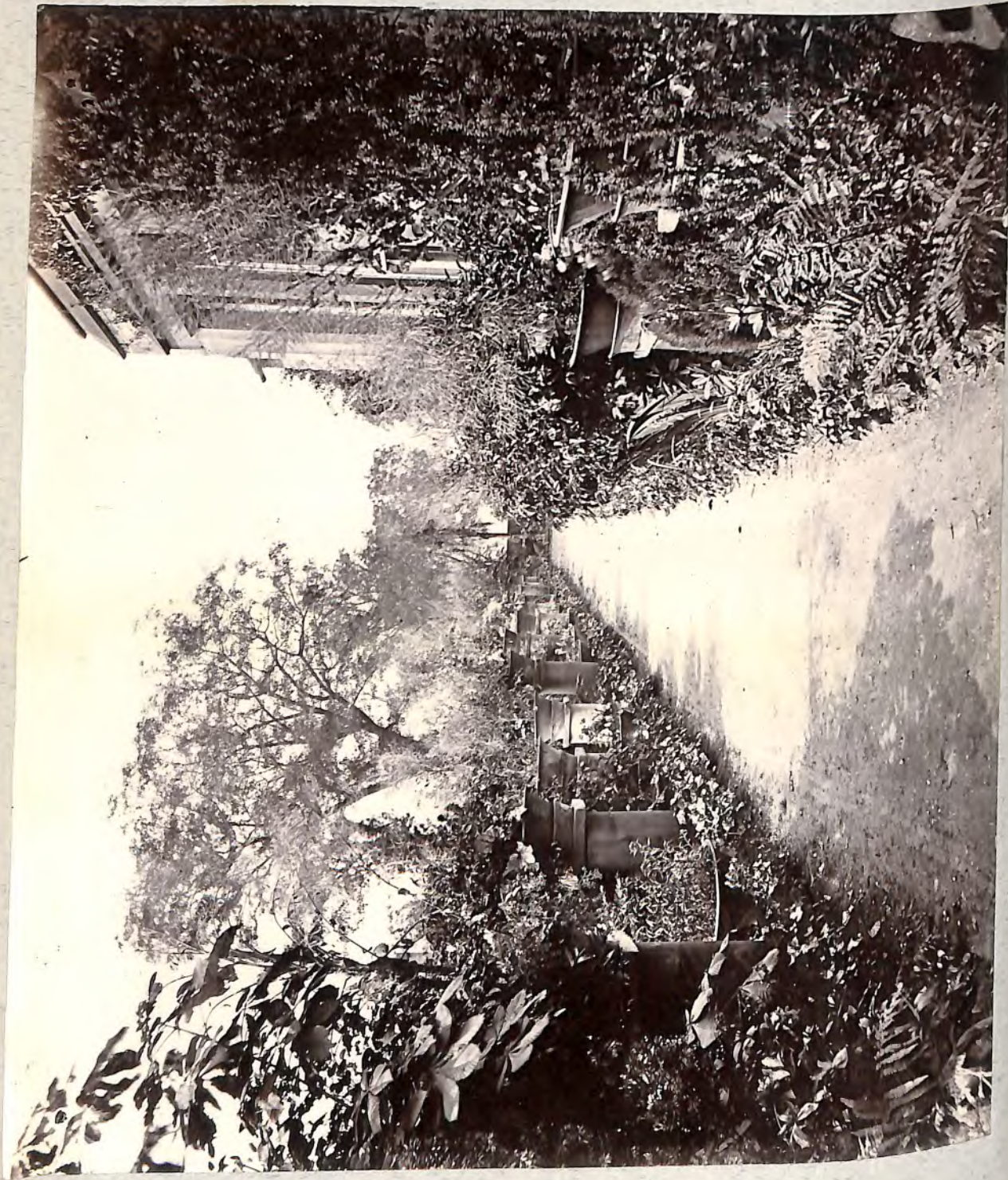

Grounds of Roman Catholic Church, 1884.



1312. Catholic Church, Seattle



Old Primitive Methodist Chapel
in Upper Settle.

PRIMITIVE METHODISM.—The trustees have through the kindness of the public generally, been enabled to raise the amount required to prevent the sale of their Chapel, within a few pounds, and the amount has been paid. 1857



Opening of New Prim. Meth. Chapel. May 1909.

1883

Settle + Primitive + Methodist + Chapel.

The Trustees and Members of the above place have decided to hold

A BAZAAR

In the course of a few months, for the purpose of removing the debt (which amounts to £160) off the Chapel, and we appeal for your sympathy and support.

The male portion of the members have agreed to give £20 and the lady members and friends are equally interested, they having formed a SEWING CLASS, and the following Committee has been appointed by whom gifts of money or goods will be thankfully received.

Mrs. H. BRASSINGTON, Craven Terrace
Mrs. J. HARDY, Craven Cottages
Mrs. YEOMANS, Lime Works
Mrs. DAVY, Locks, Langcliffe
Mrs. J. BULCOCK, Craven Terrace
Mrs. ROBERTS, Paper Mill, Langcliffe
Mrs. J. COX, Craven Cottages
Mrs. JOSEPH BRASSINGTON, Craven Cottages
Mrs. HEYWOOD, Upper Settle
Mrs. MARSDEN, Victoria Street
Miss BULCOCK, Giggleswick

Rev. S. LLOYD, Circuit Minister.

Mr. G. YEOMANS, Chairman. Mr. J. BRASSINGTON, Treasurer.

Mr. JOSHUA COX, Secretary.

Settle, October, 1883.

PRIMITIVE METHODIST CHAPEL.—This is situated on Race-a-Saturday. A projected chapel in Upper Settle Brass Band, it is a new premises in service was held, by C C Goodall. The chapel was formed by Mrs A L m a golden key in the church was presented by Mr W F in the church was afterwards provided in at 300 sat down, the In the evening a h was presided over on, when addresses Goodall, G Hutley (title), R Wycherley, A vote of thanks to scribers and chair- Rev G Hutley and ay. Anthems were ductor being Mr R Miss Oakden. The ed on Sunday when acher. A Pleasant as held which was ter and the Rev G total collections of vices amounted to ber the Gothic style amodation for 225 Messrs John Wills &

Sons, of Derby, Messrs Brassington Bros. & Corney, of Settle, being the contractors. The total cost of the new buildings, including the site, is about £1,400, and the buildings are generally regarded as highly creditable to all who took part in their erection. May 1909



old Primitive
the kindness
amount req
a few poun



Opening of New Prim. Meth. Chapel. May 1909.

Primitive Methodist Church, Settle.

DEAR FRIEND,—

In 1909, at a cost of £1,500, the above Church was opened for public worship. For over half-a-century before, Primitive Methodism had been operative in the town, but this was felt to be the commencement of a new era of success—a milestone in the history of the Church.

The major portion of the debt of £1,500 has been paid off, and to-day £79 remains to be raised. The officials and members of the Church have launched on an earnest effort to remove this last part of the liability, and if possible to have a balance in hand to facilitate future progress in the work of the Kingdom entrusted to them.

We therefore appeal to you, earnestly and confidently, to help us to pass this further milestone, so that we may face the future hopefully and unhampered.

By a number of special efforts, and a **Sale of Work** to be held on **March 28th**, we hope to go far towards the attainment of our objective, and we feel that the future has much in store of success and prosperity for the work of God in our midst.

We are certain that you will not allow such a work to be hindered for lack of funds, and we therefore appeal to you to help us by **donations**, or by gifts of **goods** for the Sale of Work, which will be gratefully received and acknowledged by.

Yours faithfully,

C. T. R. HASWELL, Minister,
32, Park Street, Skipton.

J. W. BOOTH, Church Secretary,
Tatham's Yard, Settle.

R. PRATT, Church Treasurer,
15, Craven Cottages, Settle.

CHAPEL ANNIVERSARY.

TWO SERMONS will be preached in the Primitive Methodist Chapel, Settle, on WHITSUNDAY, MAY 11th, 1856, in the afternoon at 2, and in the evening at half-past 6 o'clock, by the Rev. R. SMITH from Burnley. A collection will be made after each Sermon for the Chapel Fund.

A PUBLIC TEA MEETING

Will be held on MONDAY, May 12th, in the MECHANICS' HALL, SETTLE, tea on the tables at 4 o'clock; after which a PUBLIC MEETING will be held, to commence at 6 o'clock, when addresses will be delivered by the Rev. R. Smith, Rev. W. Elston, Rev. J. Weatherston, Rev. S. Compston, Rev. A. Spencer, (Baptist,) of Long Preston, and others.

Tickets, 9d. each, may be had of Messrs. J. Mason, Duke Street; and W. Carr, Upper Settle. After 6 o'clock admission free.

PRIMITIVE METHODIST CHAPEL, SETTLE.

The Trustees of the Primitive Methodist Chapel, Settle, take the liberty of addressing the following

To the benevolent public,

The Primitive Methodists since the year 1836 have been labouring in the town of Settle in harmony with other sections of the Christian Church, in preaching the gospel, visiting the sick, instructing the young &c. In the year 1840, the aforesaid Primitive Methodists built a Chapel in Upper Settle, on which there is at present a debt of Two Hundred and Twenty Pounds. In consequence of the death of the Mortgagee, the trustees of the aforesaid Chapel must discharge the present debt on or before the 11th day of March, 1857, or the chapel will be sold by his (the deceased mortgagee's) executors. A friend has promised to lend One Hundred and Fifty Pounds provided the debt of the chapel be reduced to that sum. The trustees are unable to borrow a greater sum, they are therefore necessitated to appeal to the liberality of the public for the purpose of raising the remaining Seventy Pounds.

Settle, Jan. 10th, 1857.

MATTHEW GRAHAM, Chapel Steward,
THOMAS BRAITHWAITE, Minister.

THE NEW PRIMITIVE METHODIST CHAPEL.—This new place of worship, which is situated on Race-kiln, Settle, was opened on Saturday. A procession was formed at the old chapel in Upper Settle, and headed by the Settle Brass Band, it marched round the town to the new premises in front of which a preliminary service was held, prayer being offered by the Rev C C Goodall. The opening ceremony was performed by Mrs A L Whittaker, of Halifax, to whom a golden key in the form of a brooch was presented by Mr W F Wills, of Derby. The sermon in the church was preached by Rev B Fell, of Lancaster (secretary of the conference). Tea was afterwards provided in the new schoolroom when about 300 sat down, the proceeds amounting to £8 10s. In the evening a public meeting was held which was presided over by Mr F H Brook, of Skipton, when addresses were given by the Revs C C Goodall, G Hutley (Congregational minister at Settle), R Wycherley, B Fell and Mr W F Wills. A vote of thanks to the architects and builders, subscribers and chairman, were proposed by the Rev G Hutley and seconded by Rev R Wycherley. Anthems were sung by the choir, the conductor being Mr R Bulcock and the organist Miss Oakden. The opening services were continued on Sunday when the Rev B Fell was the preacher. A Pleasant Sunday Afternoon service was held which was presided over by Mr T Harger and the Rev G Hutley gave an address. The total collections of the opening and Sunday services amounted to about £30. The building is after the Gothic style and provides sitting accommodation for 225 persons. The architects are Messrs John Wills & Sons, of Derby, Messrs Brassington Bros. & Corney, of Settle, being the contractors. The total cost of the new buildings, including the site, is about £1,400, and the buildings are generally regarded as highly creditable to all who took part in their erection.

May 1909

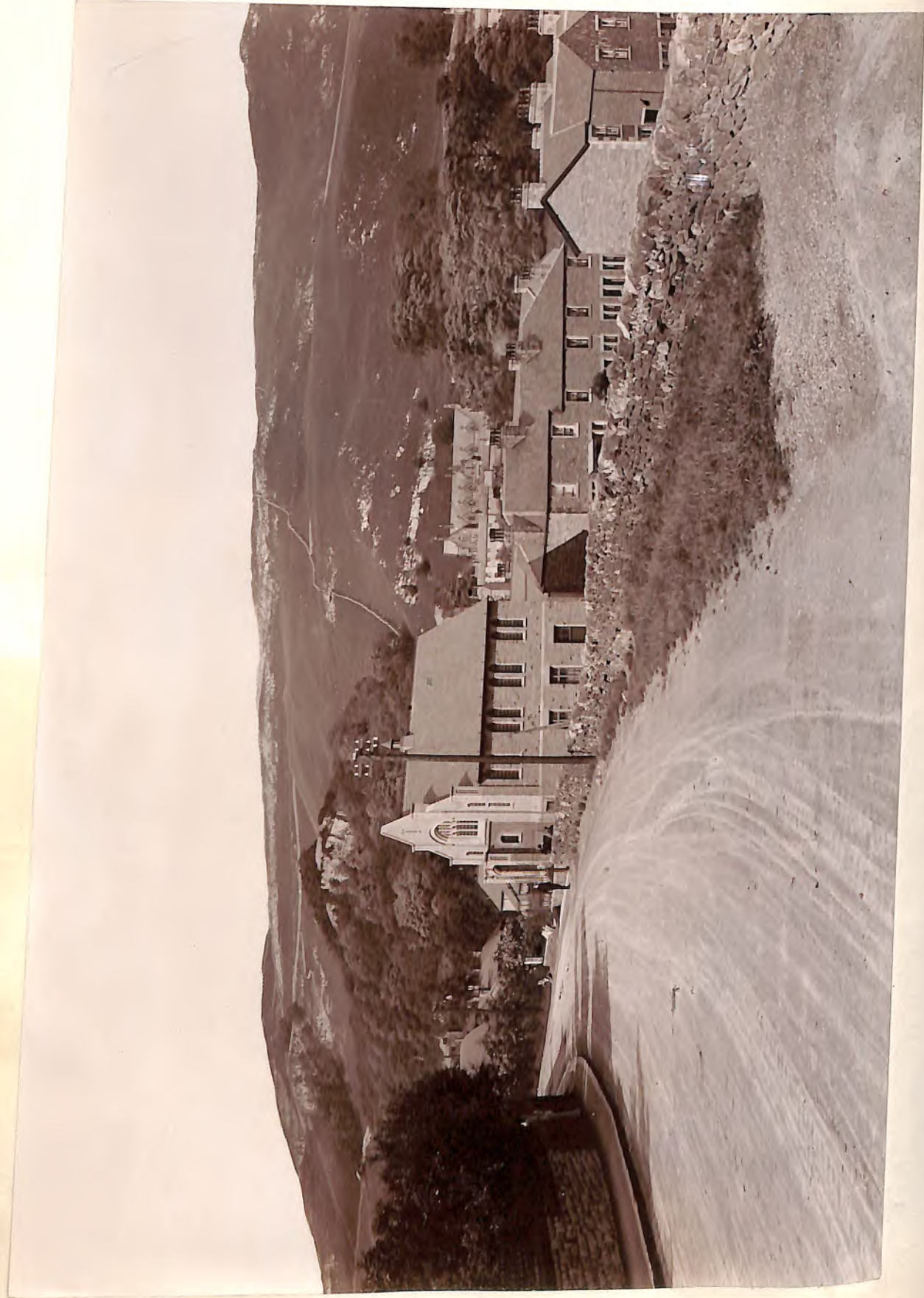

*PRIMITIVE METHODIST CHURCH,
SETTLE.*

DEAR FRIEND,

It is one of our most anxious desires to reduce the debt on the above place of worship. It now stands at £582.

We have had a conditional promise made to us, from one of our Connexional Funds, that if we can raise £200 during the next five years, then £100 will be given us from this fund. Further, the promise implies, that if we can raise £82 by the end of the present year, then we can claim £50 of the £100, and thus reduce our debt to £450.

We have decided to try and raise this £82, and are doing the very utmost we can by weekly subscriptions and by various other means to attain this object. But being all poor we cannot of ourselves do much in this direction besides meeting our ordinary church expenses. We are therefore compelled to make this special appeal for your kind and generous assistance.

There is a good prospect before us of building up a strong church in the coming days, if only we can get relieved from the great strain of our financial liabilities.

For the Master's sake we make this plea and beg to remain yours on behalf of the Church,

JACOB KENT, *Minister.*
T. H. UMPLEBY, *Treasurer.*

May 1914.



Laying foundation stones, Prim. Meth. Chapel, 1908.



Entrance
Catholic Church, Settle.

Oct. 1838.

ASCENSION CHURCH,
SETTLE.

PEW, NO. 8

5 Sittings, 7/ each per annum.

H. I. Sault } Minister.

Oct 26 1838

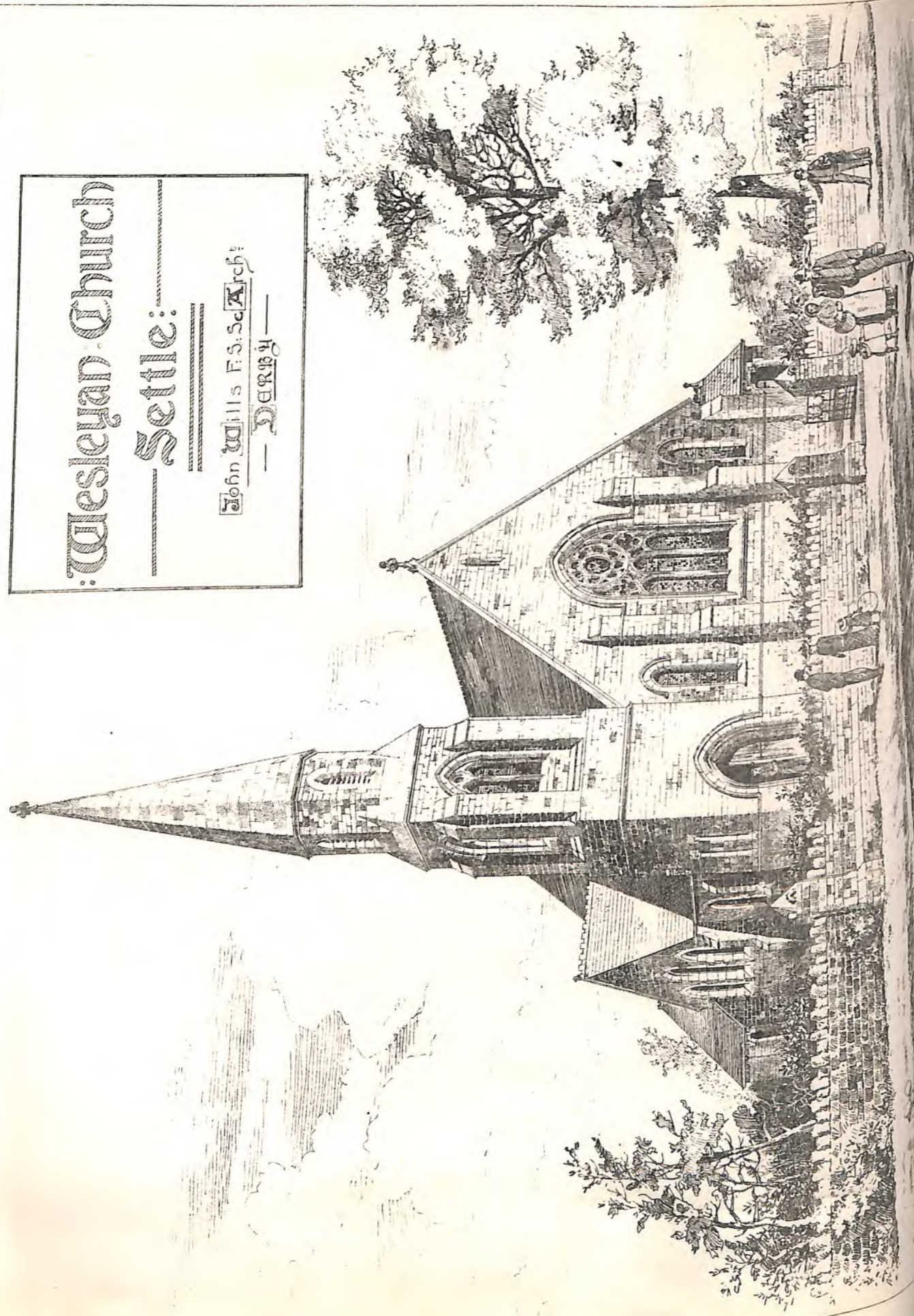

PHOTO BY A. HORNER & SONS.

SETTLE WAR MEMORIAL.

Wesleyan Church
Settle:

John Mills F.S.S. Archt.
— Derby —



Foundation-stone laying of Wesleyan Chapel, Sept., 1892.
(Mrs. Arnyshaw in bath-chair. J. Brayshaw junr. standing near her.)

Settle Wesleyan Church.



BY
Charles Garrett

SETTLE
Wesleyan Sunday School.

A BAZAAR

In aid of the New School-Room, will be held in the
DRILL HALL, SETTLE,
ON
Thursday, Friday & Saturday, the 21st 22nd & 23rd
APRIL, 1881.

Patronesses:

Mrs. JOHN BIRKBECK, Giggleswick.
Mrs. CHARLESWORTH, Do.
Miss CHRISTIE, Langcliffe Place.

The Bazaar will be opened on Thursday,
April 21st, at 1 o'clock, by
HECTOR CHRISTIE, Esq., J.P.

Admission:—Season Tickets, 2/-;
Thursday, from 1 to 5, 1/6, after 5 o'clock, 1/-;
Friday, from 1 to 5, 1/-, after 5 o'clock, 6d;
Saturday, from 1 to 5, 6d, after 5 o'clock, 3d.
Children under 12 half-price.

Selections of Vocal & Instrumental Music
Will be given each day.

P.T.O.

H. Gore, Craven Machine Printing Works, Settle.

Settle Wes



BY
Charles Garrett

Contributions in Money or Goods will be thankfully received by any Lady or Gentleman connected with the stalls.

No. 1 STALL.

Mrs. Cass	Mrs. Marsden, Craven
Mrs. Mosscrop, Bentham.	Terrace
Mrs. John Harger	Miss Jackson
Mrs. Thos. Harger	Miss Metcalfe, Giggleswick
	Miss S. E. Wilkinson

No. 2 STALL.

Mrs. Procter	Mrs. Wm. Walker, Ribble
Mrs. Dixon, Giggleswick	Terrace
Mrs. J. H. Greenwood	Miss Braysh, Giggleswick
	Miss Towler

No. 3 STALL.

Mrs. John Lord	Miss M. E. Harger
Mrs. Maudsley	Miss E. Leeming
Miss Cheffins	Miss Preston

SUNDAY SCHOOL STALL.

In charge of the First Class Girls.

REFRESHMENT STALL.

Mrs. Ambler	Mrs. Harger
Mrs. Brown	Mrs. Hartley

BUTTER STALL.

Mr. Joseph Harger.



Wesleyan Sunday - School in Chapel Square.

Egg Sunday at Wesleyan Church.—An "Egg Sunday" promoted by the Silsden Wesleyans took place on Sunday last. Prior to the commencement of each service eggs were received from the members of the congregation on behalf of the wounded soldiers. At the afternoon service Miss May Lee gave the solo, "To a child," and the choir sang the anthem, "Praise ye the Father" (Gounod). In the evening Miss Maud Horne gave the solo, "Lead kindly Lord" (Elvey), and "Praise ye the Father" (Gounod) by request. The preacher was the Rev. E. H. Hines, acting as deputy for the pastor (Rev. Charles H. Gee), who has been accepted as chaplain to the Forces, and the organist was Mr. Phillip Fry. The number of eggs received during the day was 1,130.

Visit of Black Dyke Band.—After postponing their visit to Silsden the previous week on account of the inclement weather, the Black Dyke Band paid a visit on Sunday, when they gave two sacred concerts in the cricket field. They played from Bolton Road end to the field in the afternoon. Intermittent showers interfered with the proceedings somewhat, although there was a fairly large attendance. The

ADULT SABBATH CLASSES.—Many of our readers are aware that the principal promoter of these classes (our esteemed and philanthropic friend Mr. Elwood Brockbank.) was married at York on the 17th ult. to Miss Maria Thompson, granddaughter of the late Mr. John Tatham. After spending the honeymoon the happy pair returned to Settle, and on Saturday last, Mr. and Mrs. Elwood Brockbank celebrated the happy event by entertaining the members of the adult sabbath classes and their wives, with other friends, to the number of about 250, to tea, in the grounds adjoining the Sabbath School House. After tea, on the motion of Mr. John Boardley and seconded by Mr. Jas Jackson, the thanks of the party were tendered to Mr. and Mrs. Brockbank amidst expressions of hearty and sincere good wishes for their health and happiness.

THE MUNICIPAL ELECTIONS.
 Hymns 230, 277 MS
 Anthem—"O Taste and See"
 Nunc dimittis St John Goss
 Magnificat Dr. Bunnett in F
 Psalms Dr. Bunnett in F
 6:30.—Processional
 Communion Service—Kyrie 222
 Hymns
 Benedictus 229, 225
 Te Deum 7
 Psalms 24
 10:30 a.m.—Vente
 Mercer's Psalter. Hymns A. & M. 13
ST PETERS CHURCH, ADDINGHAM.



With kindest regards
 I am
 yrs sincerely
 Elwood Brockbank

GRAND BAZAAR, SETTLE,
 F. MORRISON, Esq., M.P.
Z A A R
 Purchase of a WESLEYAN
 will be held in the Drill
 and Wednesday, July 30th.
 The following Ladies have
 and forward Articles and

BENTHAM.
 Mrs. Grayson
 Miss Cockshott
 BURTON.
 Mrs. Towler
 " Anderton
 INGLETON.
 Mrs. Atkinson
 BATHMELL.
 Mrs. Battersby
 " Littlewood
 " Holden.

" Metcalfe
 WIGGLESWORTH.
 Mrs. Wilson.

Mrs. KILBERT, Treasurer.
 Miss BENTHAM, Secretary.



Doorway of Friends' Meeting House.



Rich: E. Tatham.
b. 1839
d. 1861.



Wm. Wildman (in
parch) and Elwood
Brookbank, at Friends
Meeting House



Settle Adult Sabbath Classes.

INSTITUTE.

THE Teachers have long desired to provide a resort for the members of the Adult Classes and their friends, in which they could have cheerful company, pleasant reading, and thorough comfort, without the accompanying dangers and temptations of the public-house. Their first intention was to build a room, but a suitable piece of ground could not be obtained.

After full consideration, it was determined to alter the existing rooms in such a way that they would be improved for their ordinary use on Sunday, and yet be available for Reading Rooms during the week. A new entrance was made so as to avoid passing through the Meeting-house, the stairs were renewed, the walls of two rooms lined with wood to the height of 4 feet, large skylights and ventilators put in, and other needful work undertaken. One of the rooms is part of the old Meeting-house, built in 1678, and it required a new fire-place and other repairs. The larger room was painted and made thoroughly attractive, the floor being covered with linoleum, a few pictures hung up, a time-piece and writing materials provided, as well as comfortable chairs, tables, &c. The smaller room is more simply fitted up and is intended for the use of the younger members and for those who wish to talk or to play at chess or draughts, the only games provided. Both rooms are well lighted with gas, and good fires kept up.

In deciding to proceed with this outlay the teachers were influenced and encouraged by the promise of £50 from BRIDGET THOMPSON, of Settle, in memory of the late SILVANUS THOMPSON, whose removal to Settle, from York, only preceded his death by a few weeks. Silvanus Thompson had looked forward to being of some such service to the members of the Classes, as his feeble health would allow; and this kind gift has connected his name with an Institute which is valued and enjoyed by those whom he had not the opportunity of helping in the way he hoped. Other kind friends of the Classes have contributed the remainder of the amount required, about £140, and a small balance remaining has been handed over to the Treasurer of the Institute for any casual expenses that may be incurred. A monthly payment of 6d. is required from those who use the rooms; others, besides Scholars, having this privilege under certain restrictions.

over