

GRAVESTONE SURVEY 1986
St. Oswald's C.E. Church
HORTON-IN-RIBBLESDALE

018/006

SURNAMES BATTY

SD 810722

NUMBER ON PLAN

22 *AL*

DESCRIPTION



018/007

INSCRIPTION

M S

of Thomas Batty
of New Inn who died May 28th
1840 Aged 75 years

Also of

Isabella Batty, wife of the above

Who died at Wharfe

December 16th 1870

Aged 89 years

Also of

John, son of the above
Thomas and Isabella Batty

Who died at Austwick

June 21st 1883 Aged 72 years

INSCRIPTION

--

--

Also of

Sarah wife of the above John Batty
who died Dec. 20th 1889 Aged 68 years.

GRAVESTONE SURVEY 1986

St. Oswald's C.E. Church
HORTON-IN-RIBBLESDALE

018/016

SURNAMES T. B.

SD 810722

NUMBER ON PLAN

21.

DESCRIPTION

T. B 1816.



018/017

INSCRIPTION

TB

1816

INSCRIPTION

—

—

GRAVESTONE SURVEY 1986

St. Oswald's C.E. Church

HORTON-IN-RIBBLESDALE

NORTH YORKSHIRE

0181008

SURNAMES

BENTHAM

SD 810722

NUMBER ON PLAN

60

DESCRIPTION



018/009

INSCRIPTION

~~IN AFFECTIONATE REMEMBRANCE OF~~
John Bentham of Horton-In-Ribblesdale
who died in 1896 Aged 88 years

Also of Sarah his wife who died in 1899

Age 72^{years}, also of John their son

who died in 1859 Aged 13 years

INSCRIPTION

GRAVESTONE SURVEY 1986
St. Oswald's C.E. Church
HORTON-IN-RIBBLESDALE
NORTH YORKSHIRE

018/010

SD 810722

SURNAMES BENTHAM

TOWLER

NUMBER ON PLAN

48

DESCRIPTION



48

INSCRIPTION

In memory of
Martha
Wife of Christopher Bentham
of Selside
who died February 19th 1872
aged 67 years

Also of Christopher Bentham
Husband of the above
who died April 19th 1883
aged 79 years

Also of Catherine
Beloved wife of
Richard Bentham of Selside
who died August 9th 1895
aged 57 years

Also of the above
Richard Bentham
who died May 21st 1903
aged 73 years

INSCRIPTION

Also of
Louie Towler
his granddaughter
who died October 18th 1905
aged one month

GRAVESTONE SURVEY 1986
St. Oswald's C.E. Church
HORTON-IN-RIBBLESDALE
NORTH YORKSHIRE

0181012

SURNAMES Bolland

SD 810722

NUMBER ON PLAN

27

DESCRIPTION



*Gravestone for the left
of the entrance*

018/013

INSCRIPTION

of Jane the wife of Henry
Bolland of Austwick who
departed this life October 28th
1840 Aged 53 years

INSCRIPTION

GRAVESTONE SURVEY 1986

St. Oswald's C.E. Church

HORTON-IN-RIBBLESDALE

018/014

SURNAMES BORROWDALE

SD 810722

NUMBER ON PLAN

11.

DESCRIPTION

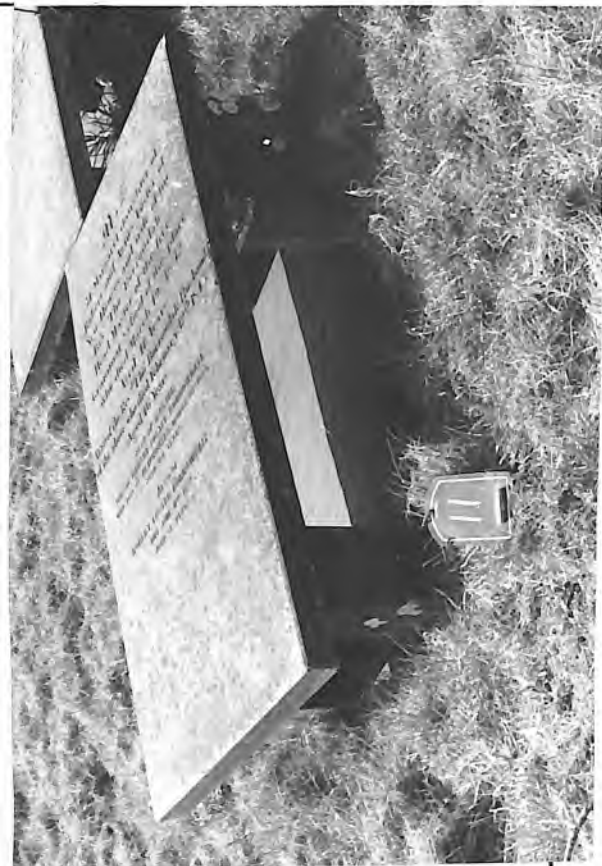

INSCRIPTION

M S

of MARGARET daughter of
Robert and Agnes Foster
of Newhouses and wife of the
Rev^d Tho^s Borrowdale. Headmaster
of the free grammar school of
this place

Who died March 19. 1842. 46 years old.
Also of
REV^d THOS BORROWDALE. husband
of the above

who died February 12. 1843. 46 years old
Also of
RACHEL wife of Robert Foster
Borrowdale who died at
Newhouses March 27. 1885.

aged 44 years old.
Also of
ROBERT FOSTER BORROWDALE
died June 11. 1893. 67 years old

INSCRIPTION

--

--

GRAVESTONE SURVEY 1986
St. Oswald's C.E. Church
HORTON-IN-RIBBLESDALE
NORTH YORKSHIRE

018/004

SURNAMES BROWN

SD 810722

NUMBER ON PLAN

64

DESCRIPTION



018/005

INSCRIPTION

MARGARET WIFE OF ^{RICHARD}~~ROBERT~~ BROWN
DIED JULY 15TH 1808 AGED 47 YRS

WIFE OF RICHARD BROWN DIED
JULY 26TH 1830 AGED 63 YRS

RICHARD BROWN DIED OCTOBER 5TH
1845 AGED 89 YRS.

INSCRIPTION

GRAVESTONE SURVEY 1986

St. Oswald's C.E. Church

HORTON-IN-RIBBLESDALE

NORTH YORKSHIRE

018/032

SURNAMES P.C. E.C.

SD 810722

NUMBER ON PLAN

86



DESCRIPTION

GRAVESTONE SURVEY 1986
St. Oswald's C.E. Church
HORTON-IN-RIBBLESDALE
NORTH YORKSHIRE

0181018

SURNAMES CARR

SD 810722

NUMBER ON PLAN

78

DESCRIPTION



018/019

INSCRIPTION

IN AFFECTIONATE Remembrance of

Jane wife of John Carr
of Blindbeck. Horton. W Ribblesdale.

who died May 7th 1878

Aged 28 years.

also of the above named
John Carr.

Who Died at New Inn Bridge.

July 14th 1906 Aged 75 years.

INSCRIPTION

GRAVESTONE SURVEY 1986
St. Oswald's C.E. Church
HORTON-IN-RIBBLESDALE
NORTH YORKSHIRE

018/024

SURNAMES CHAMBLEY

SD 810722

NUMBER ON PLAN

79

DESCRIPTION



018/025

INSCRIPTION

IN MEMORY OF
John Chambley of Bentham
who died August 1st 1856
Aged 37 years

INSCRIPTION

-- --

∪ ∪

GRAVESTONE SURVEY 1986
St. Oswald's C.E. Church
HORTON-IN-RIBBLESDALE
NORTH YORKSHIRE

018/030

SURNAMES POSS CHAPMAN

SD 810722

NUMBER ON PLAN

88

DESCRIPTION



0181031

INSCRIPTION

B. C. (PROBABLY CHAPMAN.
CHAPMAN GRAVE. NEXT TO IT
NO OTHER INSCRIPTION .

INSCRIPTION

--

--

GRAVESTONE SURVEY 1986
St. Oswald's C.E. Church
HORTON-IN-RIBBLESDALE
NORTH YORKSHIRE

018/020

SURNAMES CHAPMAN

SD 810722

NUMBER ON PLAN

85



DESCRIPTION

Thin grey slate 5 feet high.
Sloping letters for first inscription.
Upright letters from Peggy*
Good indentation but well covered
with moss.

018/021

INSCRIPTION

In Memory

of Betty daughter of Robert + Betty
Chapman of Ingleton, late of Selside
who died the 25th Day of March 1821

Aged 23 years

* Also of Peggy their Daughter who died the
1st day of May 1830, aged 35 years

Also of Betty the wife of Robert Chapman
of Ingleton aforesaid who died

The 2nd day of June 1835

Aged 67 years

Also of Ellen their daughter who died the
11th day of March 1840

aged 46 years

also of Robert Chapman who died the
17th Day of September 1844

aged 82 years

PC
EC

BC

INSCRIPTION

GRAVESTONE SURVEY 1986

St. Oswald's C.E. Church

HORTON-IN-RIBBLESDALE

NORTH YORKSHIRE

018/022

SURNAMES CHAPMAN

SD 810722

NUMBER ON PLAN

84

DESCRIPTION



0181023.

INSCRIPTION

Near this place lie the
remains of
ROGER CHAPMAN
Selside
who departed this life
MARCH 31. 1791 Age 83
also ^{of} ELLEN his wife
who died APRIL 12th 1826
Aged 94 years.

INSCRIPTION

--

--

GRAVESTONE SURVEY 1986
St. Oswald's C.E. Church
HORTON-IN-RIBBLESDALE
NORTH YORKSHIRE

SD 810722

018/026

SURNAMES CLAPHAM
nee DOWBIGGIN

NUMBER ON PLAN

95



DESCRIPTION

0181027

INSCRIPTION

MARGARET CLAPHAM

daughter of the late

Anthony Dowbiggin of
Newland House

died on the 21ST day of May 1787

aged 60

INSCRIPTION

— —

— —

GRAVESTONE SURVEY 1986
St. Oswald's C.E. Church
HORTON-IN-RIBBLESDALE
NORTH YORKSHIRE

018/028

SURNAMES COOK MARGETT

SD 810722

NUMBER ON PLAN

113

DESCRIPTION



018/029

INSCRIPTION

PHYLLIS

Daughter of

GEORGE & JANE COOK MARGETT

Who died March 25th 1902

Aged 8 years 4 months

Also of

MARY JANE

Their daughter

Who died Sept 25th 1908

Aged 17 years 8 months

"Gone but not forgotten"

INSCRIPTION

GRAVESTONE SURVEY 1986
St. Oswald's C.E. Church
HORTON-IN-RIBBLESDALE
NORTH YORKSHIRE

018/033

SURNAMES DARLEY

SD 810722

NUMBER ON PLAN

71

DESCRIPTION



018/034

INSCRIPTION

Willie Darley

Born October 28th 1881

Died February 25th 1888

Not lost but gone before

INSCRIPTION

--

--

018/03E

GRAVESTONE SURVEY 1986
St. Oswald's C.E. Church
HORTON-IN-RIBBLESDALE
NORTH YORKSHIRE

SURNAMES DAVIDSON.

SD 810722

NUMBER ON PLAN

72

DESCRIPTION



018/036

INSCRIPTION

IN LOVING MEMORY OF



THOMAS DAVIDSON
OF SELSIDE

Who died November 26 1890
in his 71st year

Also of ANN his wife
who died April 27th 1899
Aged 79 years

Also in remembrance of
AGNES the wife of
J. C. DAVIDSON of LOW BIRKWITH
who died November 5th 1888
Aged 31 years

INSCRIPTION

--

--

GRAVESTONE SURVEY 1986
St. Oswald's C.E. Church
HORTON-IN-RIBBLESDALE
NORTH YORKSHIRE

0181037

SURNAMES DAVIES.

SD 810722

NUMBER ON PLAN

62a

DESCRIPTION



018/032

INSCRIPTION

IN LOVING MEMORY OF
The late THOMAS DAVIES
of Horton-in-Ribblesdale
who died December 13th 1896
aged 86 years

Also of BETTY his wife
who died May 11th 1869
Aged 54 years

Also of MARGARET their daughter
who died March 10th 1849
aged 23 months

Also of MATTHEW their son
who died August 27th 1861
aged 6 years

Also of BETTY their daughter
who died January 31 1901
Aged 51 years

INSCRIPTION

-- -- --

GRAVESTONE SURVEY 1986
St. Oswald's C.E. Church
HORTON-IN-RIBBLESDALE
NORTH YORKSHIRE

018/039

SURNAMES DOWBIGGIN

SD 810722

NUMBER ON PLAN

94

DESCRIPTION



INSCRIPTION

Here also was interred the remains of Mr
 Thomas Dowbiggin of Newlandhouse who
 departed this Life September 28th 1774 in the
 50th Year of his Age.

What has been said of the moral and
 religious character
 of his learned Brother may with Justice and
 Propriety be applied to his
 Par nobile Fratrum

And Also M^{rs} Janet Dowbiggin widow of the
 said Thomas Dowbiggin she died 7th Day of
 March 1797 in the 65th Year of her Age

For This lost Friend
 a Tear will trickle and a sigh ascend

INSCRIPTION

Here rest the Remains
 Of the Reverend David Dowbiggin
 BA

Of Catharine Hall in the University of Cambridge
 One worthy Reader of thy Imitation
 He was plain honest & sincere without Moroseness
 Sensible without Arrogance
 And Learned above those of his Age
 Without Pedantry

He had constancy of mind enough to be always
 diligent
 And good humor enough to be always Cheerfull
 He had the Sensibility to love
 What he had the reason to refuse
 But above all

He had Religion enough to give him a reasonable hope
 Thro' the merits of his Saviour
 Of rising to Eternal Happiness

He Dy'd y^e Second day of April One thousand
 seven hund^{red} fifty six
 In the twenty third Year of his Age

GRAVESTONE SURVEY 1986
St. Oswald's C.E. Church
HORTON-IN-RIBBLESDALE
NORTH YORKSHIRE

0181041

SURNAMES a) FEARENSIDE

b) LUND

SD 810722

NUMBER ON PLAN

19

DESCRIPTION

DARK GREY SLATE TABLE ON
FOUR SLATE SQUARE LEGS
RESTING ON GREY SLAB.
GOOD CONDITION.



518/2043

INSCRIPTION

IN MEMORY OF

Margaret wife of William

Fearenside late of Burrow-we-

Burrow who died Dec 14 1838

aged 68 years

Also of William Fearenside Husband

of the above who departed this life

March 11th 1850 Aged 81 years

Also of Margaret their second daughter

who died March 25th 1806

aged 3 years

Also of Lawrence their eldest son who

died July 8th 1811 Aged 17 years

Also of Mary their third daughter

who died February 13th 1816

aged 11 years

INSCRIPTION

and of Elizabeth the wife of
James Lund of Settle and oldest
daughter of the above named
William and Margaret Fearenside

who died January 1st 1851

Aged 50 years

Also of James Lund of Settle

who died December 17 1857

Aged 54 years

GRAVESTONE SURVEY 1986
St. Oswald's C.E. Church
HORTON-IN-RIBBLESDALE
NORTH YORKSHIRE



0181044

SD 810722

DESCRIPTION

SURNAMES

FOSTER

NUMBER ON PLAN

107

0181045

INSCRIPTION

IN LOVING MEMORY OF

Bryan Hesleden Foster

late Major 44th East Essex

Regt. died 1889.

INSCRIPTION

GRAVESTONE SURVEY 1986
St. Oswald's C.E. Church
HORTON-IN-RIBBLESDALE
NORTH YORKSHIRE

0181046

SURNAMES Foster

SD 810722

NUMBER ON PLAN

35



DESCRIPTION

018/047

INSCRIPTION

In Loving Memory
of

John Foster of Douk Ghyll

who fell asleep

10th July 1920 Born 22nd August 1849

INSCRIPTION

GRAVESTONE SURVEY 1986

St. Oswald's C.E. Church
HORTON-IN-RIBBLESDALE

NORTH YORKSHIRE

018/048

SURNAMES FOSTER.

PERFECT

SD 810722

NUMBER ON PLAN

44

DESCRIPTION



0181049

INSCRIPTION

IN MEMORY OF

John Foster of Burnside

Born 11th Nov: 1877

Died 7th Oct: 1921

Alice Katherine his wife
And daughter of
W. George Perfect of Stainforth

Born June 17th 1880

Died Jan: 23rd 1924

INSCRIPTION

GRAVESTONE SURVEY 1986
St. Oswald's C.E. Church
HORTON-IN-RIBBLESDALE
NORTH YORKSHIRE

0181050

SURNAMES FOSTER

SD 810722

NUMBER ON PLAN

36

DESCRIPTION



018/051

INSCRIPTION

John William Foster

Born 16 July 1812

died 18 October 1879

and of Ann his wife

born 20 Feby 1823

died 10 Jan'y 1910

INSCRIPTION

GRAVESTONE SURVEY 1986
St. Oswald's C.E. Church
HORTON-IN-RIBBLESDALE
NORTH YORKSHIRE

018/052

SURNAMES Foster

SD 810722

NUMBER ON PLAN

13

DESCRIPTION



018/053

INSCRIPTION

Robert Foster of Newhouses
He died 1823 Aged 30

Also Catherine his sister
who died 1790

INSCRIPTION

--

--

GRAVESTONE SURVEY 1986
St. Oswald's C.E. Church
HORTON-IN-RIBBLESDALE
NORTH YORKSHIRE

018/054

SURNAMES FOSTER

SD 810722

NUMBER ON PLAN

12

DESCRIPTION



018/055

INSCRIPTION

of Thomas son of
Robert and Agnes Foster
of Newhouses who died
May 26th 1835 aged 54
Also of Susannah his sister
who died July 1st 1852 aged 65
Also of Robert Foster
who died at Newhouses
June 25th 1853 aged 46

INSCRIPTION

--

--

GRAVESTONE SURVEY 1986

St. Oswald's C.E. Church

HORTON-IN-RIBBLESDALE

NORTH YORKSHIRE

0181056

SURNAMES FOSTER

HOWSON

SD 810722

NUMBER ON PLAN

14



DESCRIPTION

Gravestone

012/057

INSCRIPTION

M. S.

of Robert Foster of NewHouses
who died June 21 1837

age 83 years

Also of Agnes his wife who died
February 21 1806 Aged 50 years

Also of Margaret Howson
Sister of the above Agnes Foster
who died January 4th 1818
Age 49 years

INSCRIPTION

GRAVESTONE SURVEY 1986

St. Oswald's C.E. Church
HORTON-IN-RIBBLESDALE
NORTH YORKSHIRE

0181058

SURNAMES GORNALL

SD 810722

NUMBER ON PLAN

20

DESCRIPTION

6 inch grey slate 4 feet high.
Good indented letters. Inscription on
both sides. Good condition.



JAMES CORNALL,
of STUDFOLD,
WHO DIED MARCH 16TH 1866,
AGED 78 YEARS.

ALSO AGNES,
WIFE OF THE ABOVE,
DIED SEP 13TH 1894,
AGED 71 YEARS.

018/089

INSCRIPTION

In Loving Memory
of

James Gornall

of Studfold

who died March 16th 1893

Aged 79 years.

Also Agnes

wife of the above

died September 13th 1894

Aged 71 years.

On reverse side facing west.

INSCRIPTION

In memory
of

Isabella and Mary Ann Gornall
of Studfold.

who died May 19th 1863

Aged 13 months.

GRAVESTONE SURVEY 1986
St. Oswald's C.E. Church
HORTON-IN-RIBBLESDALE
NORTH YORKSHIRE

08/060

SURNAMES GREEN

SD 810722

NUMBER ON PLAN

81

DESCRIPTION



018/061

INSCRIPTION

Jane wife of John Green
of New Inn died April 1ST
1767 aged 39

ALICE daughter of JOHN GREEN
died April 21ST 1778 aged 28

THOMAS son of JOHN GREEN
died April 30th 1788 aged 35

JOHN GREEN of New Inn
died September 27th 1806
in the 90th year of his age

INSCRIPTION

~ ~

~ ~

GRAVESTONE SURVEY 1986
St. Oswald's C.E. Church
HORTON-IN-RIBBLESDALE

0181062

SURNAMES GREENBANK

SD 810722

NUMBER ON PLAN

65

DESCRIPTION



0181063

INSCRIPTION

Sacred

to the memory of

Christopher Greenbank who died
at Settle December 5th 1839

Aged 44 years

Also of John Greenbank

Son of the above who died

December 25th 1841

Aged 6 years

Also of Elizabeth widow of the above

Christopher Greenbank

who died in London October 3rd 1886

Aged 80 years

and is interred at Kensal Green Cemetery Middlesex

INSCRIPTION

--

--

Also of Francis son of the above

Christopher Greenbank

who died at Fourlands House Bentham

May 8th 1901 Aged 81 years.

GRAVESTONE SURVEY 1986
St. Oswald's C.E. Church
HORTON-IN-RIBBLESDALE
NORTH YORKSHIRE

018/064

SURNAMES GREENWOOD

SD 810722

NUMBER ON PLAN

99

DESCRIPTION



018/065

INSCRIPTION

IN AFFECTIONATE REMEMBRANCE
OF

William Greenwood

of Horton in Ribblesdale

Who died Feb. 21 1875

Aged 74 years

Also Mary, wife of the above

Who died April 20th 1878

Aged 70 years

INSCRIPTION

GRAVESTONE SURVEY 1986
St. Oswald's C.E. Church
HORTON-IN-RIBBLESDALE
NORTH YORKSHIRE

018/066

SURNAMES HARRISON

SD 810722

NUMBER ON PLAN

67

DESCRIPTION

slate



0181067

INSCRIPTION

IN MEMORY OF

Christopher Harrison of New Inn
who died February 14th 1872 Aged 58 yrs.

Also of Betsy daughter of the above
who died May 6th 1864. aged 6 yrs.

Also of Mary Ann daughter of
the above who died June 1st 1869
Aged 23 years.

INSCRIPTION

--

--

GRAVESTONE SURVEY 1986
St. Oswald's C.E. Church
HORTON-IN-RIBBLESDALE
NORTH YORKSHIRE

018/068

SURNAMES HEATH

SD 810722

NUMBER ON PLAN

117

DESCRIPTION



018/069

INSCRIPTION

To the dear memory of
MARY ELLEN
beloved wife of Thomas Heath
of Beecroft Cottages
Who fell asleep July 2nd 1919
Aged 67 years
AT REST

INSCRIPTION

— —

— —

GRAVESTONE SURVEY 1986

St. Oswald's C.E. Church

HORTON-IN-RIBBLESDALE

0181070

SURNAMES HESLEDEN

SD 810722

NUMBER ON PLAN

104a

DESCRIPTION



018/071

INSCRIPTION

In Loving Memory
of

JOHN HESLEDEN

Who died June 15th 1911

Aged 39 years

Also of Mary Ann

Wife of the above

Who died Dec. 9th 1907

Aged 24 years

AT REST

INSCRIPTION

GRAVESTONE SURVEY 1986

St. Oswald's C.E. Church
HORTON-IN-RIBBLESDALE

NORTH YORKSHIRE

0181072.

SURNAMES HESLEDEN

SD 810722

NUMBER ON PLAN

23

DESCRIPTION



[Faint handwritten notes in the description area, possibly including the name 'Hesleden' and a date '1872']

018/073

INSCRIPTION

In remembrance of
Margaret daughter of
Thomas and Agnes Hesleden
of Horton
Who died in September 1869
aged 12 years

Also Agnes Hesleden
who died in March 1908 age 74

Thomas Hesleden
who died in 1921 age 86

INSCRIPTION

GRAVESTONE SURVEY 1986
St. Oswald's C.E. Church
HORTON-IN-RIBBLESDALE
NORTH YORKSHIRE

012/074

SURNAMES HESLEDEN

SD 810722

NUMBER ON PLAN

37

DESCRIPTION

writing fading



018/075

INSCRIPTION

Bryan, the son of William & Alice

Hesleden

of Brackenbottom who

died March 22nd 1815

Aged 43 years

INSCRIPTION

--

--

GRAVESTONE SURVEY 1986
St. Oswald's C.E. Church
HORTON-IN-RIBBLESDALE
NORTH YORKSHIRE

0181076

SURNAMES HESLEDEN

SD 810722

NUMBER ON PLAN

40



DESCRIPTION

Writing fading.

018/076

INSCRIPTION

Bryan Hesleden of Brackenbottom
died 29th of April 1758

Aged 70 years

Also of Margaret Hesleden his wife
who died the 29th April 1771

Aged 73 years

Also of Bryan Hesleden their son
who died the 31st of March 1771

Aged 40 years

Also of Thomas Hesleden their son
who died the 7th of January 1781

Aged 66 years

INSCRIPTION

--

--

GRAVESTONE SURVEY 1986
St. Oswald's C.E. Church
HORTON-IN-RIBBLESDALE
NORTH YORKSHIRE

0181077

SURNAMES HESLEDEN

SD 810722

NUMBER ON PLAN

33



DESCRIPTION

Grey slate 6 feet long laid flat.
Good inscription. Very mossy.

0181078

INSCRIPTION

Here lies the body of Isobel wife of
John Hesleden

of Horton

who died Dec^r 3rd 1743

aged 57 years

Also John Heselden husband of the above

who died Aug^r 24th 1745. Aged 53 years.

INSCRIPTION

--

--

GRAVESTONE SURVEY 1986
St. Oswald's C.E. Church
HORTON-IN-RIBBLESDALE

018/079

SURNAMES ^{LE} HESLDEN

SD 810722

NUMBER ON PLAN

38

DESCRIPTION

Writing fading



018/080

INSCRIPTION

MARGARET the daughter of
William and Alice Hesleden
of Brackenbottom
1808
aged 42 years.

INSCRIPTION

--

--

GRAVESTONE SURVEY 1986
St. Oswald's C.E. Church
HORTON-IN-RIBBLESDALE
NORTH YORKSHIRE

018/081

SURNAMES HESLEDEN

SD 810722

NUMBER ON PLAN

39

DESCRIPTION

Plain grey slate 6 feet long Laid flat.
Northern one of 3 laid side by side
Inscription poor and very mossy.



0181082

INSCRIPTION

273 in S

of William Hesteden of
Brackenbottom

who died April 26th 1815

Aged 91 years

Also Alice his wife who
died November 1st. 1803

Aged 67 years.

INSCRIPTION

--

--

GRAVESTONE SURVEY 1986

St. Oswald's C.E. Church
HORTON-IN-RIBBLESDALE
NORTH YORKSHIRE

018/083

SURNAMES HESELDENE

SD 810722

NUMBER ON PLAN

104

DESCRIPTION



018/024

INSCRIPTION

IN LOVING MEMORY .
OF JOHN HESLEDENE .
WHO DIED JUNE 15TH 1911 .
AGED 39 YRS .

ALSO OF MARY ANN .
WIFE OF THE ABOVE .
WHO DIED DECEMBER 9TH 1907 .
AGED 24 YEARS .
AT REST .

Is 11 - correct - See 174a

INSCRIPTION

GRAVESTONE SURVEY 1986
St. Oswald's C.E. Church
HORTON-IN-RIBBLESDALE
NORTH YORKSHIRE

018/085

SURNAMES HESLETON

SD 810722

NUMBER ON PLAN

53

DESCRIPTION



St Oswald's Church
MATTHEW HESLETON
OF NEW HOUSES
DIED APRIL 20 1860
AGED 72 YEARS
*Blow not away the dust which
dusts the head.*
JANE HESLETON
DIED APRIL 18 1860
AGED 54 YEARS
REMAINED WIFE OF THE ABOVE
TILL HER DEATH IN 1860
AGED 54 YEARS

53

08/026

INSCRIPTION

In Affectionate Remembrance



MATTHEW HESLETON
OF NEW HOUSES

who died June 3rd 1880

Aged 71 years

" Blessed are the dead which
die in the Lord "

Also of JANE his wife
who died May 3rd 1905

Aged 95 years

Also James son of The above
who died April 15th 1868

Aged 26 years

INSCRIPTION

GRAVESTONE SURVEY 1986

St. Oswald's C.E. Church
HORTON-IN-RIBBLESDALE
NORTH YORKSHIRE

018/087

SURNAMES HESELTINE

SD 810722

NUMBER ON PLAN

80

DESCRIPTION

slate



0181082

INSCRIPTION

IN loving Memory of
Ann the beloved wife of
Leonard Heseltine of New Inn
Horton-in-Ribblesdale
who died May 2nd 1897. aged 73 yrs

Also of the above
Leonard Heseltine born July 15th
1823. Died July 13th 1914.

INSCRIPTION

--

--

GRAVESTONE SURVEY 1986
St. Oswald's C.E. Church
HORTON-IN-RIBBLESDALE
NORTH YORKSHIRE

018/089

SURNAMES HOLDEN

PROCTER

SD 810722

NUMBER ON PLAN

74

DESCRIPTION



018/090

INSCRIPTION

Near this place
lie the remains
of Ann wife of the
Rev Geo. Holden
and daughter of the
late Thos Procter of Fauber
1794 aged 36

INSCRIPTION

--

--

GRAVESTONE SURVEY 1986
St. Oswald's C.E. Church
HORTON-IN-RIBBLESDALE

018/091

SURNAMES HOLDEN.

SD 810722

NUMBER ON PLAN

92

DESCRIPTION

DARK GREY SLATE. GOOD COND.



018/092

INSCRIPTION

IN LOVING MEMORY OF
William Holden died 1873
aged 43.

Also of Fanny wife of the
above who died at Newland
Hull in 1889 aged 81

INSCRIPTION

--

--



GRAVESTONE SURVEY 1986

St. Oswald's C.E. Church

HORTON-IN-RIBBLESDALE

NORTH YORKSHIRE

018/094

SURNAMES HORNBY

SD 810722

NUMBER ON PLAN

25



DESCRIPTION

relieve 2000 with rounded
low leaning towards

018/093

INSCRIPTION

Agnes Hornby

who died at Row 1852

Aged 71

INSCRIPTION

--

--

GRAVESTONE SURVEY 1986
St. Oswald's C.E. Church
HORTON-IN-RIBBLESDALE
NORTH YORKSHIRE

018/096

SURNAMES HOWSON

SD 810722

NUMBER ON PLAN

28

DESCRIPTION



018/097

INSCRIPTION

In memory of FRANCIS HOWSON
of Barrelysykes who died
October 1st 1883 aged 78 years
Also Mary his wife who died
September 17th 1838 aged 78 years

Also of Margaret Howson
daughter of the above
who died at Crow Nest
March 28th 1877 aged 86 years.

INSCRIPTION

--

--

GRAVESTONE SURVEY 1986
St. Oswald's C.E. Church
HORTON-IN-RIBBLESDALE
NORTH YORKSHIRE

018/098

SURNAMES Howson

SD 810722

NUMBER ON PLAN

96

DESCRIPTION



0181099

INSCRIPTION

IN MEMORY OF

THOMAS HOWSON of Horton
who departed this life April 29th
1784 aged 83

And of ALICE his wife who was
buried February 21st 1766 aged 50

Also of JOHN their son who died
in 1742 in the second year of his age

They are deposited in one
grave exactly opposite this
stone at a distance of
nine yards

INSCRIPTION

~ ~

~ ~

GRAVESTONE SURVEY 1986
St. Oswald's C.E. Church
HORTON-IN-RIBBLESDALE
NORTH YORKSHIRE

018/100

SURNAMES ION

SD 810722

NUMBER ON PLAN

4

DESCRIPTION



018/101

INSCRIPTION

Agnes wife of Thomas Ion
who died March 10th 1901
Aged 17 years.

Also of the above Thomas Ion
For 33 years Sexton of this church
Died in office on November 4th
1908
Aged 75 years

INSCRIPTION

--

--

GRAVESTONE SURVEY 1986
St. Oswald's C.E. Church
HORTON-IN-RIBBLESDALE
NORTH YORKSHIRE

018/102

SURNAMES JACKSON

SD 810722

NUMBER ON PLAN

32

DESCRIPTION



018/103

INSCRIPTION

IN MEMORY OF

Christopher Jackson of
Brackenbottom who died
March 16th in 1830 age 87

Isabella his wife

died 1st January 1857 age 95

Hannah, daughter of John and Ann
Jackson, granddaughter of above
died in 1840 age 21 months

Elizabeth their daughter died
March 17th 1844 age 9

Isabella their daughter died in
1860 age 17.

INSCRIPTION

GRAVESTONE SURVEY 1986
St. Oswald's C.E. Church
HORTON-IN-RIBBLESDALE
NORTH YORKSHIRE

018/104

SURNAMES .KING

SD 810722

NUMBER ON PLAN

45

DESCRIPTION



018/105

INSCRIPTION

Matthew Henry King

Died March 21st 1916

Aged 55 Years

INSCRIPTION

--

--

0181106

SURNAMES KNOWLES

GRAVESTONE SURVEY 1986
St. Oswald's C.E. Church
HORTON-IN-RIBBLESDALE
NORTH YORKSHIRE

SD 810722

NUMBER ON PLAN 100

DESCRIPTION



THE BODY OF
 MARY KNOWLES
 WIFE OF RICHARD KNOWLES
 OF CRAGG HILL
 WHO DEPARTED THIS LIFE
 THE 21 OF APRIL 1870
 AGED 31
 ALSO
 OF THEIR SON NAMED
 RICHARD KNOWLES
 WHO DEPARTED THIS LIFE
 THE 23 OF FEBRUARY 1871
 AGED 3
 AND
 OF THEIR TWO CHILDREN
 MARY AND THOMAS
 WHO DIED IN INFANCY

018/107

INSCRIPTION

SACRED TO THE MEMORY
OF

PEGGY KNOWLES

wife of RICHARD KNOWLES of
Cragg Hill who departed this life
on 9th April 1820 aged 36

Also of the above named

RICHARD KNOWLES
who departed this life on
23rd September 1857 aged 78

AND OF their two children

Dorothy and Thomas
who died in infancy

INSCRIPTION

--

--

GRAVESTONE SURVEY 1986
St. Oswald's C.E. Church
HORTON-IN-RIBBLESDALE
NORTH YORKSHIRE

012/108

SURNAMES LISTER

SD 810722

NUMBER ON PLAN

76



DESCRIPTION

stone

018/109

INSCRIPTION

In Affectionate Remembrance
of Mary, wife of Robert Lister
of Nether Heselden
who died September 13th 1885 aged 60 yrs

Also of the above Robert Lister
of Heselden House, Long Preston
Born October 30th 1818.
Died August 5th 1904.

ON BACK OF GRAVESTONE (JAMES LISTER)

In loving Memory of
James Lister, died October 26th
1891, in his 44th year.

INSCRIPTION

--

--

GRAVESTONE SURVEY 1986
St. Oswald's C.E. Church
HORTON-IN-RIBBLESDALE
NORTH YORKSHIRE

018/110

SURNAMES LUND

SD 810722

NUMBER ON PLAN

3

DESCRIPTION

slate beginning to flake at the back

ALICE
WIFE OF WILLIAM LUND
OF HIGH ECKWITH, HORTON IN RIBBLESDALE
WHO DIED APRIL 6 1862.
AGED 57 YEARS.
ALSO
ELIZABETH DAUGHTER OF THE ABOVE
WHO DIED JULY 26 1866.
AGED 6 YEARS.
ALSO OF THE ABOVE
WILLIAM LUND
WHO DIED AUGUST 18 1866.
AGED 56 YEARS.

018/111

INSCRIPTION

IN AFFECTIONATE REMEMBRANCE
OF

ALICE LUND

wife of WILLIAM of
High Birkwith, Horton-in-Ribblesdale
who died April 6th 1892

Aged 58 years

ALSO of ELIZABETH

daughter of the above
who died June 28th 1893

aged 3 years

Also of the above

WILLIAM LUND

who died August 18th 1901
aged 75 years

INSCRIPTION

GRAVESTONE SURVEY 1986
St. Oswald's C.E. Church
HORTON-IN-RIBBLESDALE
NORTH YORKSHIRE

018/112

SURNAMES LUND

SD 810722

NUMBER ON PLAN

103

DESCRIPTION



018/113

INSCRIPTION

William Lund of Row
son of John and Ann Lund
August 27th 1826 55 years

INSCRIPTION

-- --

GRAVESTONE SURVEY 1986

St. Oswald's C.E. Church

018/11+

SURNAMES LUND

SD 810722

NUMBER ON PLAN

101

DESCRIPTION



018/115

INSCRIPTION

John Lund Senior
of Brackenbottom
who died May 13th 1812 aged 80 years

Also of Ann his wife
who died in the year 1777
aged 27 years.

INSCRIPTION

--

--

--

GRAVESTONE SURVEY 1986
St. Oswald's C.E. Church
HORTON-IN-RIBBLESDALE
NORTH YORKSHIRE

018/116

SURNAMES LUND

SD 810722

NUMBER ON PLAN

102

DESCRIPTION



018/117

INSCRIPTION

{ LUNDS ON EITHER SIDES
DIED 1826
" 1777. }

INSCRIPTION

GRAVESTONE SURVEY 1986
St. Oswald's C.E. Church
HORTON-IN-RIBBLESDALE
NORTH YORKSHIRE

018/118

SURNAMES METCALFE

SD 810722

NUMBER ON PLAN

54

DESCRIPTION



018/119

INSCRIPTION

In Loving Memory of

Alexander Metcalfe of Gober

Died November 5th 1893 Aged 68 years

Also Elizabeth his daughter

who died September 9th 1888

Aged 24 years

Also Alexander his son

who died August 15th 1869 Aged 6 months

Also Robert his son

who died February 14th 1866

Aged 4 days

Also Ann his widow

who died at Tunstall April 11th 1929

Aged 80 years

INSCRIPTION

--

--

GRAVESTONE SURVEY 1986

St. Oswald's C.E. Church

HORTON-IN-RIBBLESDALE

NORTH YORKSHIRE

018/120

SURNAMES METCALFE

SD 810722

NUMBER ON PLAN

111

DESCRIPTION



018/121

INSCRIPTION

In loving memory of
JAMES son of Alexander
and Ann METCALFE of Gober
who died Nov: 13th 1907
aged 29 years.

INSCRIPTION

--

--