

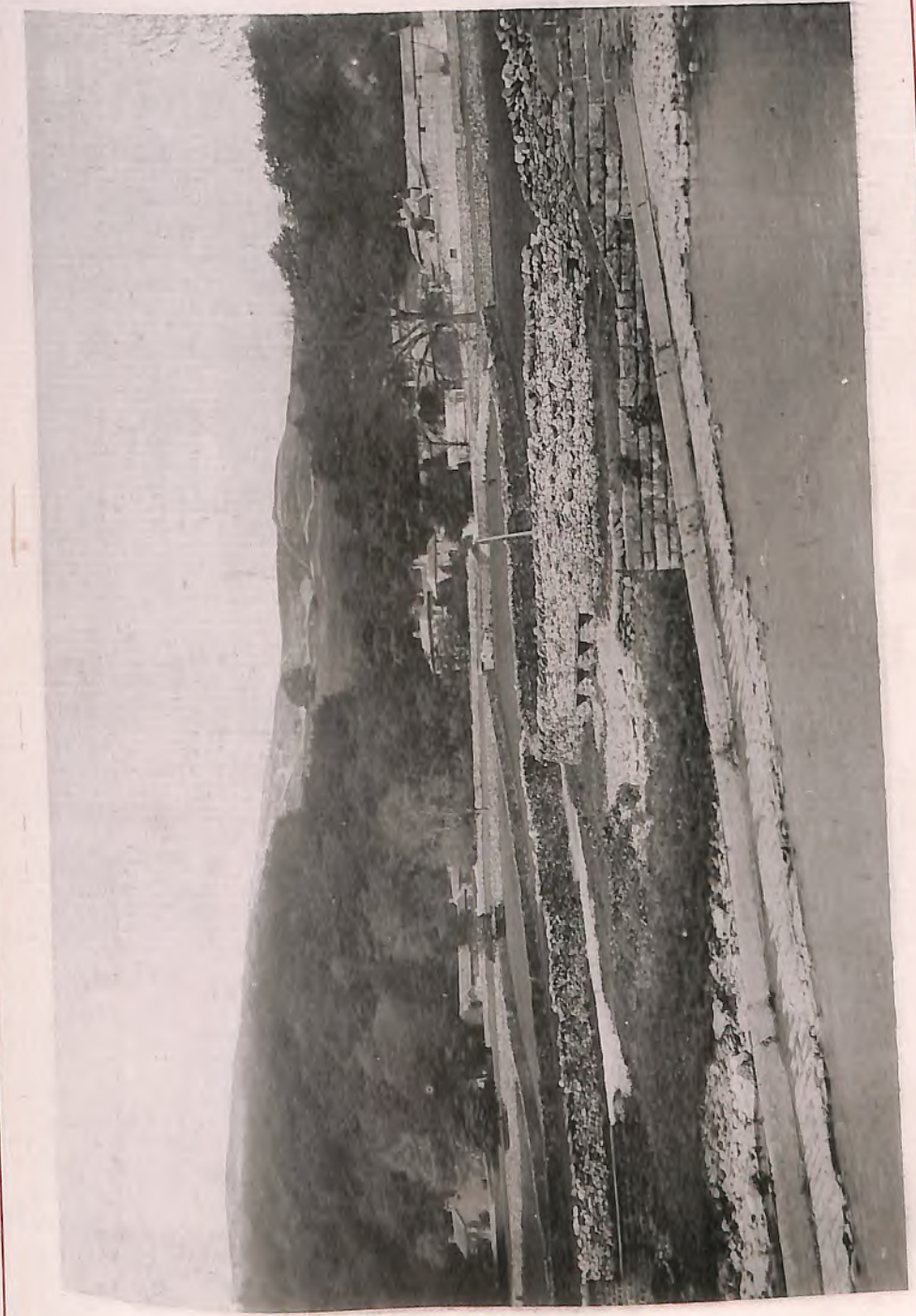

"Carrholme", Stackhouse.

(Mr. R. Christie.)



Stackhouse.

Giggleswick Village.



Thomas Birkbeck, Edward Harrison,  
 Henry Ruggs,  
 William Clayton, Junr.,  
 Thomas Foster,  
 George Dudgeon,  
 John Stansfeld,  
 John Foster,  
 William Clayton,  
 John  
 Christopher Giddard,

Settle, July 2nd. 1839.

The Circumscribed request the pleasure of

*The Squires Pastors'*

Company at a RUSTIC FÊTE and DANCE  
in a Field above STACKHOUSE, on Tuesday  
the 9th. Instant, at 3 O'clock in the  
Afternoon.

N. B. If the day is Wet, the Party will be  
postponed to the following day.



*Frozen spray from the fountain.*



*Dated over-head at "farrholme."*



*VI.—Stackhouse.....1695.*



*Dated doorhead at Mr. Prayshaw's farmhouse.*



*Stackhouse Lane.*



*Cutting trees down Stackhouse Lane.*





*Drawing Room at Clark House*



**STACK HOUSE, near SETTLE.**—For Sale by private  
 Sale, WITH VACANT POSSESSION, COUNTRY  
 HOUSE of exceptional charm; 3 reception, 7 bedrooms,  
 2 bathrooms, electric light, central heating, lovely gar-  
 den and grounds (2½ acres); 2 garages, excellent out-  
 buildings and greenhouses, and a good cottage; about  
 1½ miles from Settle and Giggleswick Stations.—Apply  
 G. K. CHARLESWORTH, Settle, Yorks.

1928

# T O B E S O L D

BY PRIVATE TREATY, THE VERY CHARMING

## RESIDENCE AT STACKHOUSE,

NEAR SETTLE,

Now in the occupation of Mr. Thos. Brayshaw.

The House stands in its own Grounds of 2a. 3r. 11p., or thereabouts. These Grounds are tastefully laid out with Asphalt Walks, Rockeries, Summer-houses, Shaded Paths, Choice Shrubs, Flowering Trees, Tennis and other Lawns, Fountain, Kitchen Garden, Greenhouses, &c. The Out-buildings comprise Manservant's Cottage, Stabling for three horses, Coach House, Shippon, Barn, Coal-house, Carpenter's Shop, Tool-houses, Poultry Houses, &c. The Dwelling-house itself, having been occupied by the owner, has been kept in very good repair; it contains on the Ground-floor—Entrance Hall, Drawing-room, Dining-room, Library, Two Good Kitchens, Pantry and Larder. On the First Floor—Six Bedrooms, Dressing-room, Airing-room, Bath Room and Lavatory (with hot and cold water), W.C., and conveniences such as Recess Cupboards, Safe, &c. There are also large Attics, good Cellar, &c.

The House is most substantially built, most of the walls being from 2 to 3 feet thick. It faces to the south, and is pleasantly sheltered. The front is covered with Trellis-work, with Evergreens and Flowering Climbers. It is indeed very seldom that such a charming and convenient little place comes into the market. There is an excellent supply of water from the Settle water works, whilst large Iron and Slate Cisterns afford a good store of soft water.

The House is situate one mile from Settle, and a mile from the noted Grammar School at Giggleswick.

With the above there is also to be sold the

## MEADOW near Locks Lane, called "Ribble Lands,"

containing 2a. 2r. 18p. or thereabouts, in the occupation of Mr. T. Brayshaw;

ALSO THE

## FARM AT STACKHOUSE,

now in the occupation of Messrs. T. & J. Hesleton.

This Farm contains 126a. 2r. 32p. or thereabouts, and was let during the height of the depression in land at £115 per annum, being a considerable reduction on its former rent. The owner however reserves from the Sale, a plot of land, one acre and a half in extent, at the south-west corner of the field called "Oustry Bank." As this field contains 9½ acres, the reservation of this portion does not materially affect the farm.

It is needless to point out that the proximity of this farm to the dwelling-house is a great advantage as a means of supplying fresh milk, butter, and other farm produce.

It may be noted that the locality is of exceptional salubrity, well wooded, and in the centre of a very picturesque district; rates are very low, whilst its proximity to the Town of Settle affords many social and educational advantages.

The Estate is Customary Freehold, situate in the Manor of Newby, and subject to a "Lord's Rent" of £1 rs. 2d. per annum.

For leave to inspect the house, and for other particulars, apply to

**T. & J. L. BRAYSHAW,**

SOLICITORS, SETTLE.

January 1891.

Printed by the Craven Printing and Stationery Company, Limited, Settle.

\* \* \* \* \*  
Very seldom does such valuable properties at Malham, Langcliffe, Settle and Giggleswick, come into the market for public sale as those which Messrs. Throup and Kidd, the Skipton auctioneers, are, acting on instructions from Messrs. T. and J. L. Brayshaw, solicitors, of Settle, to bring under the hammer, on the 27th inst., at Settle. Of the lots, the first is probably the most valuable; it comprises Town Head Farm, an excellent holding, with farmhouse and buildings, of about 176 acres, at Malham, where Ruskin occasionally lingered when he had work in hand, and a country whose sublime scenery—so frequently likened to the Holy Land as almost to entitle it to be known as Palestine in Yorkshire—suggested to Charles Kingsley many a pregnant thought which were embodied in his books. Malham, too, is almost as famed for the illustrious names that are associated with it as for its natural attractions, Cromwell and John Lambert being both identified with its local records, the latter owning a large estate in the parish.

For the benefit of

From John

"Continuing the  
a very pretty village  
around, we feel that  
artificial. The house  
are here united. To  
din of the forge, or th  
perhaps fail to awake

"Walking along  
sheltered on the other  
romantic scenery of t

"Cross over the  
track of steam down  
not yet come this way  
century to century, th

"The little hamlet of Stackhouse that has nestled so long and so securely under the eastern side of Giggleswick Scar is just one of those places where the rude world cometh not, and where the holiday maker seeking verdure to soothe his eye and silence to please his ear, may turn and survey the spreading valley beneath him, saying with Ingoldsby 'Here is rest.'"

From Dobson's "Rambles by the Ribble," (Preston, 1877.)

"On the other side of the river, of which we had a capital view on account of the high ground which the road we had taken went over, was the village of Stackhouse, where were numerous villas, in a style and of a character that bespoke taste, competence, and comfort."

hamlet of Stackhouse, the  
re appended.

"Valley of the Ribble"

tainforth, on the way to Stackhouse,  
and richly wooded hills. Looking  
nothing about it modern, jerry or  
and green. Comfort and elegance  
did the rattle of the power loom, the  
oldsmith find here an echo which they

these,

curiant ash, elm and beech trees, and  
or will be highly pleased with the

" (1888),

f Stackhouse. Save that a flying  
entury, the busy world of to-day has  
n generation to generation and from  
oved by the ruthless hand of change.

# T O B E S O L D

BY PRIVATE TREATY, THE VERY CHARMING

## RESIDENCE AT STACKHOUSE,

NEAR SETTLE,

Now in the occupation of Mr. Thos. Brayshaw.

The House stands in its own Grounds of 2a. 3r. 11p., or thereabouts. These Grounds are tastefully laid out with Asphalt Walks, Rockeries, Summer-houses, Shaded Paths, Choice Shrubs, Flowering Trees, Tennis and other Lawns, Fountain, Kitchen Garden, Greenhouses, &c. The Out-buildings comprise Manservant's Cottage, Stabling for three horses, Coach House, Shippon, Barn, Coal-house, Carpenter's Shop, Tool-houses, Poultry Houses, &c. The Dwelling-house itself, having been occupied by the owner, has been kept in very good repair; it contains on the Ground-floor—Entrance Hall, Drawing-room, Dining-room, Library, Two Good Kitchens, Pantry and Larder. On the First Floor—Six Bedrooms, Dressing-room, Airing-room, Bath Room and Lavatory (with hot and cold water), W.C., and conveniences such as Recess Cupboards, Safe, &c. There are also large Attics, good Cellar, &c.

The House is most substantially built, most of the walls being from 2 to 3 feet thick. It faces to the south and is pleasantly sheltered. The front is covered with Trellis-work, with Evergreens and Flowering Climbers. It is indeed very seldom that such a charming and convenient little place comes into the market. There is an excellent supply of water from the Settle water works, whilst large Iron and Slate Cisterns afford a good store of soft water.

The House is situate one mile from Settle, and a mile from the noted Grammar School at Giggleswick.

With the above there is also to be sold the

## MEADOW near Locks Lane, called "Ribble Lands,"

containing 2a. 2r. 18p. or thereabouts, in the occupation of Mr. T. Brayshaw;

ALSO THE

## FARM AT STACKHOUSE,

now in the occupation of Messrs. T. & J. Hesleton.

This Farm contains 126a. 2r. 32p. or thereabouts, and was let during the height of the depression in land for £115 per annum, being a considerable reduction on its former rent. The owner however reserves from the farm a plot of land, one acre and a half in extent, at the south-west corner of the field called "Oustry Bank." This field contains 9½ acres, the reservation of this portion does not materially affect the farm.

It is needless to point out that the proximity of this farm to the dwelling-house is a great advantage as a means of supplying fresh milk, butter, and other farm produce.

It may be noted that the locality is of exceptional salubrity, well wooded, and in the centre of a very picturesque district; rates are very low, whilst its proximity to the Town of Settle affords many social and recreational advantages.

The Estate is Customary Freehold, situate in the Manor of Newby, and subject to a "Lord's Rent" of 1s. 2d. per annum.

For leave to inspect the house, and for other particulars, apply to

**T. & J. L. BRAYSHAW,**

SOLICITORS, SETTLE.

January 1891.

Printed by the Craven Printing and Stationery Company, Limited, Settle.

THE AUCTIONEERS' INSTITUTE OF THE UNITED KINGDOM.

THE AUCTIONEERS' INSTITUTE OF THE UNITED KINGDOM.  
689 Westminster.  
LARRY, 25, Victoria-street, Westminster, Telephone No.  
For particulars of the courses of work, or for any advice with respect to the examinations, apply to Mr. Richard  
Silver Medal and the Crawford Prize. Over two-thirds  
Driver Prize, the Pentfold Gold Medal, the Pentfold

For the benefit of those who are not acquainted with the hamlet of Stackhouse, the following extracts from published works are appended.

### From Johnson's "Pictorial Handbook to the Valley of the Ribble" (Blackburn, 1884).

"Continuing the road gained by crossing the bridge, you enter Little Stainforth, on the way to Stackhouse, a very pretty village to the right, happily situated at the foot of the rocky and richly wooded hills. Looking around, we feel that this snug little hamlet is a place to sigh for. There is nothing about it modern, jerry or artificial. The houses are staid and substantial: their surroundings clean and green. Comfort and elegance are here united. To the town bred toiler, forced to wear away his life amid the rattle of the power loom, the din of the forge, or the monotonous drudgery of the office, the words of Goldsmith find here an echo which they perhaps fail to awaken when casually read by the fireside:—

'O sweet retirement, friend to life's decline,  
Retreat from cares that never must be mine;  
How blest is he who crowns in shades like these,  
A youth of labour with an age of ease.'

"Walking along the lane towards Settle, shaded on the one hand by luxuriant ash, elm and beech trees, and sheltered on the other by the lofty wooded scars of Giggleswick, the visitor will be highly pleased with the romantic scenery of the valley."

### From T. E. Pritt's "Around Settle," (1888),

"Cross over the valley and let us take a peep at the old time hamlet of Stackhouse. Save that a flying track of steam down yonder by the river marks the rush of the nineteenth century, the busy world of to-day has not yet come this way. Peace, contentment and quiet are all around: from generation to generation and from century to century, this little resting place has remained untouched and unmoved by the ruthless hand of change.

"The little hamlet of Stackhouse that has nestled so long and so securely under the eastern side of Giggleswick Scar is just one of those places where the rude world cometh not, and where the holiday maker seeking verdure to soothe his eye and silence to please his ear, may turn and survey the spreading valley beneath him, saying with Ingoldsby 'Here is rest.'"

### From Dobson's "Rambles by the Ribble," (Preston, 1877.)

"On the other side of the river, of which we had a capital view on account of the high ground which the road we had taken went over, was the village of Stackhouse, where were numerous villas, in a style and of a character that bespoke taste, competence, and comfort."

This is the Dimension & Figure of two curious Stones  
over the Door



Old Yard at Stackhouse  
co. York. The  
of Lime  
stones  
with the dotted  
are not in the  
higher P.T. Delin.  
stone.

The height .....  
The Breadth i.e. from one Cross at y<sup>e</sup> side to y<sup>e</sup> other  
Yds. Feet. Inc  
2 " 1 " 3

Dimensions & figure of an old  
Trough for <sup>and</sup> underground  
in the old Yard at  
Stackhouse in 1802.



P.T. delin - 1802. Yds. Inch  
Length on y<sup>e</sup> outside ..... 1 " 13  
Ditto ..... inside ..... 1 " 8



Shows addition built by Mr. Waugh.



Mr. & Mrs. Brayshaw in their garden.





*Ditchingham Hall, Norfolk.  
(Principal seat of the Carrs.)*



*Monument of Rev. J. Carr  
(d. 1533) at Durham.*



*Rev. John Carr M.A.*

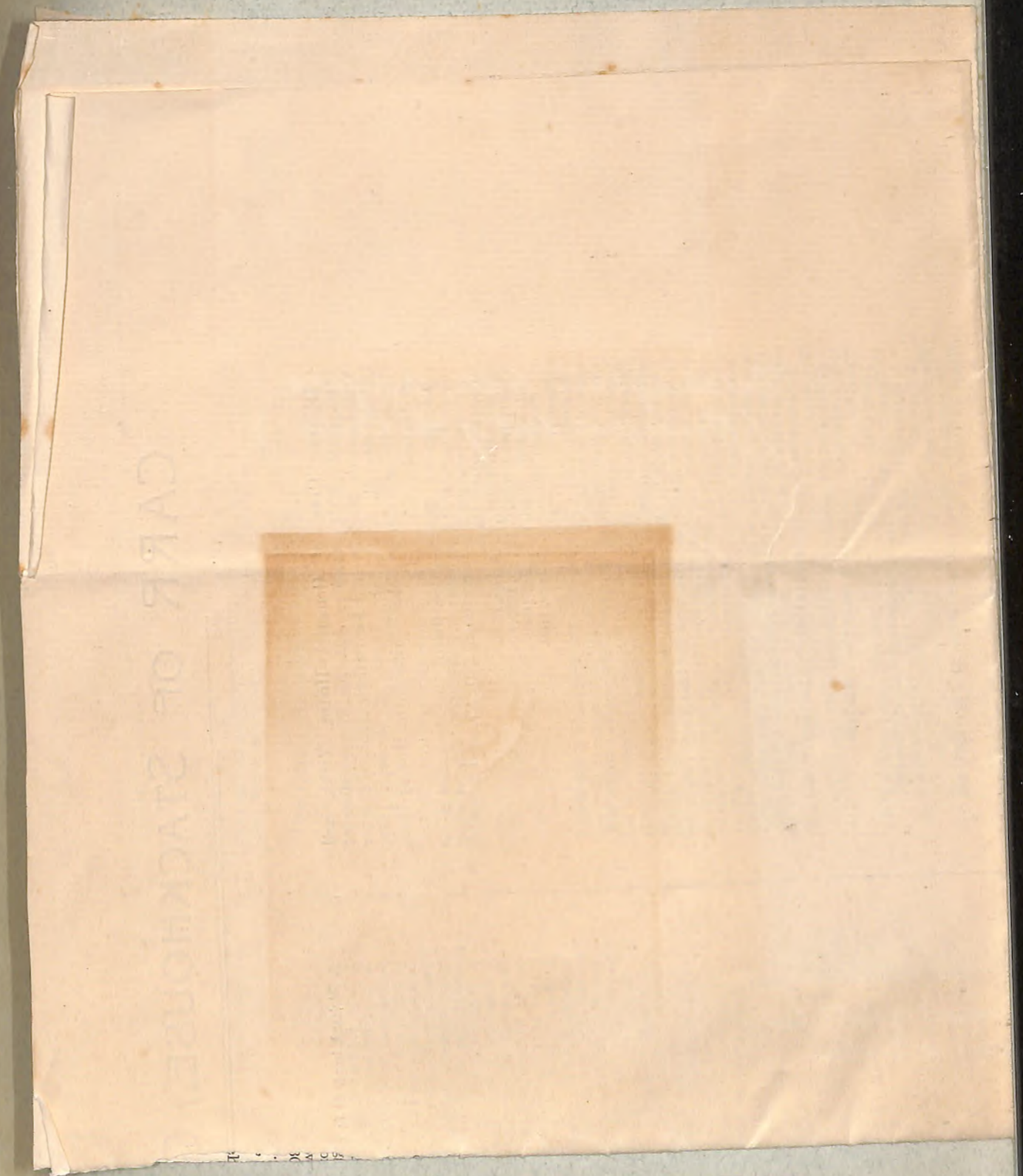

# CARR OF STACKHOUSE, GOMERSAL, AND DITCHINGHAM.



**WILLIAM CARR**, of Gomersal House, Yorks, and Ditchingham Hall, Norfolk, J.P. for West Riding of Yorkshire, for Norfolk, and for Suffolk, M.A. Worcester College Oxford, *b.* 26 July, 1828; *m.* 15 Sept. 1858, Emma, younger dau. of John Whitaker, of Howley Hall, and has issue,

**WILLIAM**, M.A. University Coll. Oxford, Barrister-at-Law of the Inner Temple, *b.* 14 June, 1862; *m.* 9 Nov. 1886, Margaret, eldest dau. and co-heir of Rev. James Bright, D.D., Master of University Coll. Oxford, and has issue,  
 1. Margaret Mary, *b.* 19 May, 1888.  
 2. Joyce Emma, *b.* 10 Feb. 1890.  
 3. Dorothy Sarah, *b.* 14 Jan. 1892.  
 3. Alice Catharine, *b.* 26 June, 1895.  
 Mary, *b.* 31 July, 1860.

**Lineage.**—For a century before the dissolution of the monasteries, a younger branch of a Northumberland family of Carr was settled at Stackhouse and elsewhere in the parish of Giggleswick, Yorkshire. Mention of this branch is made in documents of the Prior and Convent of Durham as holding leases of glebe and tithe lands adjoining Giggleswick, in 1468 and 1473 (*see Surtees Society Finchale, Vol. VII.*). In 1508 James Carr founded the rood chantry in Giggleswick Church still known as the Carr Chapel, where his nephew, Richard Carr, was found officiating at its suppression in 1547. In 1509, this James Carr bought land adjoining Giggleswick Church, and thereon erected a Grammar School. This benefaction is commemorated by the metrical inscription, still existing, which is over the entrance to the school. In 1513, three members of this family followed Lord Clifford to Flodden (*see the Floddon Roll, Sipton Castle MSS.*)

**RICARDUS DE CARRE** held land in Settyll 13 EDWARD IV. and had two sons,

1. JAMES, of whom presently.
2. Robert, *d.s.p.*, mentioned in his brother's will 1528.

The elder son,

**JAMES CARR**, whose will, dated 7 Nov. 1528, was proved at York, 19 HENRY VII.; he was bur. at Giggleswick. He had two sons,

1. Richard, who held land at Settyll by the will of his father.
2. THOMAS.

The younger son,

**THOMAS CARR**, whose will was dated 20 July, 1549, left by Kateryn his wife, two sons,

1. Adam, living 1596, who, by Elizabeth his wife, had issue,  
 1. Thomas, will dated 20 May, 1601, proved at York, left by Jeanet Lawson his wife,  
 (1) Adam, who *d.s.p.* (3) Thomarim.  
 (1) Katherine. (2) Jennet.
2. Roger, *m.* 1596, Elizabeth Wyson, and had an only son, Thomas, of Giggleswick (will is dated 1639), who left no legitimate issue.
3. Richard (Rev.), Vicar of Hockley, Essex, will dated 1616.  
 1. Margaret.

2. JAMES, of whom we treat.

The younger son,

**JAMES CARR**, of Stackhouse (by the will of his father) left by Anne his wife three sons,

1. THOMAS, of whom presently.
2. James (Rev.), M.A. Camb., Vicar of Alnwick, whose will is dated 17 April, 1593 (*see Surtees Society, Vol. XXXVIII, p. 224*).
3. Roger, of Langcliff, who had issue, by Elizabeth his wife,  
 1. Thomas, *m.* (setts. dated 37 ELIZABETH, 1596) Jane, dau. of Richard Brayshaw,  
 1. Katherine. 2. Isabel. 3. Margaret.  
 4. Elizabeth. 5. Alice.

The eldest son,

**THOMAS CARR**, of Stackhouse, mentioned in his brother's will 1593, was bur. at Giggleswick, 5 Aug. 1610, having by Elizabeth his wife (who was also bur. there 13 Jan. 1627) had issue,

1. JAMES, of whom presently.
1. Catherine, bapt. 13 Jan. 1571. 2. Ellen, bapt. 9 Sept. 1576.
3. Anne, bapt. 9 Sept. 1578.
4. Agnes, *m.* 28 April, 1618, Thomas Paley, of Langcliffe, and had issue.

The only son,

**JAMES CARR**, of Stackhouse, bapt. at Giggleswick, 24 Feb. 1573; *m.* 12 Feb. 1599, Anne, dau. of Richard Wharfe, of Rydstone, and was bur. 10 Dec. 1655 (will dated 4 Dec. 1654), having by her (who was bur. at Giggleswick, 17 Dec. 1615) had issue,

1. THOMAS, of whom presently.
2. Richard, bapt. at Giggleswick, 14 Dec. 1603; *m.* 1624, Bridget, dau. of Robert Craven, of Burnsall.
3. Roger, Lieut. in Sir W. Lambton's Regiment, *b.* 26 Jan. 1605-6, *d. unm.* 1645.
1. Elizabeth, bapt. at Giggleswick, 20 Jan. 1601.

The eldest son,

**THOMAS CARR**, bapt. at Giggleswick, 9 June, 1600; *m.* 16 Nov. 1619, Bridget, dau. of Richard Foster, of Winskill, and had issue, with several daus.

1. THOMAS, of whom presently.
2. Richard (Rev.), Rector of Burnsall, bur. 1723, leaving a son, William (Rev.), Rector of Burnsall, 1734-64.

The elder son,

**THOMAS CARR**, *b.* 1628, bapt. at Giggleswick; *m.* 1st, 13 Aug. 1661, Jane Taylor, and by her (who was bur. at Giggleswick, 25 Aug. 1676) had issue,

1. Richard, bapt. 24 Jan. ; bur. 24 Sept. 1666.
1. Jane, *b.* 1661; *d. unm.* ; bur. 30 Aug. 1688.
2. Margaret, bapt. 5 Oct. ; *m.* John Cooke of Halifax.
3. Catherine, bapt. 16 Aug. ; bur. 5 April, 1697, James Geldart, of Settle, and had issue.
4. Agnes, bapt. 10 April, ; *m.* 2 June, 1709, William Raines. He *m.* 2ndly, Margaret, 2nd u. of William Stackhouse, of Hartlington, Burnsall, and was bur. 24 April, 1706 (will dated 9 April, proved 12 June, that year) having by her had issue,

1. WILLIAM, of whom presently.

2. John (Rev.), M.A. Christ's Coll. Cambridge, Head Master of Giggleswick School 1722-43, bapt. 2 Feb. 1688-9; *m.* Anne, 3rd dau. of William Dawson, of Halton Gill, was bur. at Giggleswick 2 April, 1745, leaving two daus., who *d. unm.*
3. James (Rev.), M.A. Christ's Coll. Cambridge, Rector of Addingham and Incumbent of Bolton Abbey, bapt. 20 June, 1691; *m.* Dorothy, dau. of Thomas Westmore, of Lancaster, and *d.* 25 Nov. 1745 (bur. at Bolton), having by her (who *d.* 12 Oct. 1723) had issue, an only child,

Thomas (Rev.), Fellow of University Coll. Oxford, Vicar of Bagthorpe, Head Master of Skipton School, and Incumbent of Bolton, *b.* 8 Oct. 1723; *m.* Mary, dau. of T. Smith, of Greave House, Halifax, and was bur. at Bolton, 22 Nov. 1792, having by her (who was bur. there also, 16 June, 1771) had issue,

- (1) Thomas (Rev.), Fellow of University Coll. Oxford, Incumbent of Bolton Abbey, bapt. 29 July, 1760; *d. unm.* 28 March, 1789 (bur. at Bolton).
- (2) John, bapt. 12 May, 1762; *m.* 11 June, 1789, Mary Anne, dau. of T. Tindal, of Skipton, and *d.* 21 Feb. 1831, having by her (who *d.* 7 Oct. 1845) had issue,

1. Thomas (Rev.), M.A. Fellow of University Coll. Oxford, *b.* 15 Oct. 1790; *d. unm.* at Geneva, 18 Feb. 1815.
2. Charles, of Skipton, Solicitor, *b.* Aug. 1792; *d. unm.* 1865.
3. John, of Skipton, Solicitor, *b.* 6 March, 1794; *d. unm.* 1862.
4. William, *b.* 30 May, 1796; *d.* in infancy, 30 March, 1797.

(3) William (Rev.), B.D. Fellow of Magdalen Coll. Oxford, Rector of Aston and Tubney, Berks, Incumbent of Bolton, bapt. 29 June, 1768, *d. unm.* 25 July, 1813 (bur. at Bolton).

(4) Charles, of Leeds, M.D., Physician to the Leeds Infirmary, bapt. 18 Jan. 1769; *m.* his cousin Elizabeth, dau. of T. Smith, of Greave House, Halifax, and *d.* at Knowstrop Hall, 9 Jan. 1841, leaving an only son, Charles (Rev.), Fellow of University Coll. Oxford, Vicar of Burnby, Yorks, and of Headbourne Worthy, Hants, *b.* 1793; *m.* 1824, Elizabeth Allison, and *d.* 25 April, 1861, leaving an only child, Elizabeth Rachel Boynton, *m.* 18 Feb. 1847, Admiral Robert Hilley Elliott, R.N.

- (5) Richard, Lieut. R.N., *b.* 16 June, 1771; *d. unm.* at Port Royal, April, 1799.
- (1) Mary, bapt. 29 Sept. 1764; *m.* John Heaton, Barrister-at-Law, and *d.* 13 March, 1822, leaving issue.
- (2) Dorothea, bapt. 18 Oct. 1766; *m.* 31 Oct. 1804, Rev. W. Crofts, M.A., Rector of North Grimston, Yorks, and *d.* 17 May, 1819, leaving issue.

The eldest son by the second marriage,

**WILLIAM CARR**, of Stackhouse, bapt. at Giggleswick, 9 Feb. 1678; *m.* Alice, eldest dau. of William Dawson, of Halton Gill, and by her (who *d.* at Giggleswick, 23 Oct. 1753) had issue,

1. Thomas, of Stackhouse, bapt. 23 Feb. 1711; *m.* 29 April, 1742, Ellen, dau. of T. Foster, of Armistead, and was bur. 22 Feb. 1796, having by her (who *d.* 27 Oct. 1753) had issue,

1. William, of Stackhouse, bapt. 6 July, 1745; *m.* Margaret, dau. of Richard Bagot, of Overton, Lancashire, and *d.* 1814, leaving issue,

- (1) Thomas (Rev.), M.A., Fellow and Bursar of Trinity Coll. Camb., *b.* 1775; *d. unm.* 30 Feb. 1825.
- (2) Richard, of Stackhouse, bapt. 27 June, 1777; *m.* Alice, dau. of Thomas Foster, of Nether Hesleden, Arncliffe, and *d.* *d.s.p.* bur. at Giggleswick, 6 Dec. 1851. She was bur. there 29 Aug. 1846.
- (3) William, of Settle, Solicitor, *b.* 1781; *d. unm.* 5 July, 1831.
- (4) John (Rev.), Fellow of Trinity Coll. Camb., Professor of Mathematics at Durham University, Vicar of Brantinghamthorpe, Yorks, and Head Master of Durham School, *b.* 1785; *m.* 1817, Rosetta Anne, dau. of J. T. H. Hopper, of Witton Castle, Durham, and was bur. 30 Oct. 1833, having by her (who *d.* 1817) had issue,

1. John, H.E.I.C.S., *b.* 16 Nov. 1817; *d. unm.* 24 Dec. 1839.
2. William, of Stackhouse (which he sold), *b.* 22 Feb. 1822; *m.* Anne Louisa, dau. of Rev. I. T. Hopper, Vicar of Wells (she *d.* 13 July, 1896), and *d.s.p.* 21 March, 1875.
3. Thomas C. E., *b.* 23 Jan. 1824; *m.* Amy, dau. of T. Glover, and *d.s.p.* 24 March, 1874.
4. Richard, *b.* 29 Feb. 1831; *d.* in Australia.

1. Anne, bapt. 4 Oct. 1820; *m.* 1 July, 1840, Thomas Birkbeck, of Settle, banker; and *d.* 28 Feb. 1875, leaving issue.
2. Elizabeth Margaret, *b.* 18 March, 1827; *m.* Rev. W. Greenham, M.A., Rector of Harley, Salop.
3. Alice, *b.* 9 Aug. 1829; *m.* 8 June, 1853, Robert Greenham.

(1) Ellen, bapt. at Giggleswick, bapt. 13 Oct. 1779; *m.* Col. Christopher Ingleby, of Austwick Hall, and was bur. 23 Oct. 1848, having by her (who *d.* 1850) had an only child, Elizabeth, *d. unm.* 30 Oct. 1837.

2. John, *b.* 1748; *d. unm.* and bur. at Giggleswick, 24 May, 1803.
1. Alice, bapt. 14 March, 1742; *m.* Anthony Lister, of Giggleswick, and had issue.
2. Jane, *b.* 1746; *m.* Richard Tolson, of Leeds, and had issue.

2. WILLIAM, of whom presently.
3. James, of Preston, Solicitor, bapt. 14 April, 1715 (twin with William); *m.* 1747, Elizabeth, eldest dau. of Thomas Ingleby, of Austwick, and *d.* 1794, having by her (who *d.* 1755) had issue a son,

William, of Preston, *b.* 1748; *m.* Fidelia, eldest dau. of John Bulcock, of Langroyd, near Colne, and *d.* 1799, having by her (who *d.* 1819) had issue,

- (1) James Bulcock, of Langroyd, *b.* 1778; *d.s.p.* 1843.
- (2) John, *b.* 1781. (3) William, *b.* 1785; *d.* 1798.
- (4) George Thomas, *b.* 1791; *m.* Sarah, only dau. of William Midgley, of Colne, and *d.* 1828, having by her (who *d.* 1848) had issue,

1. William James, of Langroyd, *b.* 1823; *m.* Martha Joanna, dau. of — Binns, of Kippenden, Yorks, and *d.* 24 May, 1882, leaving issue, 1. James, of Colne, *b.* 5 Oct. 1850; *m.* Mary E. Spencer, and has issue, 1. William James, *b.* 30 Jan. 1883. 1. Muriel, *b.* 29 May, 1884.
2. Winifred, *b.* 16 June, 1887. 3. Elsie Mary, *b.* 23 Aug. 1890. 4. Doris Noel, *b.* 25 Dec. 1893. 2. William Henry (Tho.), M.A., Worcester Coll. Oxford, Vicar of West Leigh, Lancashire. 3. George Edwin, *d.* young. 4. Edward, *b.* 11 Aug. 1867. 1. Emily, *b.* 30 March, 1852; *d.* 8 Oct. 1866.
2. Mary Ada, *b.* 15 Feb. 1856. 3. Helen, *b.* 9 Oct. 1859; *m.* Francis Benjamin Broadribb, of Colne, who *d.* 17 Nov. 1893, leaving issue. 4. Edith, *d.* young.

2. George, *b.* 1826.
1. Fidelia, *b.* 1819; *d. unm.* 1897.
2. Mary, *b.* 1821; *m.* John Joseph Ayre, of Colne, and had issue.

- (1) Elizabeth, *m.* John Birdsworth, of Preston, who *d.* 1816, leaving issue. (2) Fidelia, *b.* 1783; *d. unm.* 1812.
- (3) Anne, } both *d.* young.
- (4) Lucy, }

1. Margaret, bapt. at Giggleswick, 17 Nov. 1709; *m.* 22 Nov. 1733, Robert Bankes, of Stainforth Hall, and *d.* 25 Jan. 1791, leaving issue.

The second son,

**WILLIAM CARR**, bapt. 14 April, 1715 (twin with his brother James), *m.* 11 June, 1744, Mary, dau. of William Hall, of Newsholme Hall, near Keighley, and was bur. at Giggleswick, 18 March, 1772, leaving issue,

1. WILLIAM, of whom presently.
2. Thomas, of the Cloth Hall, in Gomersal, *b.* 28 Jan. 1747; *m.* Catherine, dau. of Joseph Wilkinson, R.N., of Hawkesworth Hall, near Otley, and *d.* 1830, leaving issue,

1. William, *d. unm.* Dec. 1831.
2. Thomas (Right Rev.), D.D., St. John's Coll. Camb., Arch-deacon and 1st Bishop of Bombay, Rector of Bath, *m.* 1st, Eliza, dau. of James Farish, of Cambridge, and by her (who *d.* 24 Feb. 1825) had issue,

- (1) William (Rev.), M.A., St. Catherine's Coll. Camb., *m.* 14 July, 1840, Ellen, dau. of H. Vipont, and *d.* 28 April, 1863, leaving issue,
1. William Thomas, *b.* 12 March, 1852; *d.* 3 Sept. 1863.
1. Mary Emma, *b.* 28 July, 1854.
2. Frances Ellen, *b.* 26 Dec. 1856.

(2) James Thomas, H.E.I.C.S., drowned in the wreck of the *Cleopatra*, *d. unm.*

- (1) Elizabeth Catherine, *m.* 9 March, 1835, Rev. W. K. Fletcher, and had issue.
- (2) Frances Helen, *m.* 1839, Sir John W. Awdry, Chief Justice of Bombay, who *d.* 31 May, 1878, leaving issue.

The Bishop *m.* 2ndly, 1831, Catherine Emily, only dau. of Col. T. MacMahon, and *d.* at Bath, 4 Sept. 1859, having by her (who was bur. there also, 11 June, 1880) had issue,

- (3) Mary Catherine, *b.* 2 Oct. 1832; *m.* 1st, 4 Aug. 1853, Vere Henry, Lord Hobart, Governor of Madras, who *d.s.p. vita patris*, 27 April, 1875. (*See BURKE'S Peerage, BUCKINGHAMSHIRE, E.*) She *m.* 2ndly, 2 Sept. 1879, Charles Coates, of Bath.
- (4) Sarah Lucy, *b.* 22 May, 1835; *m.* 18 June, 1865, Maj. Francis Kenrick Bacon, Bengall Staff Corps, and has issue.
- (5) Catherine Annesley, *b.* 18 April, 1837; *m.* 7 March, 1856, Frederick John, Lord Hobart, brother of the above-named Lord Hobart, and *d.* 2 Oct. 1886, having by her (who *d.* 24 July, 1875) had issue (*See BURKE'S Peerage, BUCKINGHAMSHIRE, E.*)

3. James, *b.* 11 March, 1749; *d. unm.* 1776.

4. John, *d.* in infancy.
1. Margaret, *b.* 22 March, 1752; *m.* John Barwick, M.D., of Leeds, and *d.s.p.* Oct. 1822.
2. Alice, *b.* 25 March, 1755; *d. unm.* 1815.
3. Mary, *b.* 15 Aug. 1758; *d. unm.* 1833.

The eldest son,

**WILLIAM CARR**, of Gomersal, *b.* 21 Dec. 1745; *m.* 29 July, 1781, Sarah, younger dau. of Ralph Atkinson, of Elland, and *d.* 13 Dec. 1821, having by her (who *d.* 1828) had issue,

WILLIAM, of whom presently.

Mary, *b.* 15 Oct. 1862.

The only son,

**WILLIAM CARR**, of Gomersal, *m.* Nov. 1821, Sarah, younger dau. of Joshua Nussey, of Whitelea in Batley, and *d.* 15 Sept. 1861, having by her (who was bur. 16 Oct. 1864) had issue a son,

WILLIAM, now of Gomersal House, and Ditchingham Hall. Seats.—Gomersal House, Gomersal, Yorks; and Ditchingham Hall, Norfolk.

At the Dissolution of Monasteries the hamlet of Stackhouse belonged to Furness Abbey, and the following extract is from the "Account of Matmaduke Junstall, holding the office of bailiff there" for the year 1538-39, which is now in the Record Office:-

"Rent in Stackhouse  
 And of the rent of divers lands &c. payable at Whitsuntide and Martinmas, viz:-  
 Thomas Garre for 1 tenement and 27 acres  
 (9 acres each of land, meadow, and pasture) 28s. 2d.  
 Thomas Stackhouse for 1 tenement and 15 acres 25s. 1d.  
 Oliver Stackhouse for 1 tenement and 19 acres 27s. 10d.  
 Richard Brayshaw for 1 tenement and 10 acres 12s. 9½  
 Richard Claphame for 1 tenement and 10 acres 12s. 9½

and appointed them executors of his will.

The sum of 18s. a year is regularly paid in respect of this gift by Mrs. Brayshaw of Giggleswick and Miss Lund of Stackhouse, the daughters of John Lund, and Thomas Brayshaw the younger. It is yearly distributed by themselves at Christmas between two poor housekeepers of Giggleswick not having relief from the town.

A 4

Charity Commissioners Report 1825

ed the 4th January Brown's  
 upon trust that they Charity.  
 rs of the township of  
 to be paid at the end  
 ds and hereditaments  
 the payment thereof,

omas Clapham,  
 lieutenant and  
 k place at the  
 eluded village  
 formed by the  
 The mournful  
 ving order:-

r. Hallpike.  
 d four Under-

lapham Esq.,  
 pham.

. Mrs., F. T.  
 sq.

empty.  
 sq., and James

Harrison Esq.

H. Coulthurst.

Hargraves Esq.

W. Richardson.

kbeck Esq.

lemen took up

ldard Esq.,

Hartley Esq.,

Hargraves Esq.,

Redmayne Esq.

acre, of Settle,

1859

[Blank lined paper insert]

CHARITABLE TRUSTS

Brown's CHARITY (see page 27).

William Brown, of Stackhouse in the county of York, gentleman, by will, dated the 4th January 1762, gave to Thomas Brayshaw the elder, and William Lund, the sum of 20*l.*, upon trust that they and their heirs should pay the interest arising therefrom to two poor housekeepers of the township of Giggleswick (not being pensioners) on the 25th December yearly; the said legacy to be paid at the end of 12 months next after his decease; and the testator charged his messuages, lands and hereditaments therein-before devised unto John Lund and Thomas Brayshaw the younger, with the payment thereof, and appointed them executors of his will.

Brown's  
Charity.

The sum of 18*s.* a year is regularly paid in respect of this gift by Mrs. Brayshaw of Giggleswick and Miss Lund of Stackhouse, the daughters of John Lund, and Thomas Brayshaw the younger. It is yearly distributed by themselves at Christmas between two poor housekeepers of Giggleswick not having relief from the town.

A 4

Charity Commissioners Report 1825

Thomas  
Lieute  
ook pla  
seclude  
rforme  
The  
wing o  
  
r. Hal  
ed fou  
i.  
Napha  
apham  
Mr  
sq.  
empty  
sq., an  
  
Harris  
H. Co  
largra  
V. Rid  
t bech  
  
emen  
  
lard B  
artley  
argrav  
tedma  
re, o