

COUNTY ARCHIVES - NORTHALLERTON

Extracts from microfilm MIC 1871 Horton-in-Ribblesdale

7. Vicarage

Page no.

- 002050 Letter from Church Commissioners to Rev. H.Elliott: Repairs ordered by the Diocese Dilapidation Board in 1950 estimated at £115. So far (4.10.51) £123 spent & has approved a grant of £84.1.8
- 002051 Dilap Board gave grant of £20 towards cost of buying Rayburn cooker - £61 (25.10.51)
- 002057 In interregnum one of churchwardens, A.Greenbank, got estimate for outside painting of £54.19.4
- 002066 1955: estimated cost of repairs = £160. List of these repairs given on next 3 pages.
- 002081 Church Commissioners give annual grant of £11.2.2 towards repair assessment. P.C.C. provide the balance of the annual payment. Increased in 1955 from £29.9.11 to £36.11.8
- 002085 P.C.C. contribute £25.9.6 per annum to delapidations
- 002098 Loan of £171 over 10 yrs to P.C.C. from Delap. Board
- 002100 Repairs cost £20.7.11 Delap Board suggests P.C.C. pays this, which P.C.C. did by 23.10.59
- 002107 12.11.59: P.C.C. paid E.Fercy £20.17.3
- 002113 "The Board realises that the Parish have already done a lot to the house and that abnormally generous help will be required towards the deficit"
- 002120 1.5.61: P.C.C. to pay £47.10.0 to Delap. Board

ST OSWALDS, HORTON IN RIBBLESDALE

Income & Expenditure Account for Year ended 31 December 1986

INCOME

Voluntary Income

Net Covenants	667.00	
Uncovenanted F.W.O.	270.20	
Cash Collections & Box	454.76	
Fund Raising Events	562.77	
Donations	76.10	
Magazine Sales	102.00	2132.83
<u>Other Income</u>		

Fees

Interest received: CBF Investment Fund	42.00	
Deposit Fund	208.50	
Bank Interest	80.15	
Borrowdale Grave	67.11	
	1.70	399.46

Extraordinary Income

Special Funeral Donation	181.05	
Transfer from Frances Greenbank Charity	131.03	
Legacy from Mrs F Dinsdale	2000.00	2312.08
		<u>£4844.37</u>

EXPENDITURE

The Ministry

Clergy Expenses		357.54
-----------------	--	--------

The Church and Services

Heat, Light, Insurance & Cleaning	965.99	
Repairs, Organ Tuning	86.00	
Upkeep of Services	4.38	
Churchyard, Borrowdale Grave	1.70	
Organist & Bell Ringer	60.00	
Youth Work	12.00	1130.07
Parish Magazine	156.40	
Administration	323.01	479.41

Payments outside the Parish

Diocesan Share	1032.00	
Deanery Fee	5.00	
Church Overseas	30.00	
Special Funeral Donation	181.05	1248.05
<u>Major Repairs</u>		86.25

Total Expenditure

Balance - Income over Expenditure	£3301.32	
	1543.05	
	<u>4844.37</u>	

After allowing for Legacy Income of £2000.00

Expenditure exceeds Income by £456.95

Bank Balances at close of Accounts -

Deposit a/c Credit	2321.51	
Current a/c Debit	38.09	<u>£2283.42</u>

Examined and found correct, R Trusler, 3.4.87.

St. Oswalds Church,
Newton in Ribblesdale
Accounts year ended 31/12/86.

Francis Greenbank Charily for Religious Education

Balance at 1/1/86	126 04	
Official Custodian Dividend	4 80	
Interest	6 02	136

The Haynes Bequest - Care of Graves (vested in D.B. of Finance)

Balance at 1/1/86	330 51	
Income for year	52 70	
	383 21	383

Jackson Bequest (Invested in CDs of Finance)

Balance at 1/1/86	286 83	
Income for the year	163 81	
	450 64	450 6

Newton Church Fabric Fund - Barclays Bank - Deposit 4%

Balance at 1/1/86	2398 39	
Income of the year	23 15	
Interest	175 14	
	2596 68	2596

Examined and found correct

W. Sellers

21/1/87.

Transferred to PCC to help pay for the printing
of the Church Book

131 03

Balance at 3/1/21 86

5 83

136 86 136 86

Loan of Waynes Graves 1985-1986

12 00

Balance at 3/1/21 86

371 21

383 21 383 21

Balance at 3/1/21 86

450 64 450 64

Balance at 3/1/21 86

2596 68 2596 68

Telephone:-
01492-515663

"Winstead,"
4 Bryn Celyn,
Llanddulas,
Abergele,
Clwyd.
LL22 8JF

2nd March 1996

Miss Sheila Heywood,
3 South View,
Horton-in-Ribblesdale,
North Yorkshire.
BD24

Dear Miss Heywood,

I understand from Mrs. Mary Metcalfe that you are in charge of sales of the village book "We Raised the Roof".

Could I ask you to supply me with four (4) copies. I enclose my cheque for £25 which I hope will cover all costs. Please do not hesitate to let me know if this is not enough. If there is any surplus please add it to Church funds.

You will probably recognise my surname. I am afraid there are only three of the original 'Horton' Rawcliffe's left, Fred, who is now 80, myself and my sister Janet.

Mary, Cissie and Reuben have always shown concern for me and been good friends since I was a baby in the 1930's.

Congratulations over your work for the Church. It appears you have all been very successful.

Yours sincerely
Robert Rawcliffe

Church appeal raises the roof

FOR hundreds of years St Oswald's Church at Horton-in-Ribblesdale withstood the harsh weather of the Yorkshire Dales.

But centuries of wind, rain and snow took their toll, and eventually the roof could take no more. In November 1988 it was also discovered the heating boiler was on its last legs, the organ needed a complete overhaul and the church bells had to be put back into action.

An initial quote for £68,000 was given, and the Parochial Church Council launched the biggest appeal the village had ever seen with a pancake party on Shrove Tuesday, 1989.

This Tuesday the Bishop of Bradford, the Rt Rev David Smith, will attend a thanksgiving service to mark the end of the fundraising — exactly seven years to the day since the appeal began.

The work is now complete except for a small amount of fine-tuning, and the total raised has reached a staggering £93,752. Horton-in-Ribblesdale has only 420 residents, and that means £223 for every man, woman and child.

This week appeal chairman George Perfect and appeal secretary Sheila Haywood praised the enormous efforts of the community. It wasn't only St Oswald's church-goers who had helped, but people of every age and denomination.



Delighted: George Perfect and Sheila Haywood (Picture: Stephen Garnett 7/9640/4a)

People and organisations outside the village also gave their support — some from as far away as Canada!

"With tooth-gritted determination, local people have put in an enormous amount of effort to help raise funds," said Miss Haywood. "People have really given us the most wonderful

backing, and we appreciate everything that has been done.

"I have in mind that nothing will need to be done to the church now for at least the next hundred years — and that will be down to future generations."

Mr Perfect added: "It's been a very united effort and I have worked with a very loyal and

hard working committee. There has never been anything done of such a large scale in the village — it's a step in the history of Horton-in-Ribblesdale."

The appeal began with the setting up of an action group with the help of the former vicar, the late Rev Neville Coulton. The group approached

English Heritage and was awarded a grant for £22,000 — leaving £46,000 to be raised.

Mr Perfect was elected appeal chairman, and local celebrity supporters — Thelma Barlow, who plays Mavis in Coronation Street, writer and actor Alan Bennett, comedian, musician and photographer Mike Harding and Norman Adams, Keeper of the Royal Academy — were recruited as patrons, along with the former Bishop of Bradford Roy Williamson and his successor David Smith.

At the end of the appeal locals had raised £48,517 through fundraising ideas, and grants and donations from charities and companies totalled £45,235.

● To mark the seven year effort the appeal committee has produced a booklet, recording the years of fundraising.

The cover features a painting by Norman Adams, and the foreword has been written by Alan Bennett.

There will be 75 collectors' editions, signed by Norman Adams, Thelma Barlow, Alan Bennett and Mike Harding on sale at £12.50 each. The rest are on sale for £4.50, and are available from The Appeal Secretary, 4 South View, Horton-in-Ribblesdale, Settle, North Yorkshire, BD24 0HQ. To order, send a cheque in advance, adding 50p per book for anyone living outside the Settle area.

St. Oswald's Church Appeal 1989

Horton-in-Ribblesdale

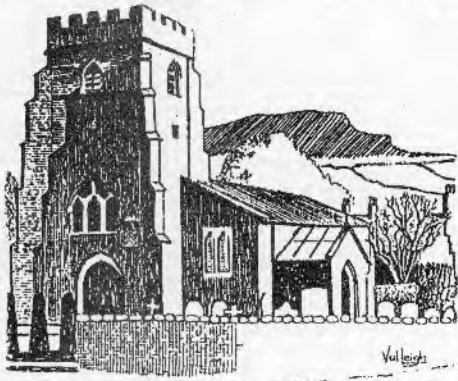

Chairman: George Perfect

Patrons: The Bishop of Bradford, The Rt. Rev. R. K. Williamson,
Norman Adams, R.A., Thelma Barlow, Alan Bennett,
Mike Harding

Replies to: **The Appeals Secretary,
4 South View, Horton-in-Ribblesdale,
North Yorkshire, BD24 0HQ**

School House
Horton.

Dear History Group.

May I on behalf of Horton-in-Ribblesdale P.C.C. congratulate you for the marvellous wartime exhibition you produced in St Oswalds Church, and also thank you very much for the wonderful donation you have given to the Church appeal fund, for which I enclose a receipt.

We are most grateful for your support and the

21st Sept 1989 No. 194
Received from HORTON HISTORY GROUP
The sum of FIVE HUNDRED
POUNDS

Cheque
Cash
Discount

500	00

J. A. Hamby

WITH THANKS

Sincerely

Carol M. Dixon P.P.

Horton P.C.C.





71349

CHURCH - RIBBLESDALE CHURCH.

Copyright
Frith's







ST. OSWALD'S CHURCH, HORTON.



HORTON CHURCH





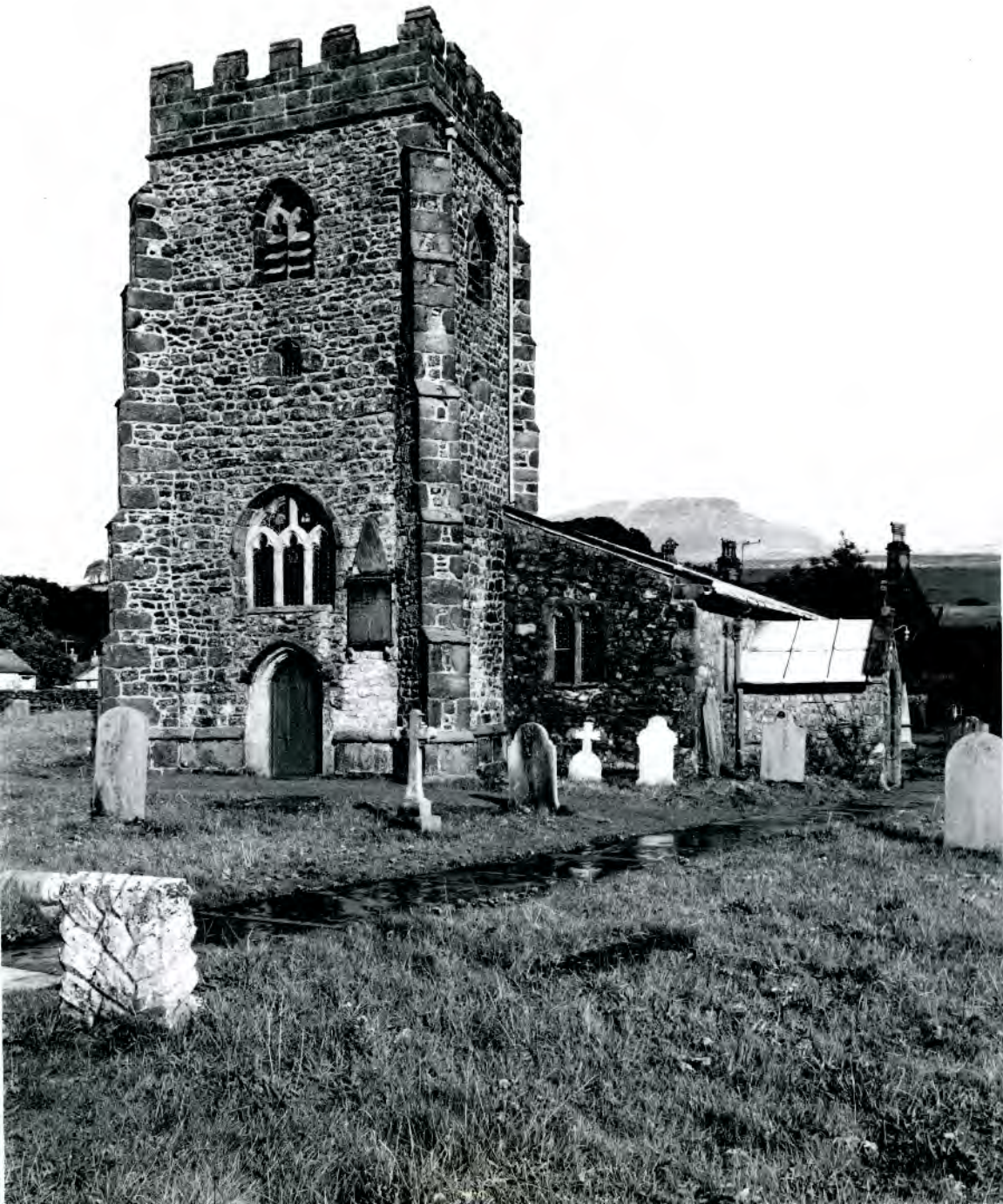







HYMNS



INTERIOR OF ST OSWALD'S CHURCH



The Brass Cross is a memorial to Thomas Ion, 33 years Sexton who died in office November 4th 1903.

The Windows

The East window of the Chancel and that of the South Aisle are both examples of Victorian stained glass.

The Chancel window has three lights representing: The Nativity: The Crucifixion: The Ascension. The window was given by the Foster Family in memory of John William Foster 1879.

The two light window at the East end of the South Aisle represents the Raising of the Widow's Son at Nain. This window is in memory of Thomas Foster who died in Canada in 1880 and Bryan Heseldon Foster who died in 1889.

The West window contains three fragments of pre-Reformation glass. The Mitred head of Thomas a Beckett Archbishop of Canterbury. A portrait of the Blessed Virgin Mary. A portion of an heraldic shield believed to be part of the coat of arms of Jervaulx Abbey in Wensleydale who owned land in Horton.

The windows on the South and North sides of the church are filled with tinted glass in a pleasing chevron pattern. The windows on the North side were inserted in 1879 to replace ugly sash windows of wood.

The Lady Chapel

At the East end of the South Aisle was Dedicated by the Bishop of Bradford on Sunday April 17th 1969. The seats formerly facing the Chancel were shortened and turned to face East and refixed on a new floor. The existing floor was raised to form the Sanctuary.

The Altar Rail and Credence were made from the remaining oak. The Altar is the one removed from the Chancel when the new High Altar was purchased in 1946. The Altar Pall, Carpet and Curtains were purchased from the sum of £100 bequeathed by the late Mr A. Hall 'for the adornment of Horton-in-Ribblesdale Church'. Other furnishings were given by parishioners.

Church Plate

This consists of one Silver Chalice bearing the Hall and date marks of York 1679 Maker Marmaduke Best.

One large silver Chalice inscribed "The gift of Mrs Jane Wilson relict of Mr Thomas Wilson late of Beecroft. Anno Salutis Humanae." 1722. London Hall Mark 1722.

One large silver Footed Paten with similar inscription. Hall Mark 1717. Maker John Boddington. Amorial bearing on Chalice and Paten

A wolf salient and in chief a fleur-de-lis between two roundels.

One silver Wine Flagon date 1906

One silver Wafer Box date 1948

One modern silver Paten to match the 1679 Chalice

One silver Communion Service for use at the Communion of sick. Given by the parishioners to commemorate the Diamond Jubilee of Queen Victoria. June 1897.

Two large Pewter Flagons without spouts c. 1700 said to have been filled with warm ale and handed round the company at funerals.

Electric Lighting

Was installed in 1937 through the generosity of members of the Langstroth family residing in U.S.A.

"In memory of their Ancestors 1559—1767."

Registers, Books and Documents

The Registers commence in 1556 and except for one or two pages which are missing continue to the present time. In 1597 the burial of 74 persons is recorded. Horton evidently had a plague. On April 3rd 1821 George Metcalfe of Horton was buried, aged 100.

The Churchwardens Accounts for 1800 show the various activities and business of the Parish. The Accounts of the Overseers of the Poor provide an interesting commentary on the so called 'good old days.'



List of Ministers & Incumbents: Horton Church

- c1200 ADAM PERSONA de HORTON
1232 ROBERT de FEGESHE
c1250 RICHARD THE CLERK
1250 to 1607 No records found
1607 JOHN TENNANT
1673 JOHN ASHBROOKE
1712 JOHN CARR.
(Headmaster of Giggleswick Grammar School)
1745 JOSEPH HUDSON
1769 WILLIAM PALEY
(Headmaster of Giggleswick Grammar School)
1782 T. CLAPHAM (Minister)
1783 Thos. HARRISON (Minister)
1788 William HUGHES
1798 GEORGE HOLDEN, LL.D.
1821 GEORGE HOLDEN, M.A.
1825 WILLIAM BURY
1866 AMOS WILLIAM PITCHER
1872 JOSEPH SENIOR, LL.D.
1883 FRANK WEBSTER WHALEY, M.A.
1924 FREDERICK ARTHUR RAYCLIFFE.
1941 NEIL MACDONALD GORDON KERR
1944 JOHN HODGSON KENTON M.A.
1951 HARRY ELLIOTT, L.Th.
1959 JOHN ROLAND PARKER
1966 JAMES PHILIP STRINGER
1973 JOHN CLAYPOLE BACON
1981 GEORGE K. ST. JOHN POTTER

Please return to ~~Page~~
Barbara









STAINED GLASS
WINDOWS

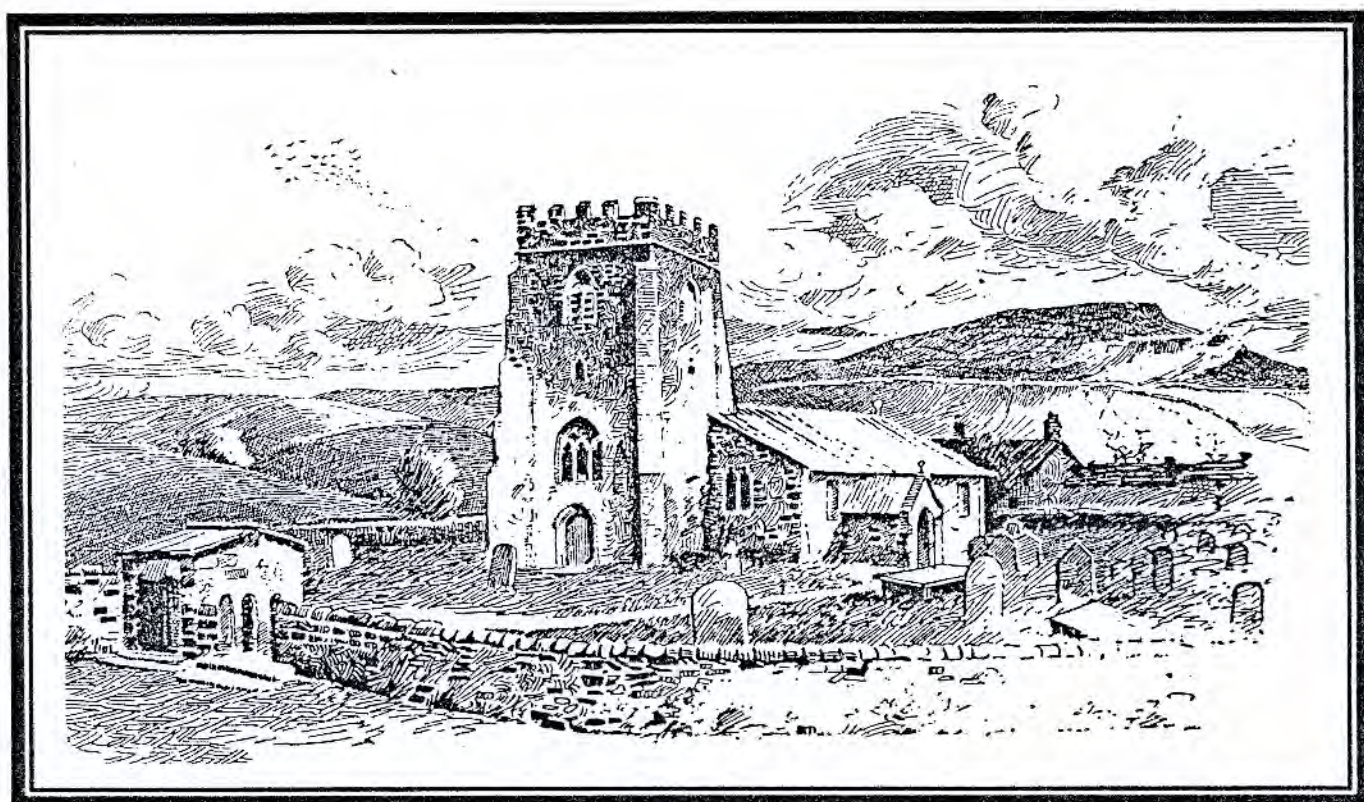

AT
THE CHURCH
OF
ST. OSWALD,
HORTON-IN-RIBBLESDALE

ST. OSWALD'S CHURCH, HORTON-IN-RIBBLESDALE

N

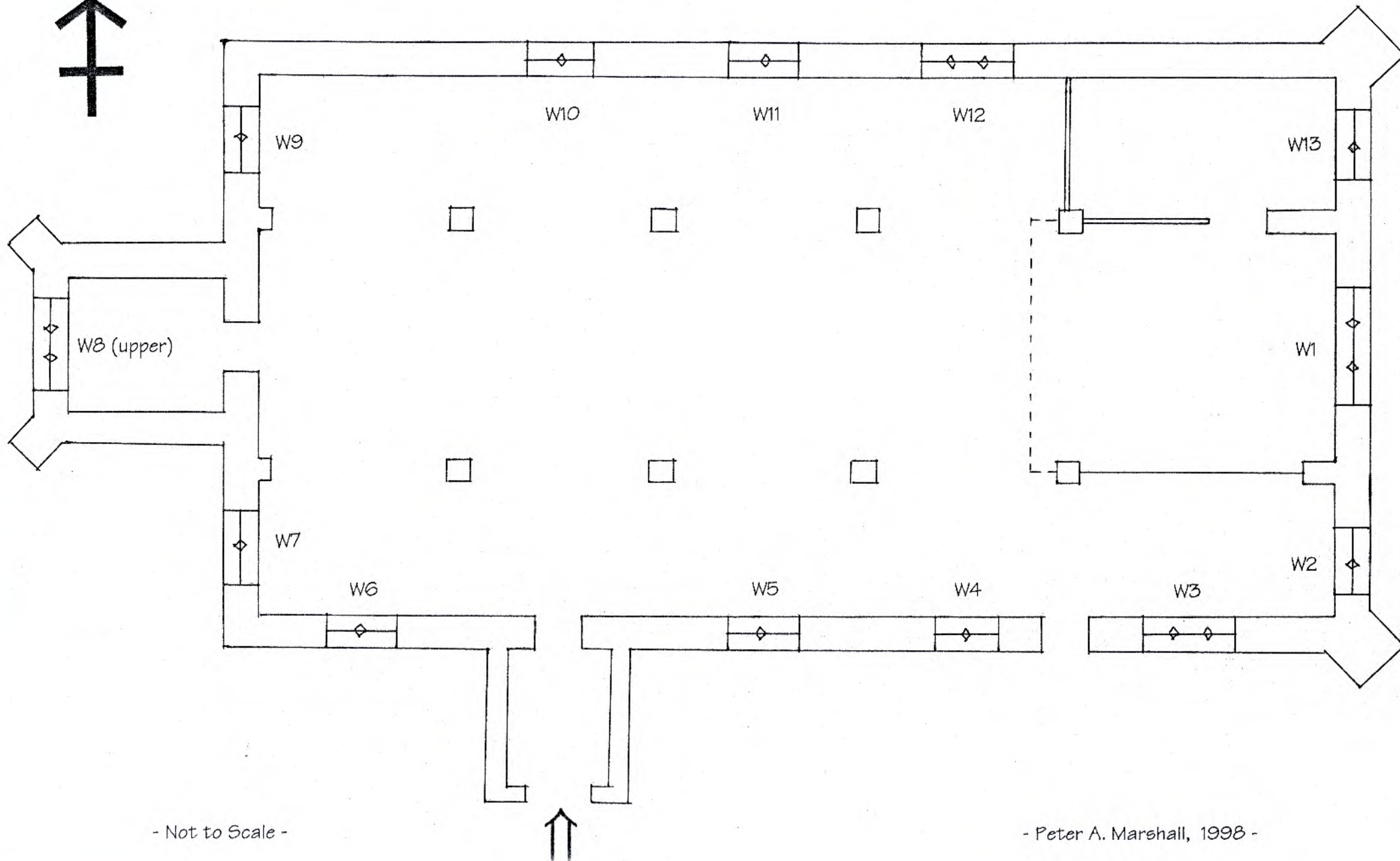

- Not to Scale -

- Peter A. Marshall, 1998 -

**THE CHURCH OF ST. OSWALD,
HORTON-IN-RIBBLESDALE**

STAINED GLASS WINDOWS

N.B. The East window is numbered W1 and thereafter windows are entered in a clockwise direction as shown on the plan.

W1.

*"Ad Dei Gloriam et in Mem. Jonis Willmi Foster, Armg.
nat XVI^o July A^o Dni Millo DCCCXII.
ob XVIII^o Octris A^o Dni Millo DCCCLXXIX."*

[This window was installed in the 1880 renovation and is signed by Powell Bros., Leeds.]

W2.

*"To the Glory of God & in Memory of
Thomas Foster,
born 9th April 1843, died 10th April 1880, at Port Hope, Canada,
and
Bryan Hesleden Foster,
born 1st August 1845, died 20th March 1889."*

W3.

3 lights, the glass being similar to W5.

W4.

2 lights, the glass being similar to W5.

W5.

2 lights, as illustrated on a slide.

W6.

2 lights, the glass being similar to W5.

W7.

2 lights, the glass being similar to W5.

W8.

This window contains 3 small examples of probably 16th Century glass which was situated in the East Window until the 1880 renovation:

On the left is the upper part of an unidentified figure holding a shield.

On the right is a head, complete with mitre, and staff, carrying the name of
"Thomas Cantuar".

This is identical to a figure of Thomas à Becket in the chapel of Holy Trinity in Canterbury Cathedral.

The lower glass shows part of a shield:

Vairy Argent and Gules, within a border Azure bezanty.

This was attributed to Jorevall (Jerveaux) Abbey by Dr. Whittaker in 1807, but there is no record of a border being used by this institution. In a revision of Whittaker's work in 1878, Alfred W. Morant suggested it could refer, inter alia, to the families of De-la-River or Marmaduke.

W9.

2 lights, the glass being similar to W5.

W10.

2 lights, the glass being similar to W5.

W11.

2 lights, the glass being similar to W5.

W12.

3 lights, the glass being similar to W5.

W13.

2 lights, the glass being similar to W5.

Peter A. Marshall
Brooklands,
Low Bentham.

May, 1998.

N.B. THE ILLUSTRATION OF THE CHURCH ON THE FRONT COVER SHOWS A DRAWING BY A. HASELGRAVE WHICH APPEARED IN "LAKELAND AND RIBBLESDALE", WRITTEN BY EDMUND BOGG, PUBLISHED IN 1898.



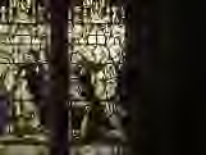









一、國民政府

二、國民政府

三、國民政府

四、國民政府







