

VIEW FROM SOUTH EAST

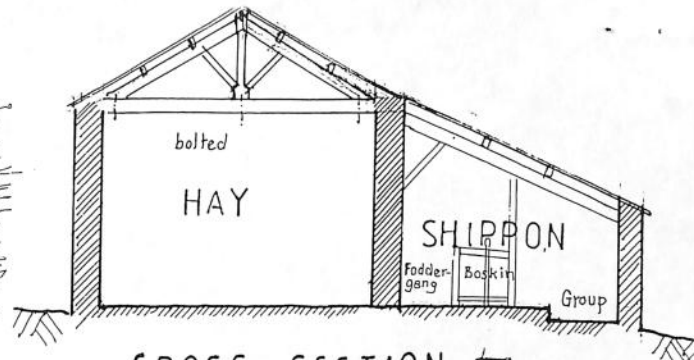

CROSS SECTION

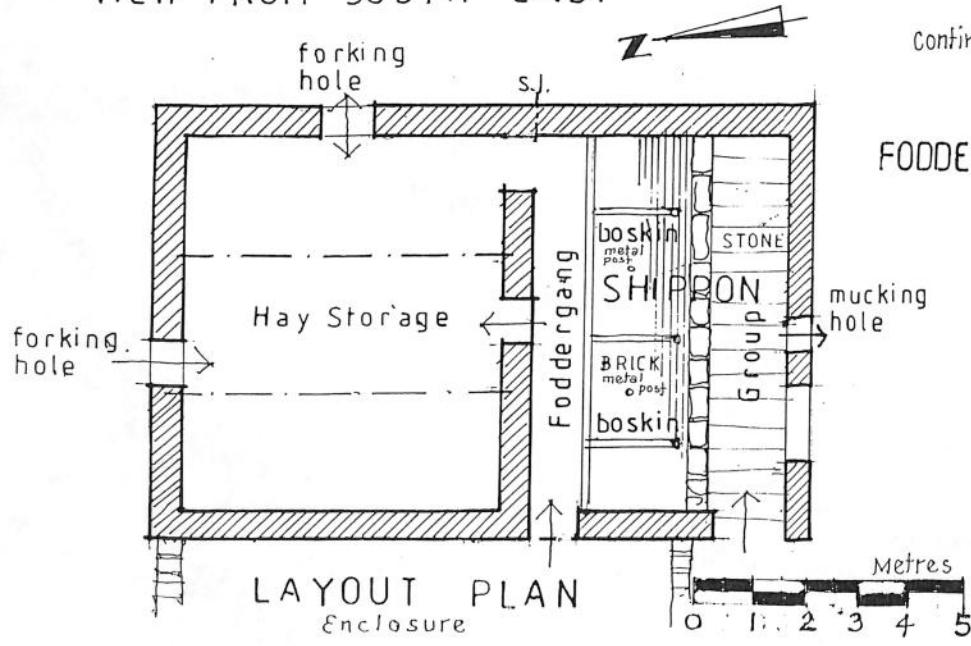

LAYOUT PLAN Enclosure

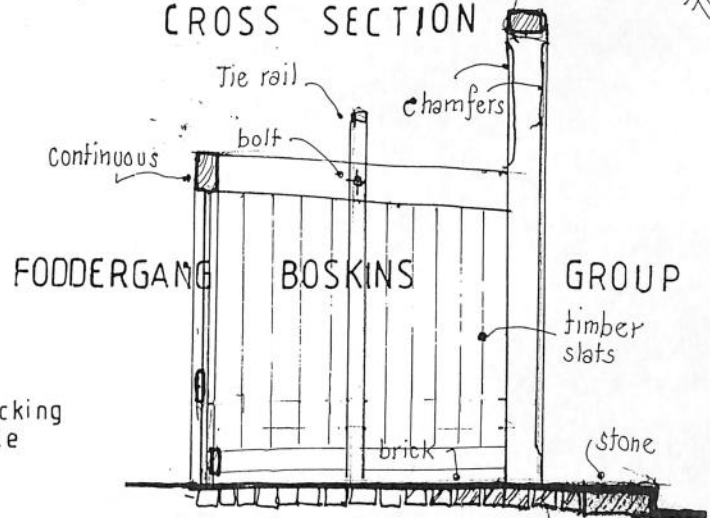

DETAIL TO BOSKIN 1:20

M-BARN between [MIDDLE BARN] Fawber & New Houses

M. BIRDSALL MAY 1996

NORTH YORKSHIRE

Modern county (Historic county)

YORKSHIRE
VERNACULAR BUILDINGS
STUDY GROUP 549A

office use

HORTON-IN-RIBBLESDALE

Parish or township

LAITHE AT FAWBER

Name of building

SD 807745

National Grid ref.

Mr. Geoff & Mrs. Janet Davidsan

Owner or occupier

Newhouses Farm

Address

Newhouses

Horton in Ribblesdale.

Postcode

Not known

Building Listed? Grade?

Date of record; names of recorders

Note of major alterations or
demolitions since the survey

1st July 1995. Sue Southwell, John Wood, David Cant,
Cathy Small, Malcolm Birdsall.

(Earlier Report No. 549 visited 8-7-1979 by Barbara Hutton)

DESCRIPTION

Laithe Barn converted from 17C house.

1) Building type / purpose

2) Materials Random rubble brought roughly to course, chiefly limestone with sandstone quoins. Traces of limewash render.

3) Exterior detail

(especially detail not clear on drawings, e.g. label moulds, sections of mullions)

4-light double chamfered window (now blocked) with hood mould to East Elevation, also a blocked two light of similar construction on the same elevation at high level.

Small high level vent to South Elevation.

The outer face of the north wall shows only the faintest indication of the former doorway, but inside are clear straight-joints and a monolithic lintel. Also on the north elevation the only evidence of the former chimney stack is indicated by a cluster of projecting stones at high level mainly. Nearby to this cluster is a blocked single light window at first floor level of 17C appearance.

The plain openings in the upper part of the east wall are forking holes, though one may have traces of an earlier window.

4) Interior detail

(especially detail not clear on drawings, e.g. chamfer stops)

The relieving arch over the four-light window to the East Elevation is made-up of narrow bedded pieces of individual stone

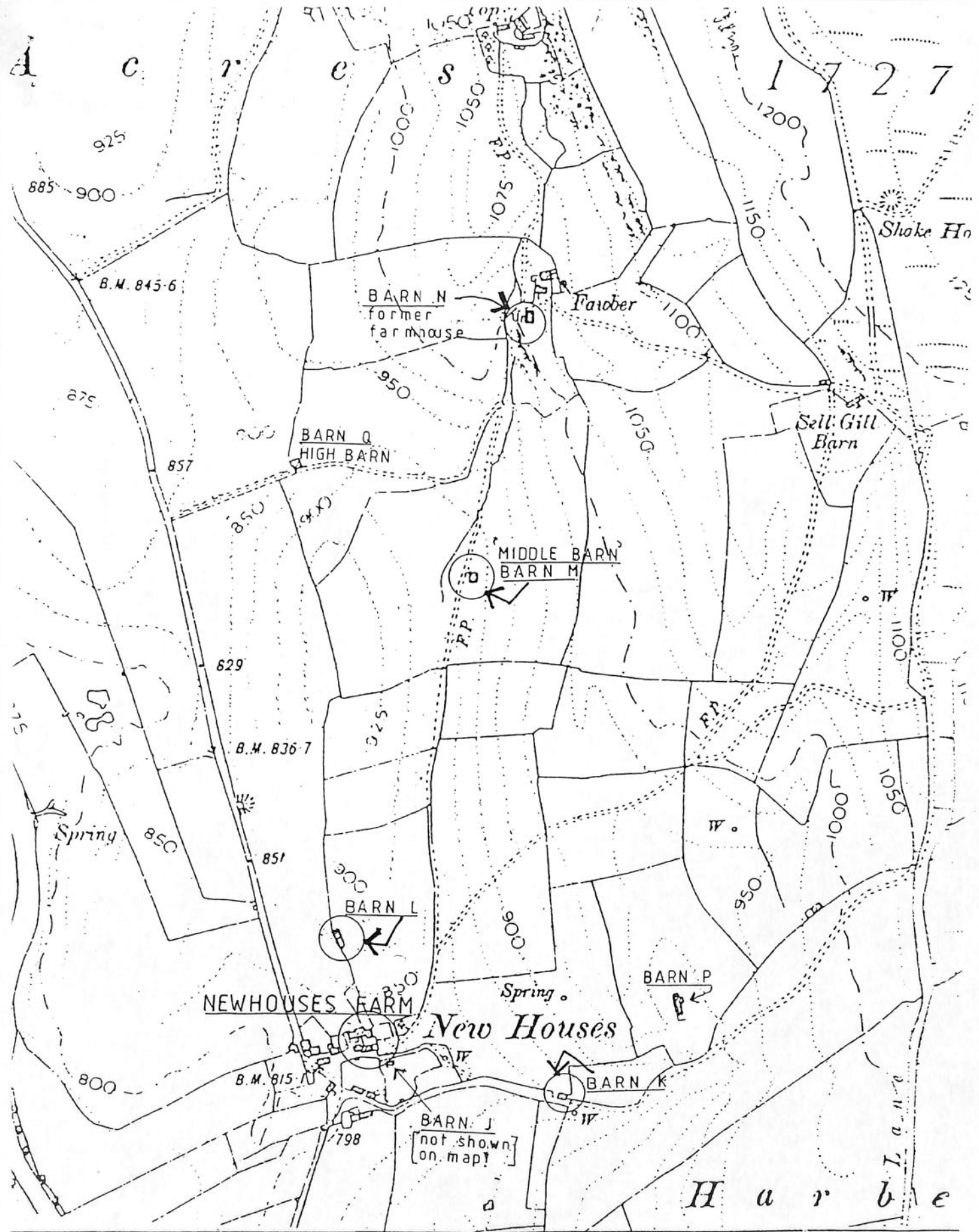

NEWHOUSES FARM
NEWHOUSES

LOCATION OF FARMSTEAD
& ASSOCIATED BARNs
FROM 6" O.S. MAP 1910 [Enlarged]

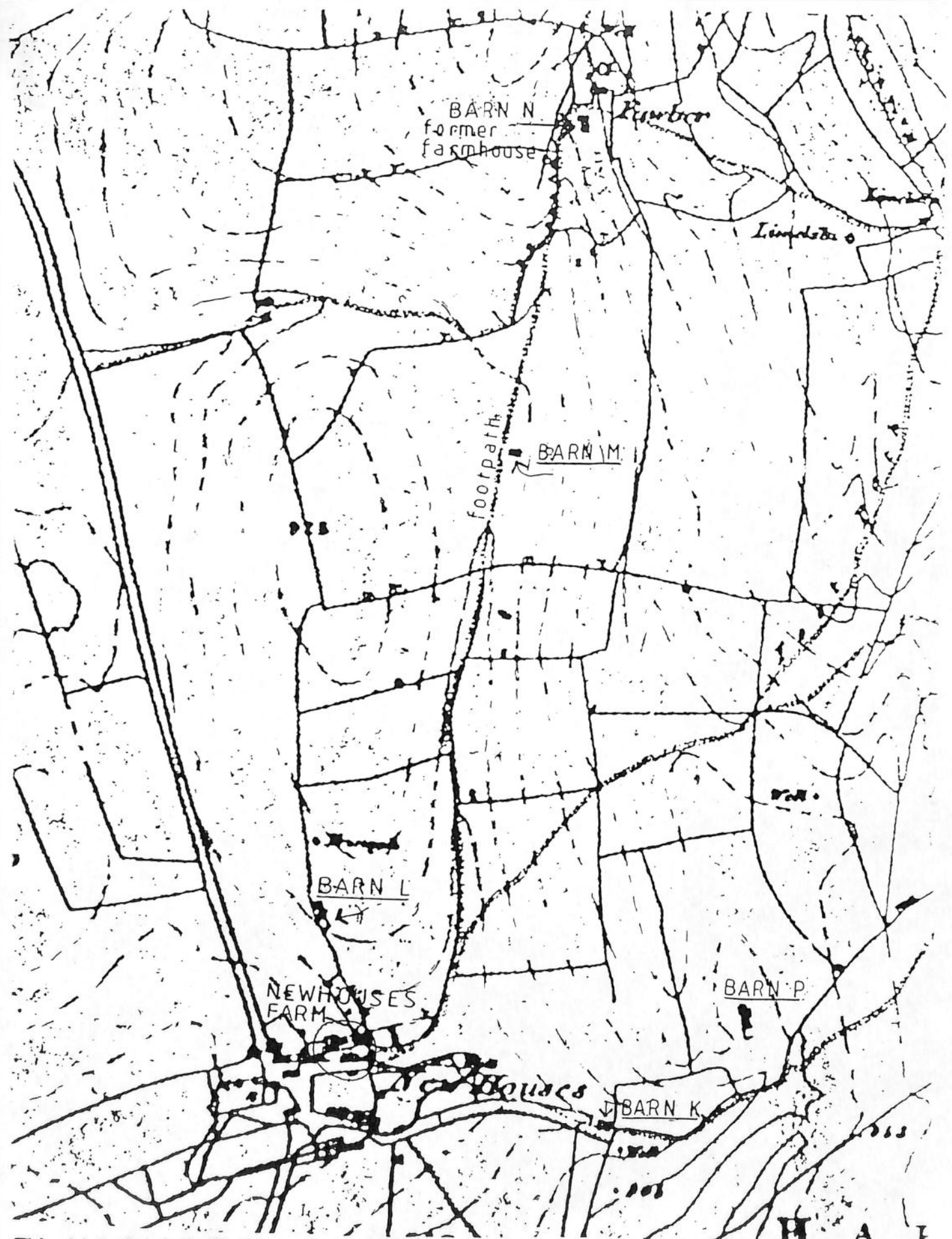

BARN N
former
farmhouse

Limekiln

Limekiln

footpath

BARN M

P.S.

BARN L

NEWHOUSES
FARM

BARN P

BARN K

EWHOUSES FARM
EWHOUSES

LOCATION OF FARMSTEAC
& ASSOCIATED BARNs
FROM 6" O.S. MAP 1850 [Enlarged]

H A I

5) Plan form

The Laithe now in existence would have housed two rows of cattle at the south end, and have had a hay loft over them. Access to the boskins at the north end (now no longer in existence) would have been via a feeding walk (foddergang). A central slated floor is likely to have been used for threshing corn.

An earlier house existed, that would have had at least two ground-floor rooms, with Bedroom Chambers over. The 4-light window was probably that of the Housebody. The blocked north doorway may not be original to the building (see Report No. 549).

DATING

6) Identify the oldest part of the building and indicate a likely date

The former house is dated by its chamfered-mullioned hood-moulded window on the east window to the 17th Century.

7) Major extensions or alterations

The south end of the former house would have been dilapidated for it to be re-built in the late 18th or early 19th Century.

SETTING

8) Orientation

The likely linear plan of the former house is orientated north to south.

9) Relationships

The Laithe is located near to another laithe and a former 17th Century house forming a complex known as Fawber.

In the ownership of Mr. & Mrs. Davidson whose house and other farm buildings are at New Houses to the south (see location plan).

Fawber is situated alongside a footpath running between Top and New Houses.

OTHER INFORMATION

10) Initials / Datestones

None

11) Oral information from owner / occupier

None

12) Documentation: maps, inventories, etc.

The 1845 First Edition Ordnance Survey Map shows the Laithe with its Shippon outshc... and in a field system similar to that of the 1920's map.

13) Plans, etc., annexed (please tick)

- | | | | |
|-------------------------------------|---|-------------------|---|
| - block plan of site | ✓ | - sections | ✓ |
| - ground floor plan | ✓ | - elevations | ✓ |
| - first floor plan | ✓ | - detail drawings | ✓ |
| - analytical plan | | - photographs | |
| - copies of inventories, maps, etc. | ✓ | | |

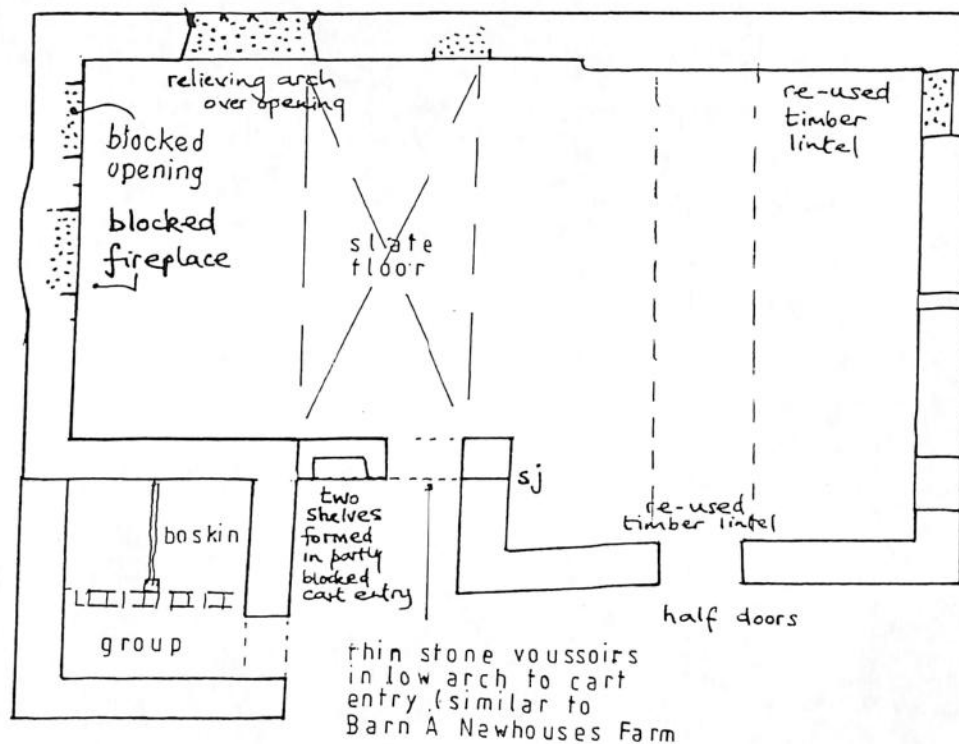

Ground Floor Plan

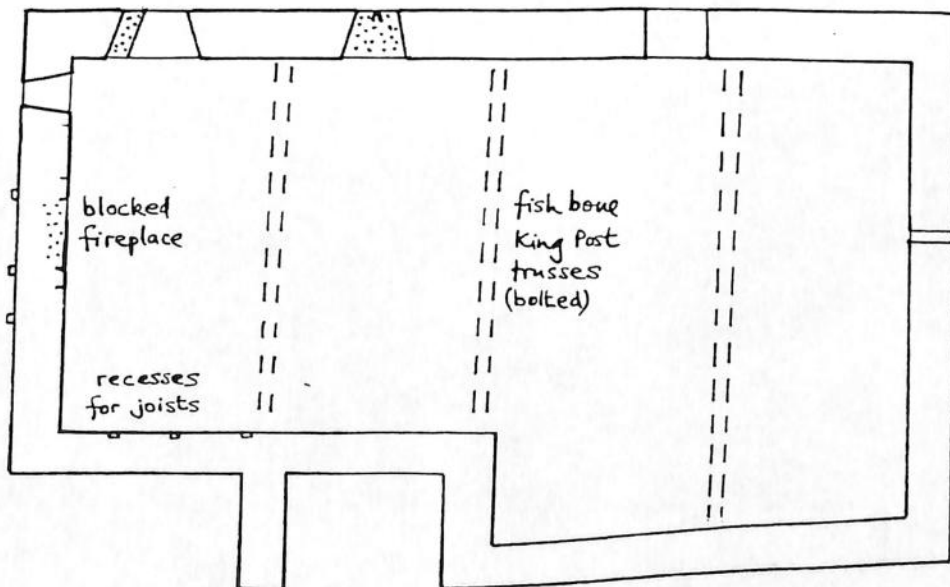
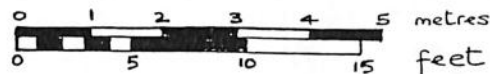

First Floor Plan

Measured Sue Southwell & David Co
1 July 1995

Barn converted from C17 house
Fawber, Horton-in-Ribblesdale
SD 8075 7447

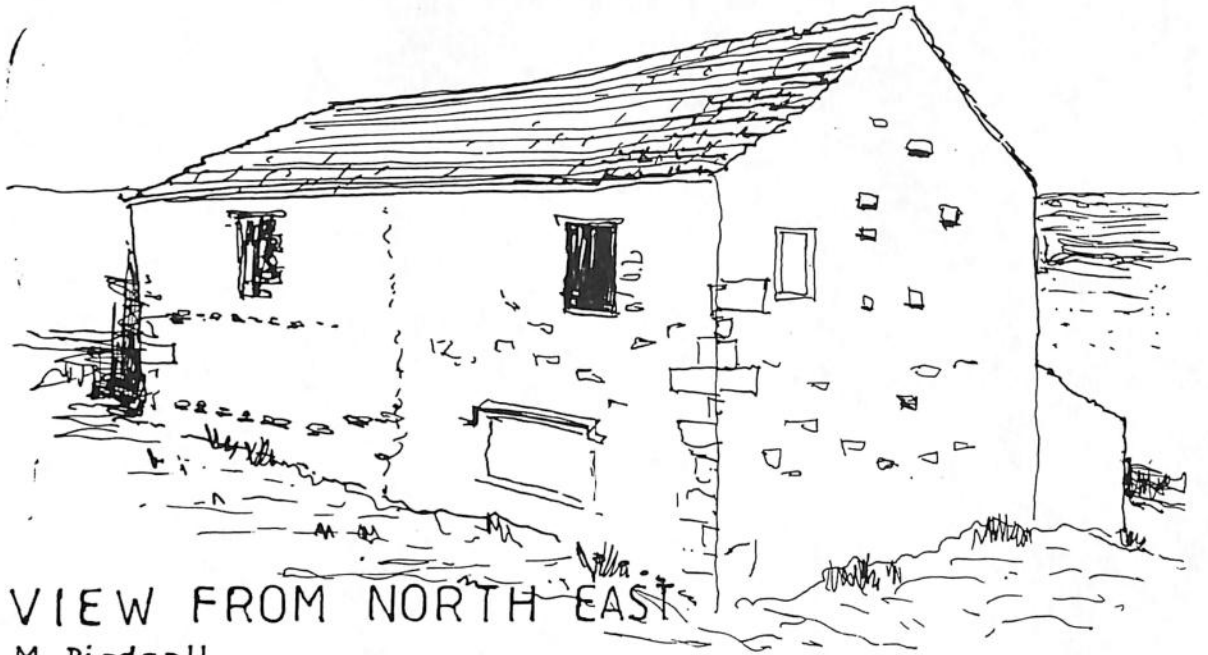

VIEW FROM NORTH EAST
M Birdsall

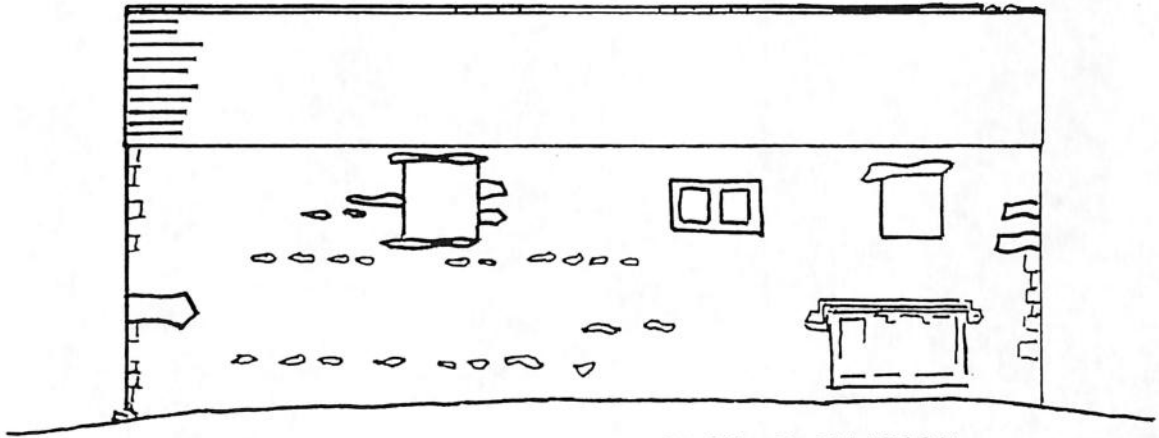

EAST ELEVATION
(C Small J Wood)

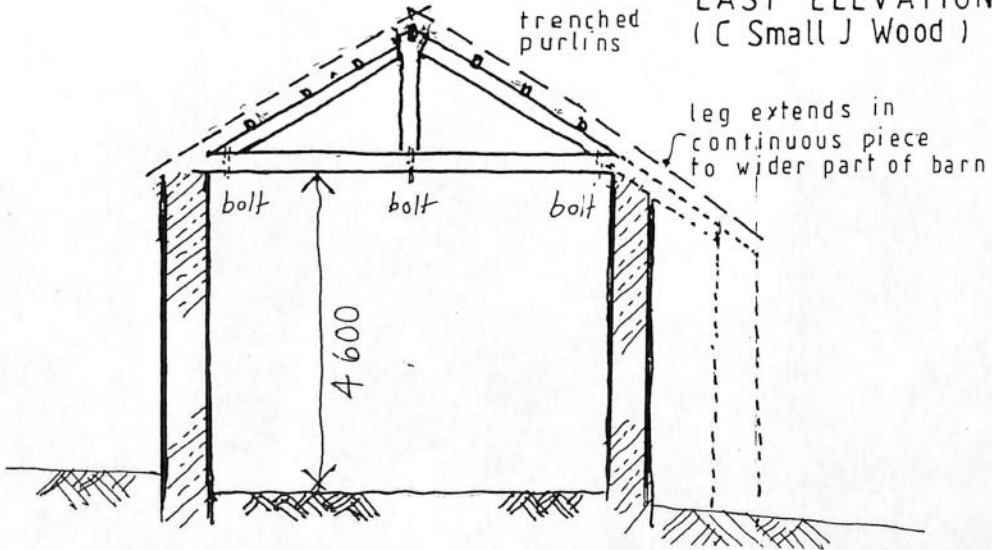

CROSS SECTION
M Birdsall

BARN at FAWBER

East Elevation

Ref 807745

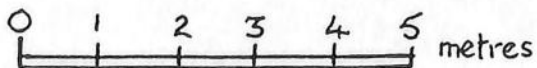

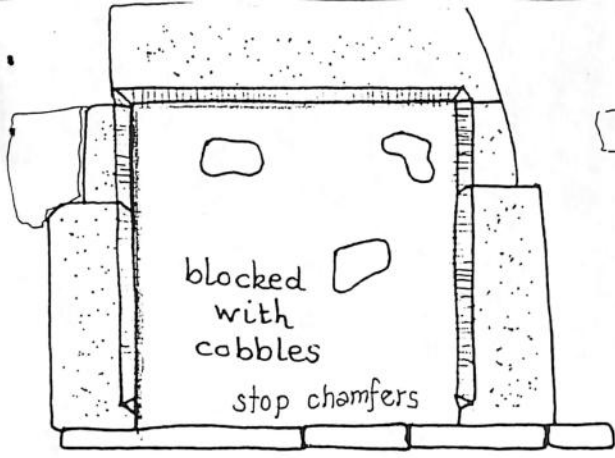

FIRST

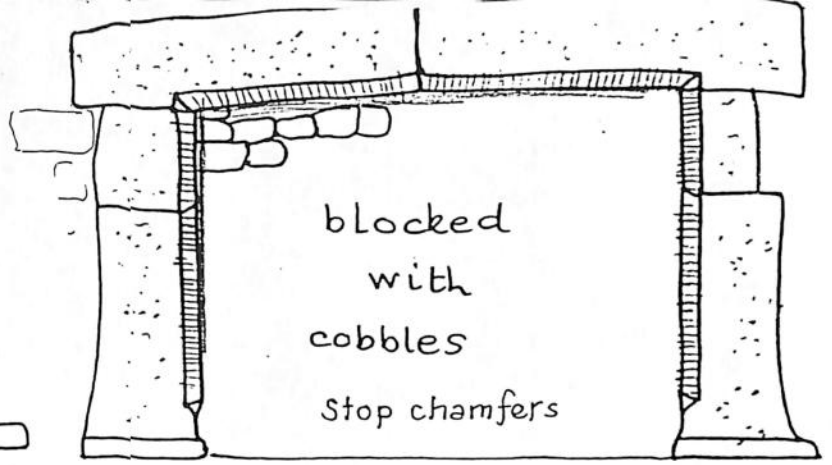

GROUND

FIREPLACES 1.20

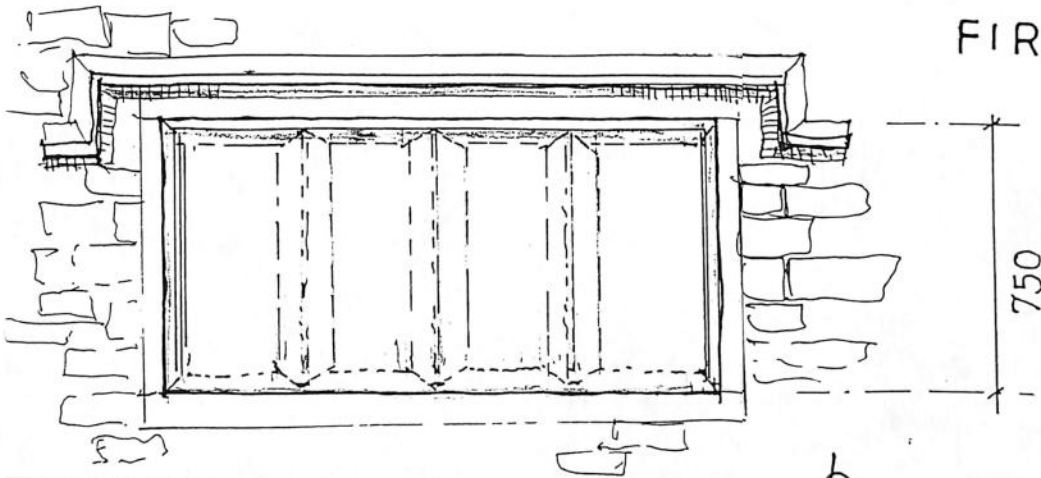

ELEVATION TO WINDOW

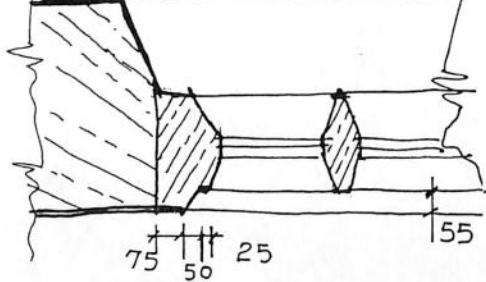

PLAN-WINDOW JAMB

LAITHE AT
FAWBER

Nr Horton - in Ribblesdale

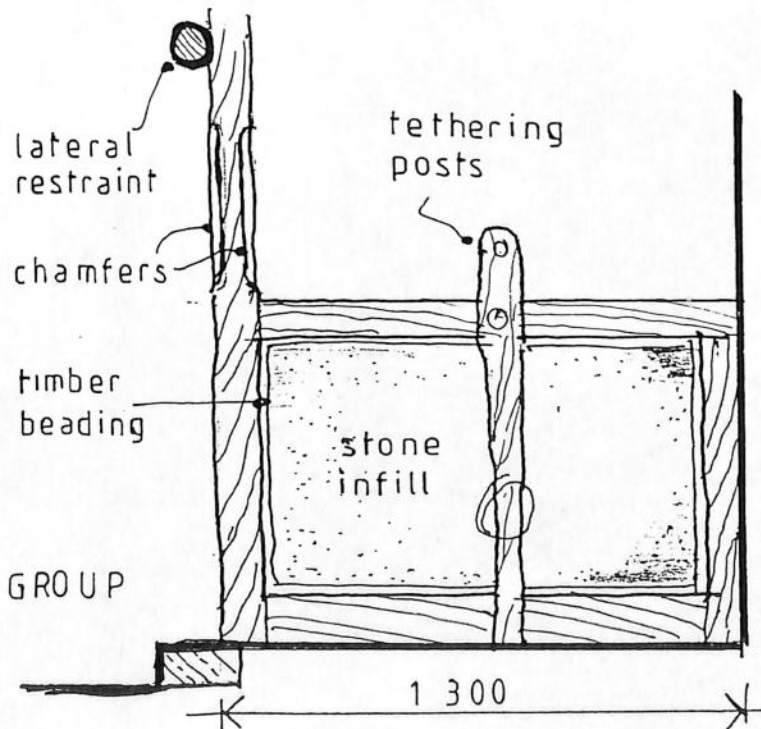

GROUP

DETAIL TO BOSKIN

070

North Yorkshire
Modern county (Historic county)

YORKSHIRE
VERNACULAR BUILDINGS
STUDY GROUP 520

office use

Horton-in-Ribblesdale
Parish or township

BARN P (east of Newhouses)
Name of building

SD. 809 738
National Grid ref.

Mr. & Mrs. Davidsen
Owner or occupier

Newhouses Farm
Address
Newhouses, Nr. Horton in Ribblesdale
North Yorkshire.

Postcode

No.
Building listed? Grade?

Date of record; names of recorders
Note of major alterations or
demolitions since the survey

Malcolm Birdsall 1st. July 1995 and April 1995
Arnold Pacey April 1996

DESCRIPTION

1) Building type / purpose

Gable-entry barn

2) Materials

Stone walling. Thin-bedded stone slated roof. Timber Boskins/Foddergang with Horton flagstone divisions to boskins.

3) Exterior detail

(especially detail not clear on drawings, e.g. label moulds, sections of mullions)

Protruding regular 'through' stones in horizontal rows of individual stones for 'bonding the walls.

4) Interior detail

(especially detail not clear on drawings, e.g. chamfer stops)

The graffiti on the post to the foddergang from the barn (see layout plan & sketch) is a man smoking a pipe.

There is a date painted on a joist in the shippon to the west WR 1832 (see location plan). All other inscribed initials and dates are scratched onto the timbers.

5) Plan form

See enclosed "A Barn Spotters Guide" prepared by Arnold Pacey.

This identifies the Barn as a Gable Entry type, although this very large barn had at its' north end a further Shippon—now removed (evidence for its existence lies inside and in debris outside).

DATING

6) Identify the oldest part of the building and indicate a likely date

The date painted on the joist of 1832 is likely to be the date of construction (or rebuilding) since the queen-strut roof trusses are very typical of that period

7) Major extensions or alterations

Porch added before 1849.

There is much reused (or secondhand) timber in the barn. Floorboards in the hayloft (mewstead) over the shippon partly consist of old roof timbers—purlins and tie—beams — sawn into planks. The lintol over the cart entrance is probably a reused tie beam.

SETTING

8) Orientation

Barn P lies east of Newhouses Farm, Newhouses & nearby to a path leading up to the Ribble Way & Pennine Way.

9) Relationships

The barn is one of six outlying barns belonging to Newhouses Farm. Comparison can be made to the others by reference to the separate reports. The slight curve on the main posts of the hoskins seems intermediate between the cranked hoskins of earlier shippons (Barns K and L) and the straight, vertical members of later ones.

OTHER INFORMATION

10) Initials/Datestones

See sketches of graffiti.

11) Oral information from owner/occupier

12) Documentation: maps, inventories, etc.

6" O.S. map 1850. First edition. Sheet 97 SW.

O.S. map of 1910.

13) Plans, etc., annexed (please tick)

- block plan of site

- sections

- ground floor plan

- elevations

- first floor plan

- detail drawings

- analytical plan

- photographs

- copies of inventories, maps, etc.

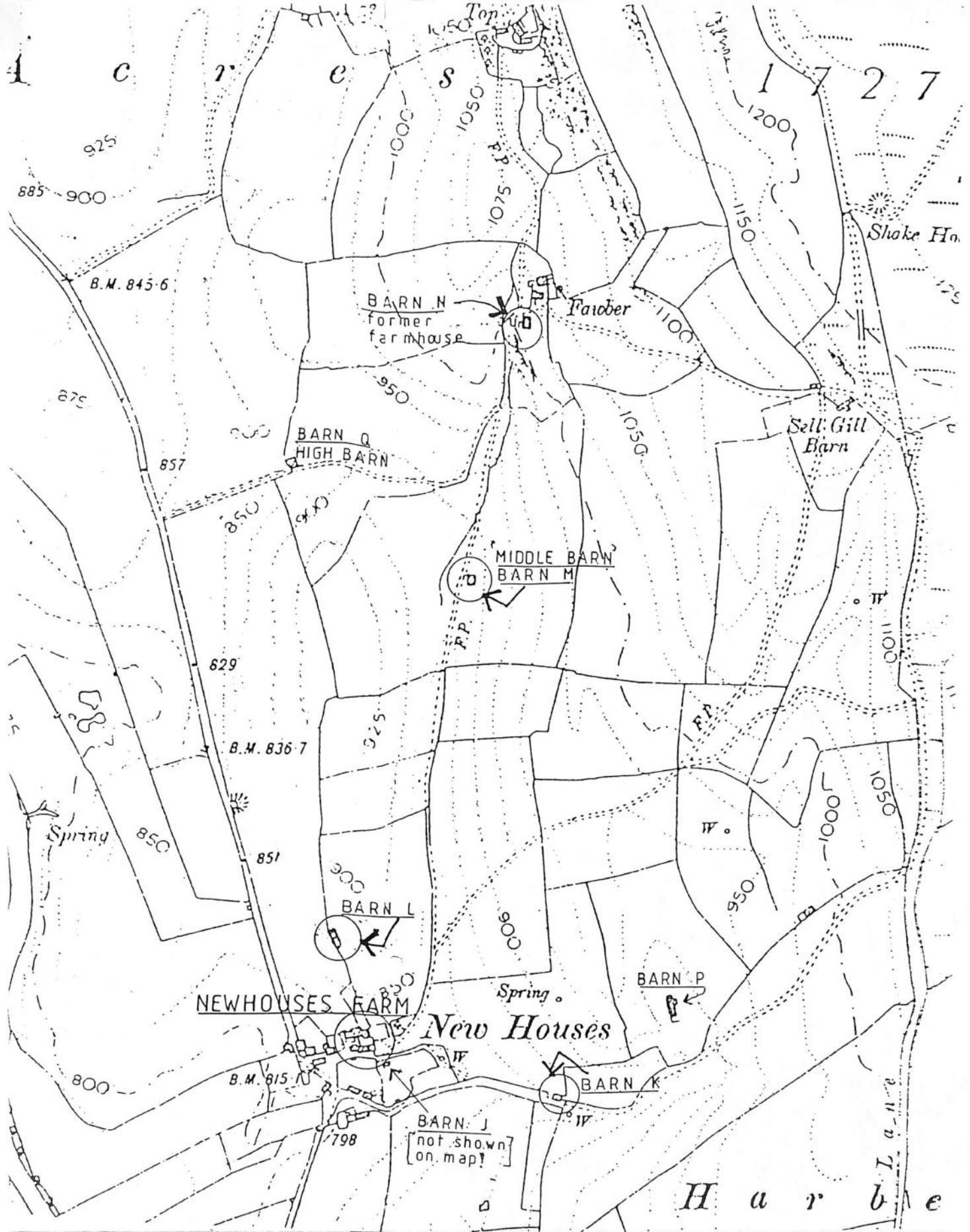

**NEWHOUSES FARM
NEWHOUSES**

**LOCATION OF FARMSTEAD
& ASSOCIATED BARNs**

FROM 6" O.S. MAP 1910 [Enlarged]

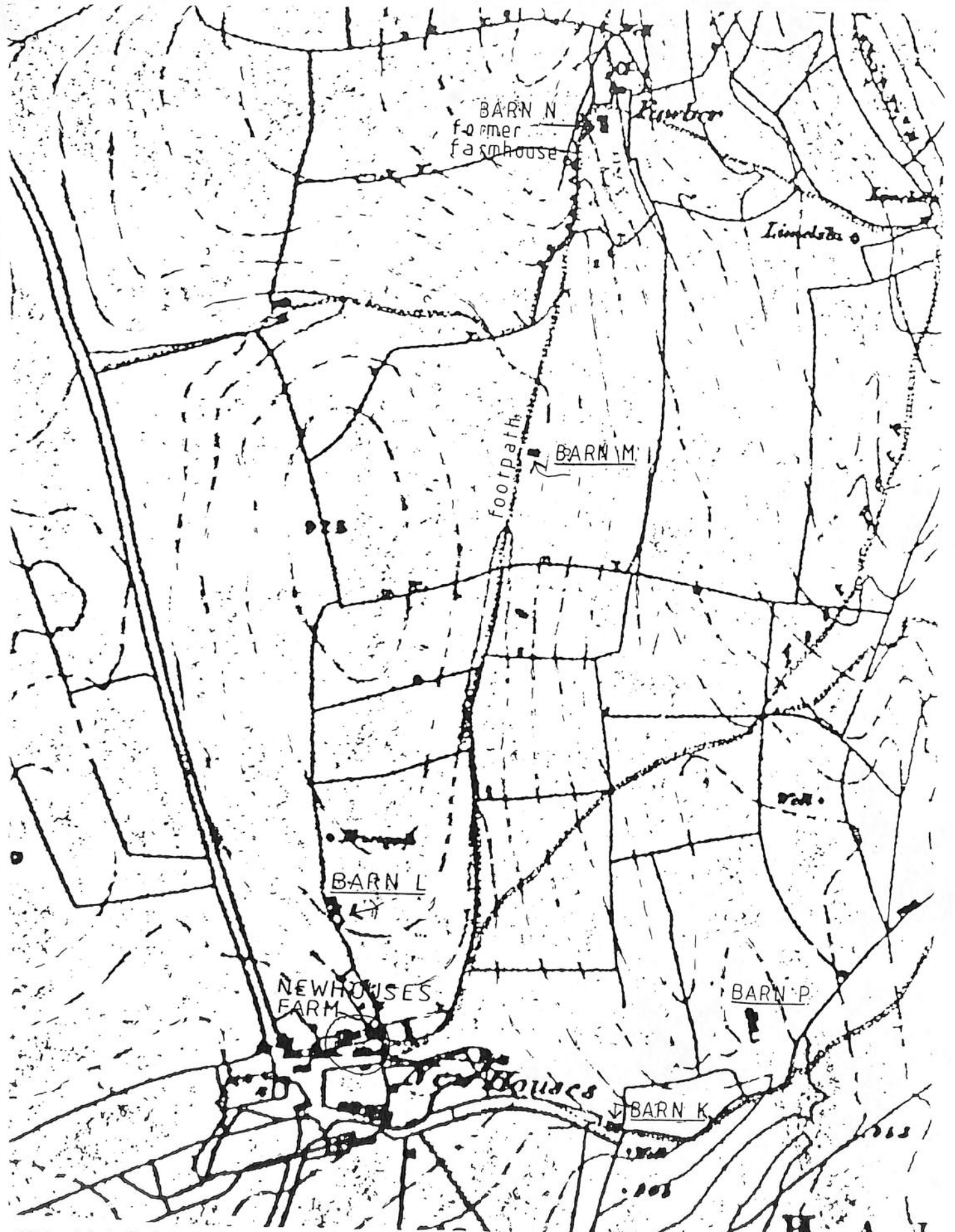

NEWHOUSES FARM
NEWHOUSES

LOCATION OF FARMSTEAD
& ASSOCIATED BARN
FROM 6" O.S. MAP 1850 [Enlarges]

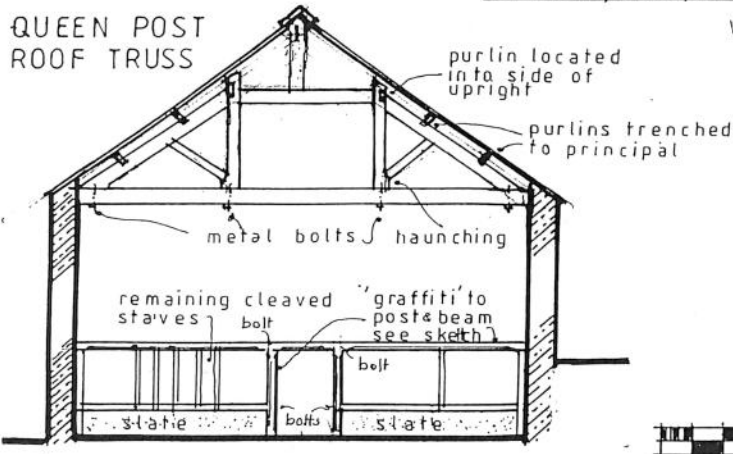
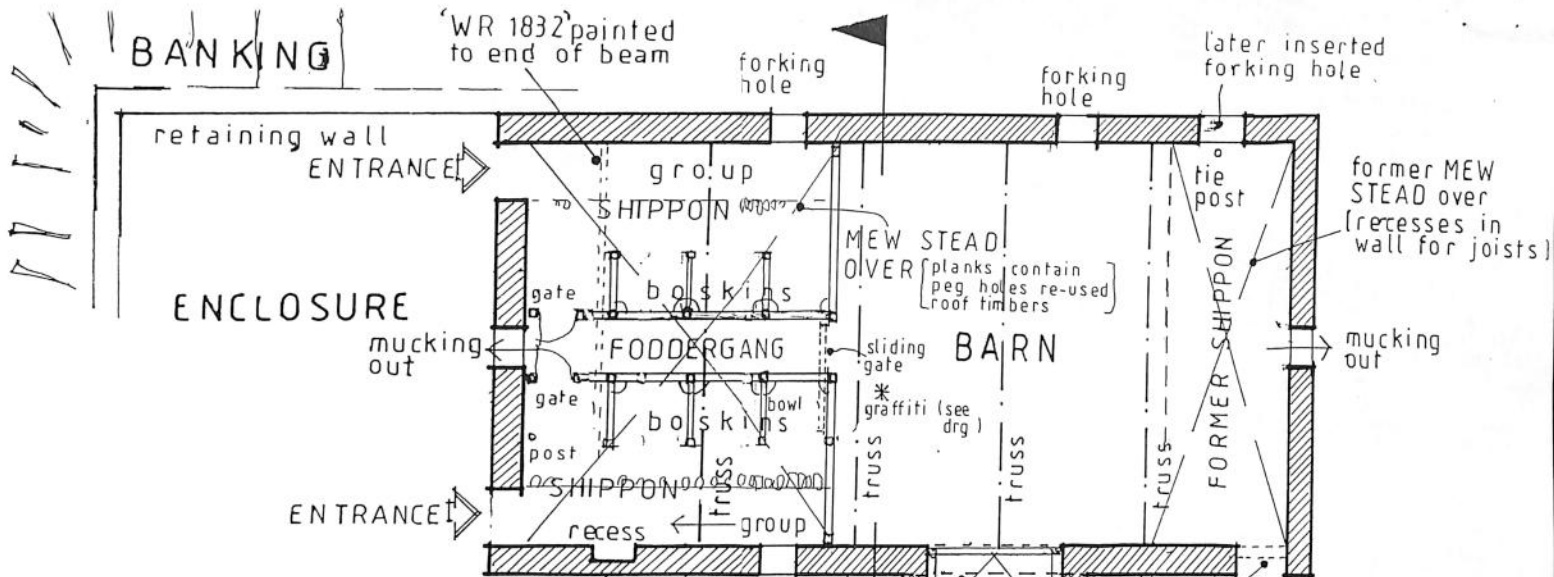

BARN P
NEWHOUSES FARM
NEWHOUSES



M BIRDSALL ARIBA
DECEMBER 1995
JUNE 1996

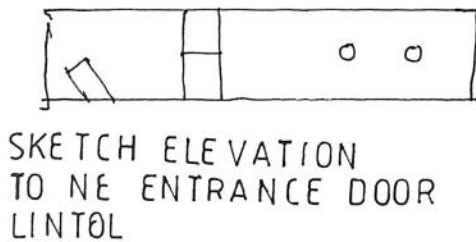
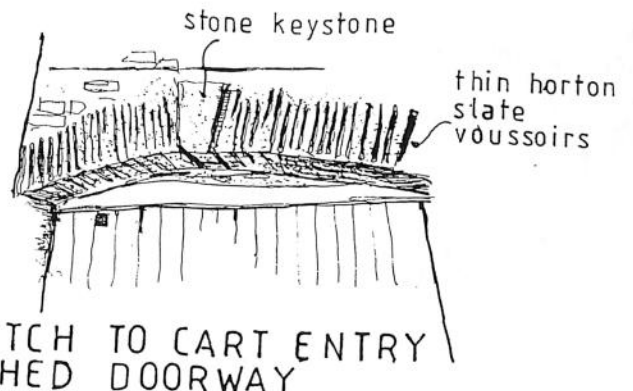
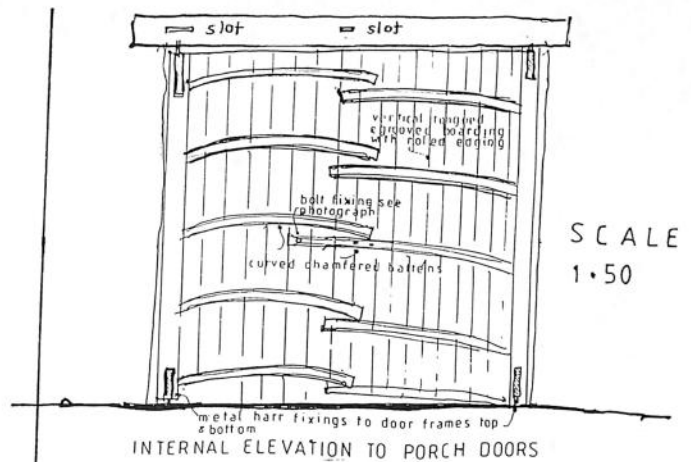
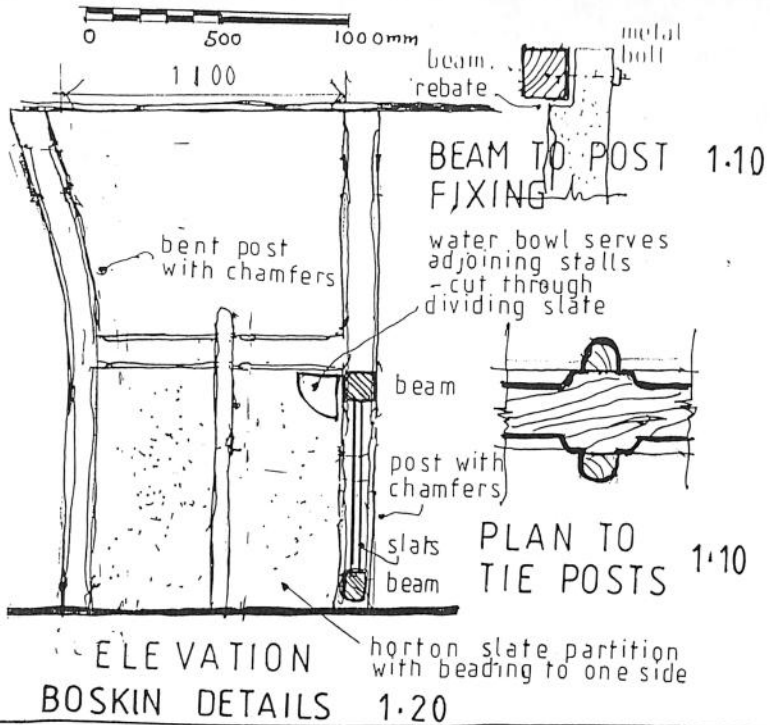

BARN P NEWHOUSES FARM
NEWHOUSES

M BIRDSALL AR:IBA
JUNE 1996

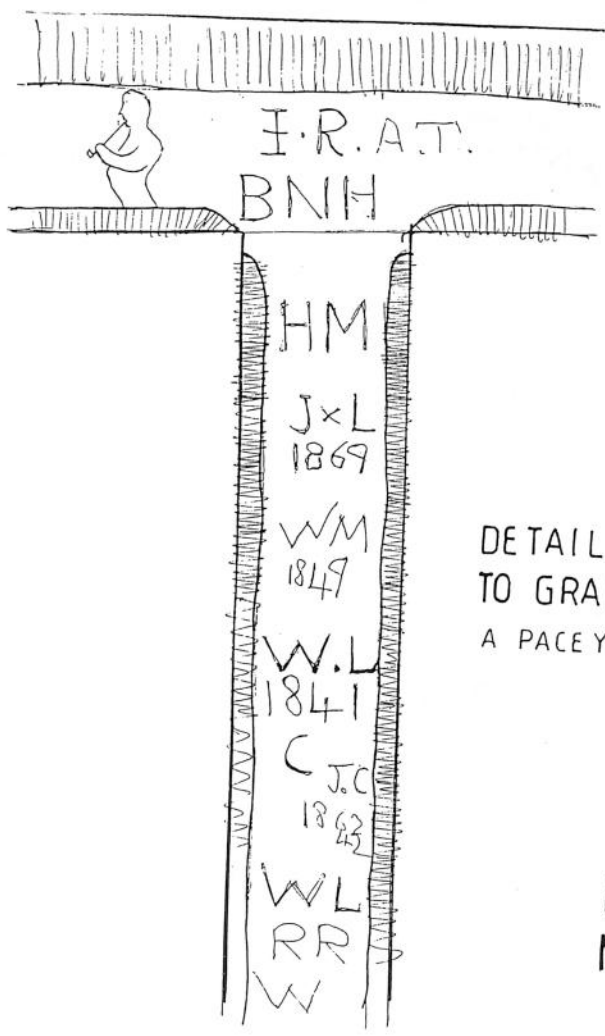

further along
WL
1847 **
chamfer

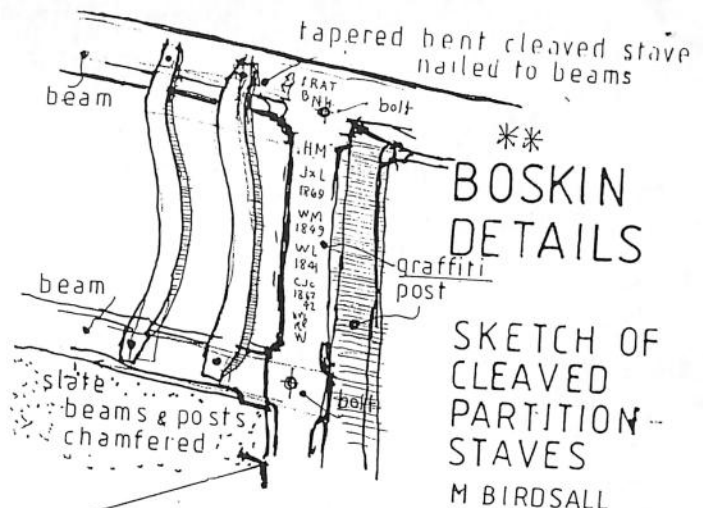

**
BOSKIN
DETAILS
SKETCH OF
CLEAVED
PARTITION--
STAVES
M BIRDSALL

DETAIL SKETCH
TO GRAFFITI *
A PACEY

WTJ WI 1847 RWI
JBR { GRAFFITI NOTED
FURTHER ALONG
BEAM **
WH LBA { ALSO ALONG
FODDERGANG BEAM

BARN P NEWHOUSES FARM
NEWHOUSES

North Yorkshire
Modern county (Historic county)

YORKSHIRE
VERNACULAR BUILDINGS
STUDY GROUP 1521

office use

Horton in Ribblesdale

Parish or township

BARN Q-Fawber Bottom Barn

Name of building

National Grid ref.

Mr. & Mrs. Davidson

Owner or occupier

Newhouses Farm

Address

Newhouses, Horton in Ribblesdale

North Yorkshire

Postcode

No

Building listed? Grade?

Date of record; names of recorders

Note of major alterations or
demolitions since the survey

Malcolm Birdsall, Arnold Pacey April 1996

DESCRIPTION

1) Building type / purpose

Long outshot barn

2) Materials

Stone walling with 'throughs'. Thin slated roof

3) Exterior detail

(especially detail not clear on drawings, e.g. label moulds, sections of mullions)

Evidence of wall heightening to barn

4) Interior detail

(especially detail not clear on drawings, e.g. chamfer stops)

Rud stake carries through to tie beam in outshot to boskins

5) Plan form

Gable entry barn with outshot shippon

Cattle were being over-wintered in the barn at the time of the survey longitudinally in 'modern' boskins' at the time of the survey.

DATING

6) Identify the oldest part of the building and indicate a likely date

The gable entry barn for cattle has been heightened, in the late 18C/early 19C. The earlier phase possibly dating to the mid 18C,

7) Major extensions or alterations

The outshot shippon has been added much later - perhaps as late as 1890 or 1900, but certainly before 1910, judging by the map of that date.

SETTING

8) Orientation

The barn is orientated east to west with the entry door on the west side.

9) Relationships

The barn is located alongside a track from the road running north from newhouses and to Fawber.

OTHER INFORMATION

10) Initials./Datestones

None

11) Oral information from owner/occupier

12) Documentation: maps, inventories, etc.

13) Plans, etc., annexed (please tick)

- | | |
|-------------------------------------|-------------------|
| - block plan of site | - sections |
| - ground floor plan | - elevations |
| - first floor plan | - detail drawings |
| - analytical plan | - photographs |
| - copies of inventories, maps, etc. | |

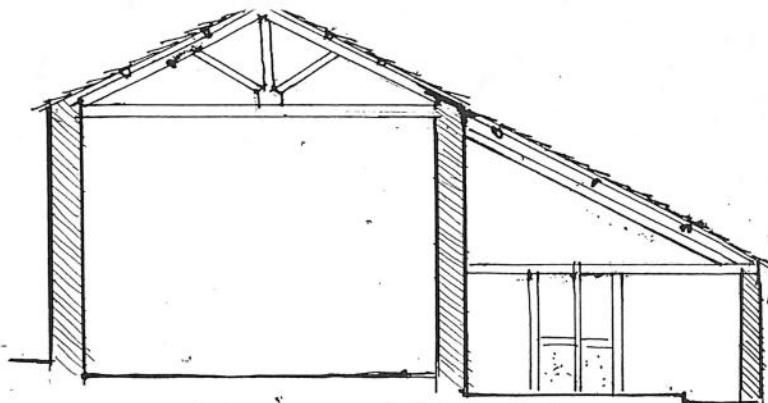

CROSS SECTION M BIRDSALL

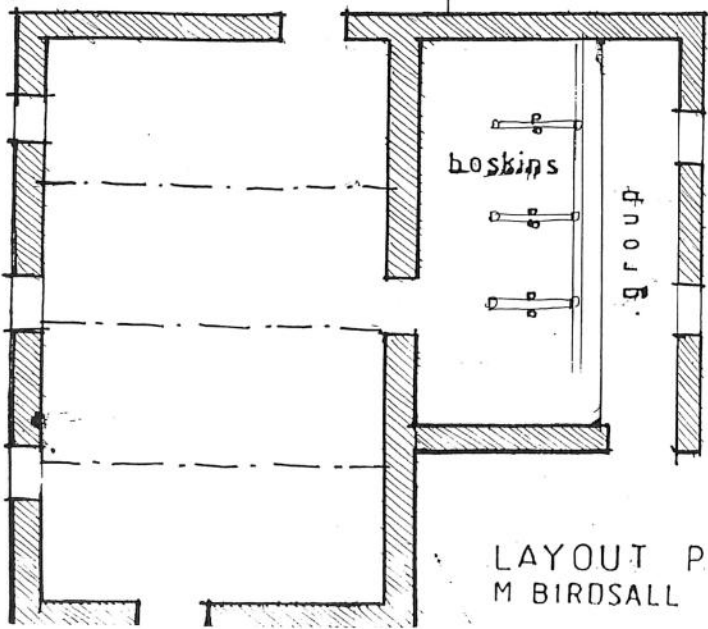

LAYOUT PLAN M BIRDSALL

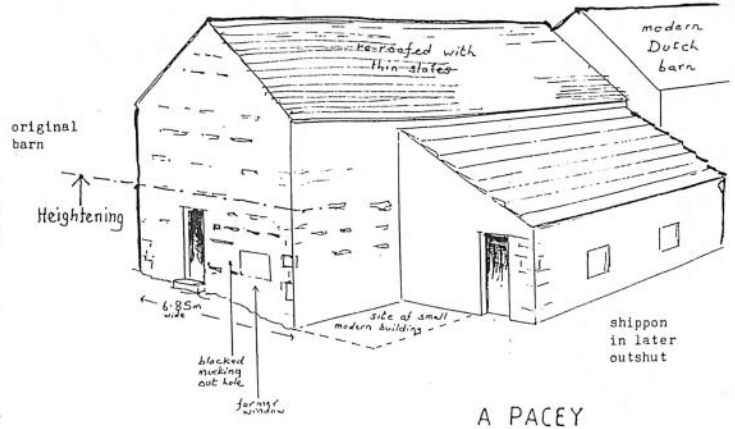

A PACEY

Roofs are of flagstone except where otherwise marked.

BARN Q FAWBER BOTTOM
 NEWHOUSES FARM
 NEWHOUSES
 HORTON IN RIBBLESDALE

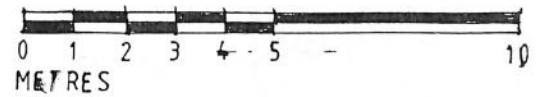

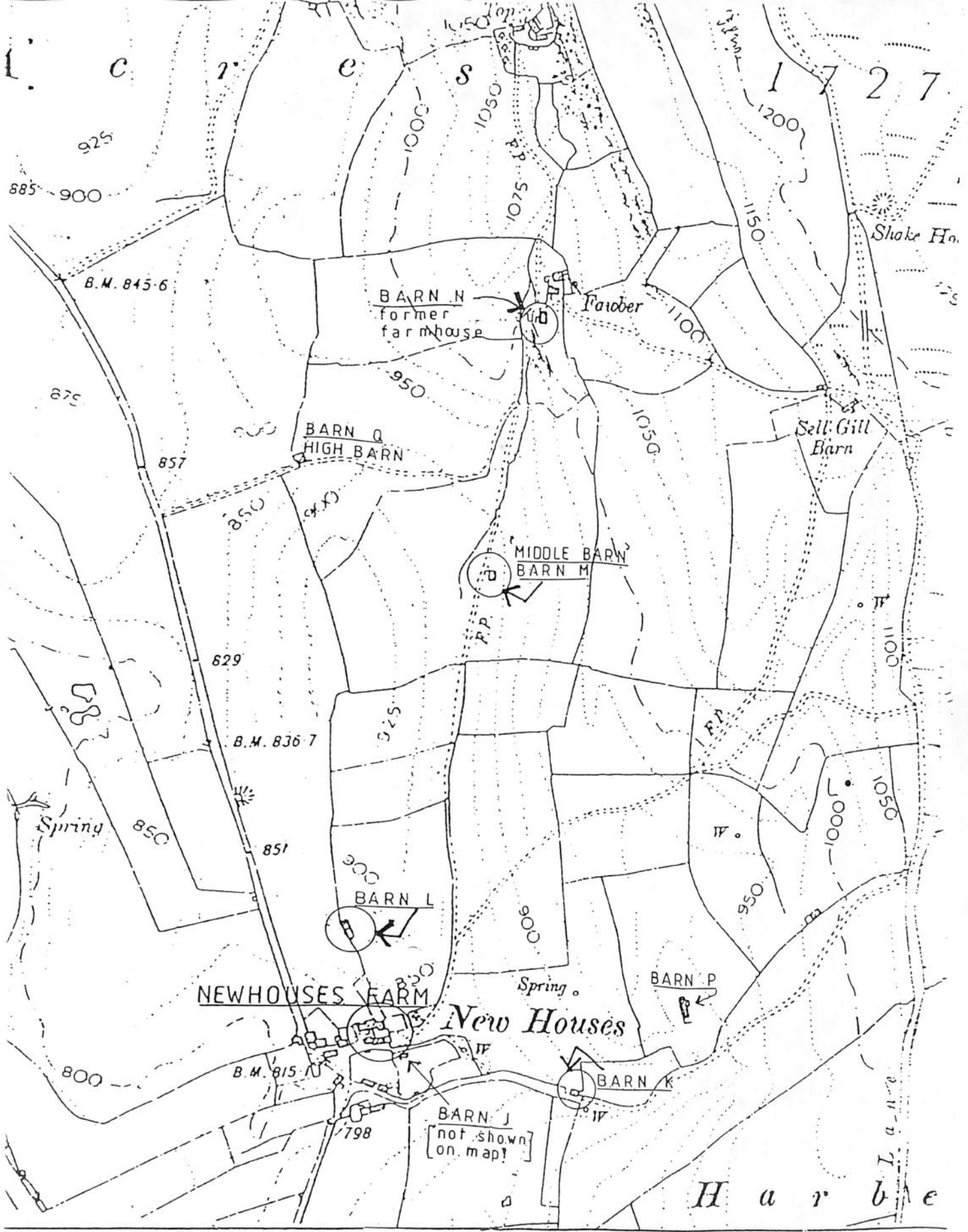

JEW HOUSES FARM
JEW HOUSES

LOCATION OF FARMSTEAD
 & ASSOCIATED BARN
 FROM 6" O.S. MAP 1910 [enlarged]

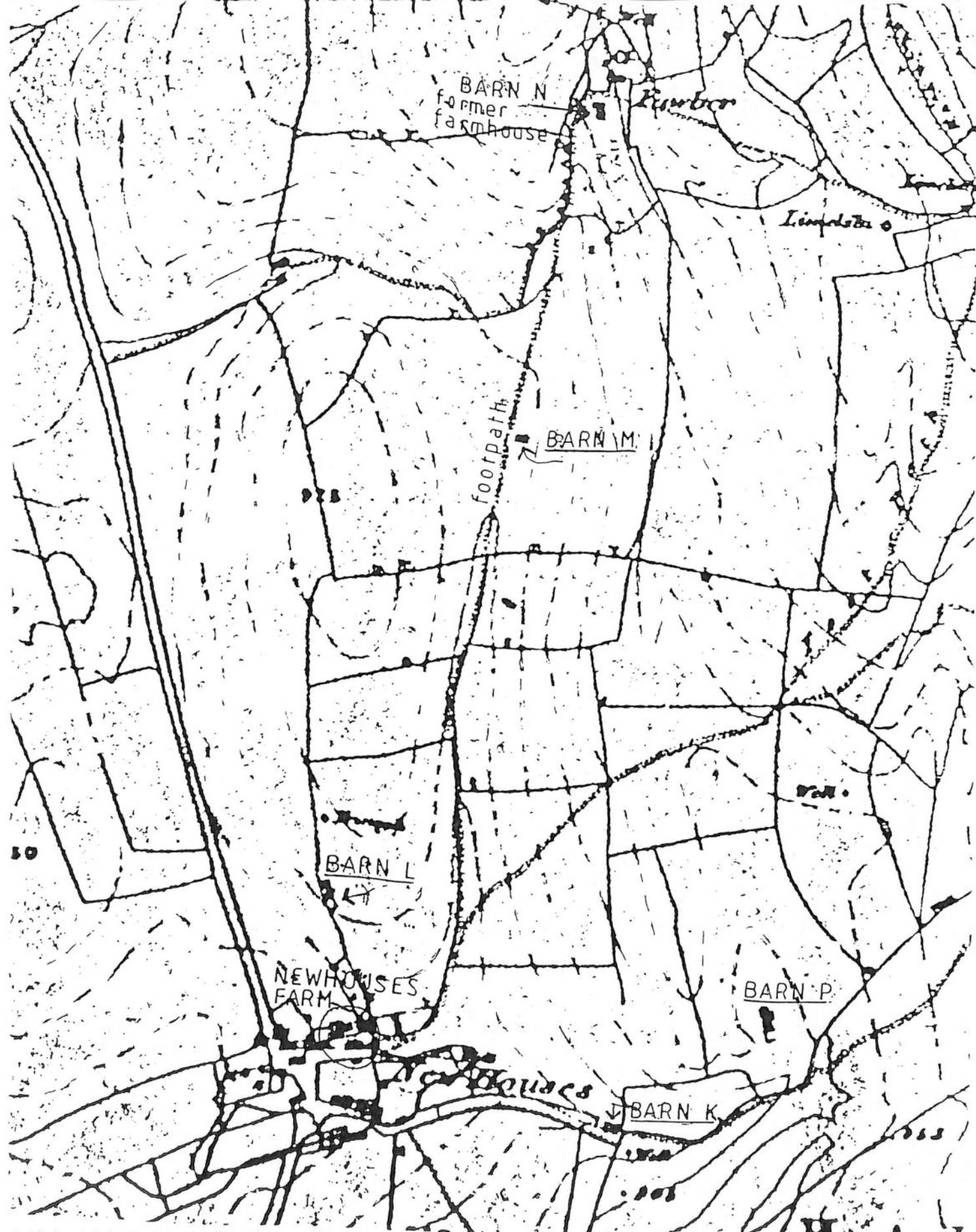

NEWHOUSES FARM
NEWHOUSES

LOCATION OF FARMSTEAD
& ASSOCIATED BARN
FROM 6" O.S. MAP 1850 [enlarged]