

e l e v a t i o n s

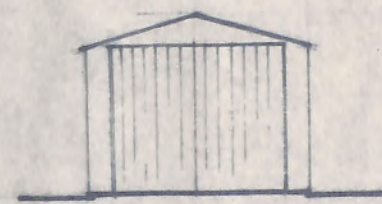

front

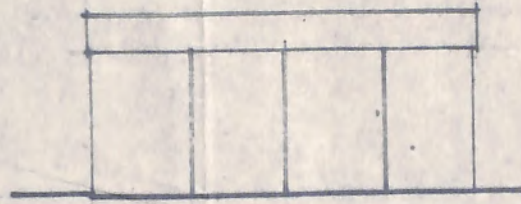

side



rear

corrugated a/c roof.
etc a timber construction.
built on bituminous felt strip dpc
on 16" hardcore.



location plan

Scale 1/2500 ft.

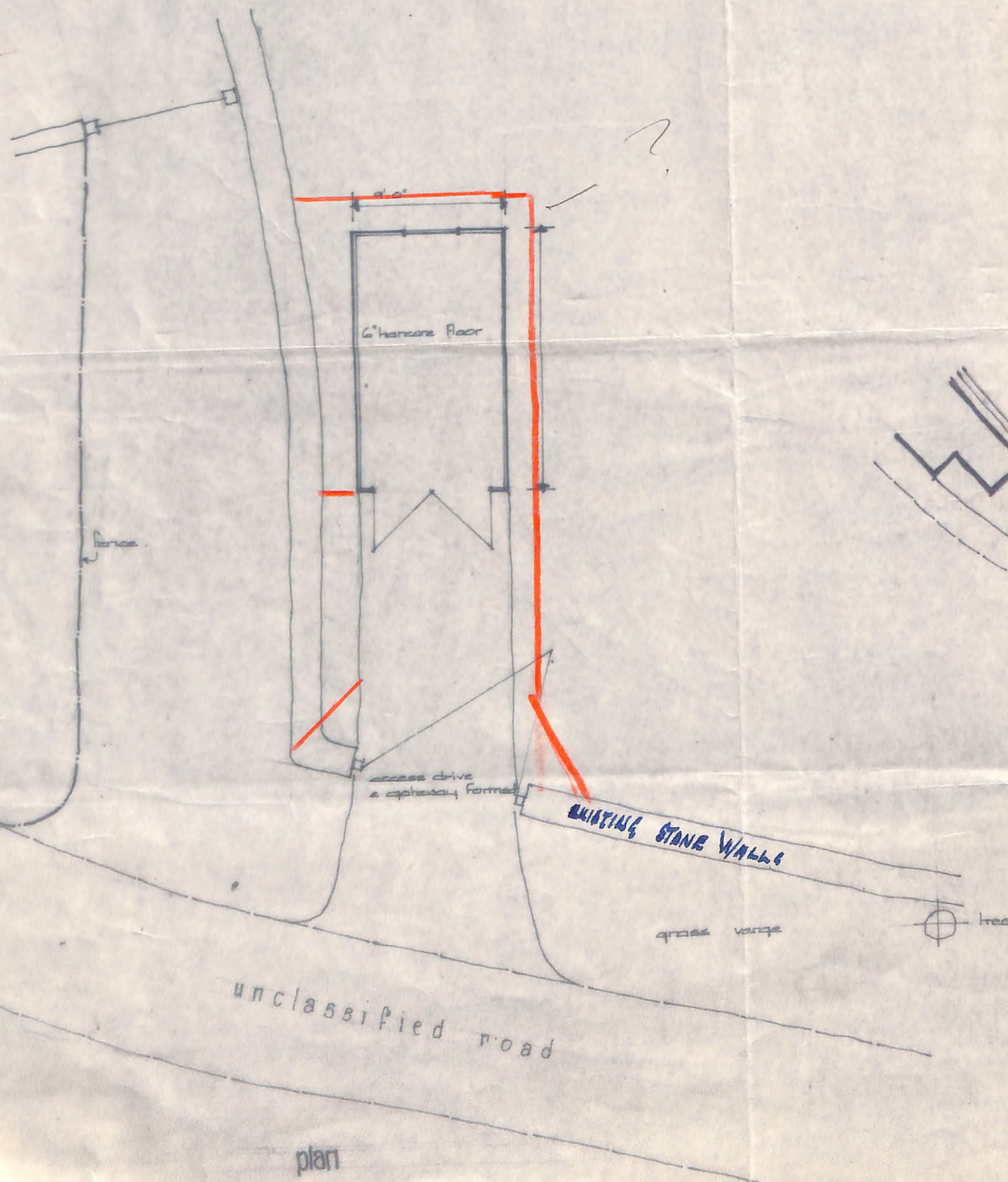

plan

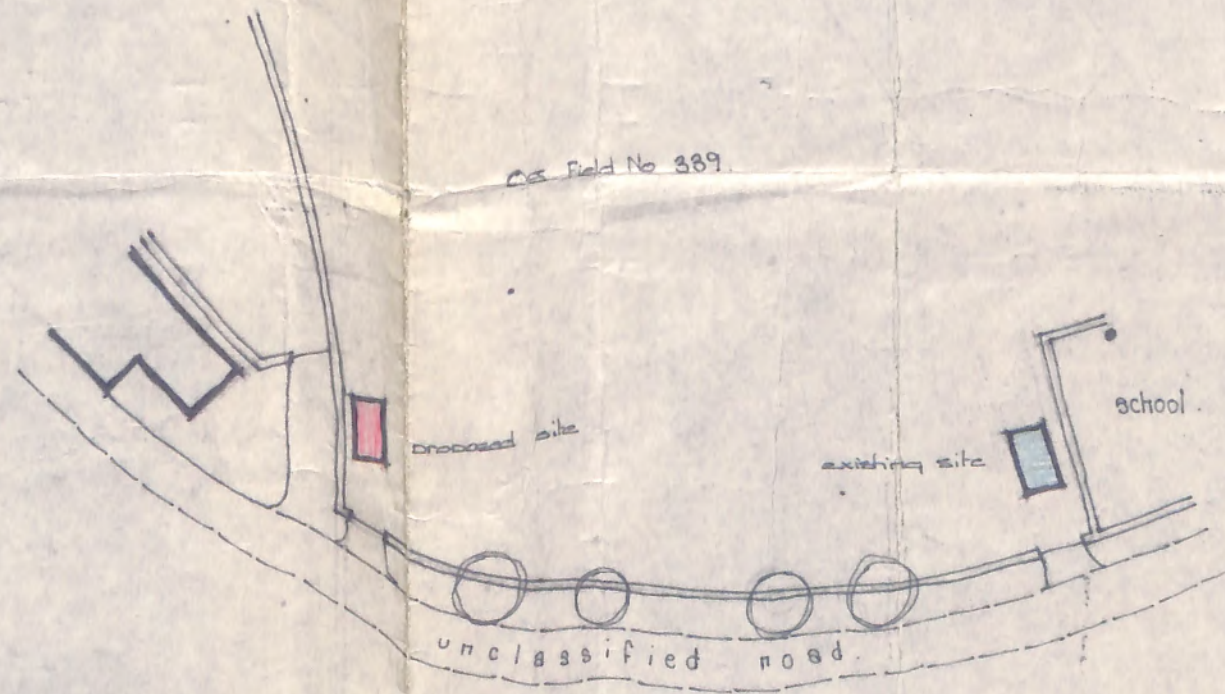
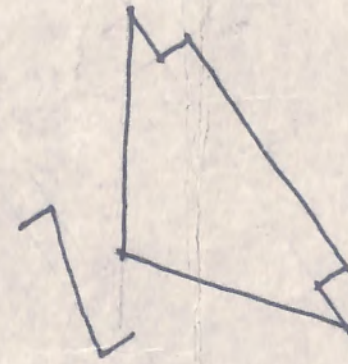

block plan

Scale 60 Feet to 1 inch.

The Foundation & Governors
OF
Horton-in-Ribblesdale School

DRODGED RESITING
OF
Existing Garage
AT
Horton-in-Ribblesdale

Scale 8 Feet to 1 inch.

August 1968

R.

16th December, 1968.

Horton-in-Ribblesdale C.E. (Aided) School
Additional Land : Re-siting of Garage

Dear Mr. Stringer,

I refer to your letter of the 29th October, 1968.

This matter was referred to the Chief Education Officer who has now informed me that he has no objections to the re-siting of the garage in the position suggested, provided that the Divisional Architect was agreeable.

The Divisional Architect has been consulted and recommends the following type of fencing:-

A 4'3" high post and rail fence having 6'3" posts let 1'9" into the ground, set at 6'0" centres and having 4 No. 3 $\frac{1}{2}$ " by 1 $\frac{1}{2}$ " x 12'0" long rails nailed thereto.

All timber to be creosoted under pressure.

A quickthorn hedge should be planted behind the fence, having four plants per yard lin.

Messrs. Job Earnshaw and Bros. Ltd., of Midgley, Near Wakefield, do a considerable amount of this type of fencing for the Authority and would, no doubt, give the Managers a quotation for the works, which are estimated to cost approx. 2.0.00 per yard lineal.

The only comment the Divisional Architect has to make is as follows:-

"It is understood the Garage is to be re-sited to avoid it interfering with the re-habilitation, plans for which are being prepared by the Managers Private Architect, and that the reason for fencing round the garage is that the field may be used for grazing sheep, pending the re-habilitation being put in hand. It is, however, felt that it is unfortunate that a garage of the type indicated is to be re-erected rather than one provided which will not detract from the rehabilitation scheme when completed."

Kindly let me know in due course the date on which the

P.T.O.

COUNTY COUNCIL OF THE WEST RIDING OF YORKSHIRE

S EDUCATION DEPARTMENT

Your Reference

R

R.

My Reference

S.F.S.601/1/JMH



Mr. J.D. Riddiough

Horton-in-Ribblesdale C.E. (Aided) Primary School.
Additional Land 3358/1

With reference to my minute of the 26th November, 1968, I shall be pleased to learn whether the Headmaster's garage has yet been resited on the additional land acquired for the school.

As you will realise, the positioning of the garage on the additional land will require that a nominal rental be paid for the site. I shall be pleased if, when replying, you will let me know what it is considered would be a suitable length of lease for the garage site.

ans@legg

N.O.

Yes

16 January, 1969.

garage is resited.

Yours sincerely,



Divisional Education Officer.

Rev. J. P. Stringer,
The Vicarage,
Horton-in-Ribblesdale,
Nr. Settle.

R.

Horton-in-Ribblesdale C.E.(Aided) Primary School. 3358/1.
Additional Land

The Education
Officer.

I refer to your minute of the 7th January, 1969
and would inform you that the garage has not yet been resited
on the additional land acquired for the school.

I will let you know when the resiting has taken place.

22nd January, 1969.

R

TEL: HORTON-IN-RIBBLESDALE 207.

THE VICARAGE,
HORTON-IN-RIBBLESDALE,
SETTLE,
YORKSHIRE.

Ist. May, 1969.

kppl.

J.D. Riddiough Esq.B.A.
Divisional Education Officer,
Education Office,
Water Street,
SKIPTON.
Yorkshire.



Dear Mr. Riddiough,

Horton-in-Ribblesdale C.E. (Aided) School.
Additional Land: Re-siting of Garage.

I am pleased to inform you that the garage has now been moved to the new site adjacent to the School House as from Ist. May, 1969.

Yours sincerely,

Philip Stungel

Correspondent.

R.

Horton-in-Ribblesdale C.E.(Aided) J.M.& I. School
Additional Land

The Education
Officer.

With reference to my minute of the 22nd January, 1969, I have to inform you that the garage has now been moved to the new site adjacent to the School House as from 1st May, 1969.



19th May, 1969.

COUNTY COUNCIL OF THE WEST RIDING OF YORKSHIRE

EDUCATION DEPARTMENT

Your Reference R.

W.

My Reference SFS.601/1/JMH.

R

4 JUN 1969

Mr. J.D.
Riddiough

Horton in Ribblesdale C.E. (Aided) J.M.I. School
Additional Land - Garage Tenancy

With reference to your minute of the 19th May, 1969,
I shall be pleased if you will let me know the name and address of the
person occupying the garage, in order that I might proceed with the
necessary tenancy agreement. Your observations on the length of tenancy
to be negotiated would also be appreciated.

Ans Clegg

N.O.

3rd June, 1969

*Mr. J. R. Brinley
School House
Horton-in-R.*

R.

Horton-in-Ribblesdale C.E.(Aided) J.M.I.School
Additional Land - Garage Tenancy

The Education
Officer.

I refer to your minute of the 3rd June.

The person occupying the garage is Mr.J.R.Brinley,
School House, Horton-in-Ribblesdale, Settle, Yorks.

I can see no difficulty in the negotiation of
an indefinite tenancy in this case.



21st July, 1969.

To Mr. J.D. Riddiough (Ri).

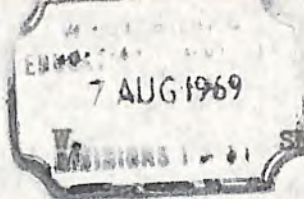

S/S.601/3/AR.

RR

~~The County
Land Agent~~

Horton-in-Ribblesdale C.E. (Aided) J.M. & I. School. 3358/1
Additional Land - Garage Tenancy

Enc:

I attach hereto 3 copies of a plan showing coloured pink the site of a garage occupied by Mr. J.R. Brinley, School House, Horton-in-Ribblesdale, Settle Yorks.

This garage was formerly sited on land acquired recently for use by this school and was resited to its present position by arrangement with the County Architect.

I shall be glad if you will negotiate tenancy terms with Mr. Brinley and let me have your report in due course.

I may add that I see no difficulty in the negotiation of an indefinite tenancy in this case.

W.S. Clegg

4th August, 1969

N.O.

COUNTY COUNCIL OF THE WEST RIDING OF YORKSHIRE

S EDUCATION DEPARTMENT

Your Reference R

My Reference S.F.S.601/3/AR

R

25 SEP 1969

Mr. J.D. Riddiough

Horton-in-Ribblesdale C.E. (Aided) School. 3358/1
Additional Land - Garage Tenancy

I refer to my minute of the 4th August, 1969, addressed to the County Land Agent, a copy of which was forwarded to you. The County Land Agent replies that as the garage is owned by the School Managers it would be more appropriate for the site of the garage to be let to the School Managers, when they would be in a position to grant a proper sub/tenancy of the land and garage to Mr. Brindley.

If you think such an arrangement should be made the County Land Agent recommends that a rent of £2.10.0d. p.a. be charged for the tenancy of the site.

I shall be glad to know if you agree to this procedure when I will ask the School Management Sub-Committee for approval.

ans chgg

N.O.

23rd September, 1969.

S.F.S.601/3/AR

R.

Horton-in-Ribblesdale C.E.(Aided) School. 3358/1
Additional Land - Garage Tenancy

The Education
Officer.

I refer to your minute of the 23rd September, 1969
and agree the proposed procedure to be taken by you.

25th September, 1969.

Bl.

10th September, 1970.

Horton-in-Ribblesdale C.E.(Aided) J.M.& I. School
Rehabilitation : Electrical Fittings, Light Bulbs

Dear Mr.Brinley,

Thank you for your letter of the 2nd September, 1970, the contents of which were referred to the Private Architect, Mrs.Mary D.Wales for her observations, who now replies as follows:-

"Thank you for your letter of 4th September regarding the missing light bulbs.

I will make enquiries to try to find out whether or not the Contractors have used the bulbs. If they have, they will no doubt replace them. The cost of those bulbs ordered by the Head cannot be met out of the Contract, but if Patrick's say that they have used them they may settle the matter privately with Dugdales.

I will contact you further when I have made enquiries."

I will inform you in due course of any further developments.

Yours sincerely,



Divisional Education Officer.

J.R.Brinley, Esq.,
C.E. School,
Horton-in-Ribblesdale,
Nr. Settle.

TELEPHONE SKIPTON 2012

MARY D. WALES, F.R.I.B.A.
CHARTERED ARCHITECT
SURVEYOR TO THE
ARCHDEACONRY, BRADFORD DIOCESE

BH/SW

L.Riddiough, Esq.,
Education Offices,
Water Street,
Skipton.



*The Gate House, ^{Bl.}
Skipton Castle, ^{Bl. let}
Skipton, ^{M. Binley}
Yorkshire. ^{know}*

9th September 1970.

Dear Mr.Riddiough,

Horton-in-Ribblesdale C.E.(Aided) School

X
Thank you for your letter of 4th September regarding the missing light bulbs.

I will make enquiries to try to find out whether or not the Contractors have used the bulbs. If they have, they will no doubt replace them. The cost of those bulbs ordered by the Head cannot be met out of the Contract, but if Patrick's say that they have used them they may settle the matter privately with Dugdales.

I will contact you further when I have made enquiries.

Yours sincerely,

A.B. Rawson

for Mary D.Wales.

Bl.

4th September, 1970.

Horton-in-Ribblesdale C.E. (Aided) J.M. & I. School
Rehabilitation : Electrical Fittings, Light Bulbs.

Dear Mrs. Wales,

The Headmaster of the above-named school writes me as follows:-

"When I opened the school yesterday we found many a problem, as the builders are far from finished! Those that could be solved easily we dealt with.

I found that there were seventeen electric light sockets with no bulbs. Some of these were new points and some were existing points from the old building. All the old points had bulbs in when building commenced, and there were nearly enough spare bulbs in my stock for the new points. However, there was not a bulb in the place yesterday, so I telephoned Messrs Dugdale, the subcontractors, and asked Mr. Dugdale to come up right away and replace them. This he has done. Whether he will accept this as part of the contract, or whether he will send a bill as though the bulbs were obtained through local purchase I do not know. Perhaps you can take the matter up with the architect."

I should be glad to receive your observations on this matter at your convenience.

Yours sincerely,

Divisional Education Officer.

Mrs. M. D. Wales, F.R.I.B.A.
Chartered Architect,
The Gate House,
Skipton Castle,
Skipton.

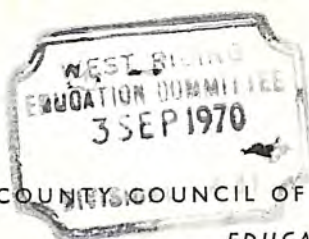

RR
Bl.

COUNCIL OF THE WEST RIDING OF YORKSHIRE
EDUCATION DEPARTMENT

J.R.Brinley TD
Headmaster.

Horton in Ribblesdale
CE (A) JMI School,
Settle. BD24 OEX

2nd September 1970.

Dear Mr. Riddiough,

When I opened the school yesterday we found many a problem, as the builders are far from finished! Those that could be solved easily we dealt with.

I found that there were seventeen electric light sockets with no bulbs. Some of these were new points and some were existing points from the old building. All the old points had bulbs in when building commenced, and there were nearly enough spare bulbs in my stock for the new points. However, there was not a bulb in the place yesterday, so I telephoned Messrs Dugdale, the subcontractors, and asked Mr. Dugdale to come up right away and replace them. This he has done. Whether he will accept this as part of the contract, or whether he will send a bill as though the bulbs were obtained through local purchase I do not know. Perhaps you can take the matter up with the architect.

Yours sincerely,

J.D.Riddiough Esq., BA
DEO, Skipton.

COUNTY COUNCIL OF THE WEST RIDING OF YORKSHIRE
EDUCATION DEPARTMENT

R.B.

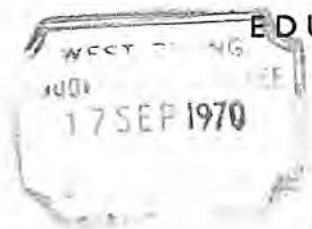

B. 404/S.E.T.
~~Major/Minor Building Programme, 19.....~~

Horton-in-Ribblesdale C.E. School
Completion. Aids & M.I. Rehab.

Mr. J. D. Riddaugh.

A report has been received from the County Architect indicating that the date for completion of the building work by the General Contractor at this school is now September 1970

On the basis of this information it is suggested that a practical date for occupation of the buildings, bearing in mind matters connected with cleaning, furnishing, etc, might be regarded as October 1970

14 September 1970

MS Deeg
R.B.

COUNTY COUNCIL OF THE WEST RIDING OF YORKSHIRE

Your Reference

R.A. Noted in my diary.

EDUCATION DEPARTMENT VG

My Reference

B404/DT

WEST RIDING
EDUCATION
25 SEP 1970

23 September 1970

Mr J D Riddiough

HORTON-IN-RIBBLESDALE CE (AIDED) JM & I SCHOOL : 3358
REHABILITATION

Further to my minute dated 14 September 1970, and our subsequent telephone conversation, I wish to confirm that arrangements have now been made for the above-named school to be inspected with a view to 'take-over' on Thursday, 1 October 1970 at 2.30 pm.

I understand that it will be convenient for you to be present or to be represented at this meeting.

R.B.
R.B.

J.R.Brinley TD
Headmaster.



CE (A) JM & I School,
Horton in Ribblesdale,
SETTLE, Yorks. BD24 0EX.

10th November 1970.

ORR
J.B.L.

Dear Mr. Riddiough,

New Furniture & Equipment - Requisition E/425/47 of 16th March

I have been checking this list, preparatory to re-writing my furniture inventory, and find that whereas most of the items have now arrived, there are still a few discrepancies. These are noted below, for your information, and a copy of this letter will also be sent to the Chief Officer of Supplies.

Infants' Classroom (New) (A)

Not yet delivered: 2 x Rocking chairs, Ercol 452
1 x fitted carpet, 10'x6', in Tretford.

Lower Junior Classroom (new) (B)

Not yet delivered: 1 x Junior workbench W.R.234A.
2 x 'Goldsmith' rocking chairs, Ercol 435.
1 x fitted carpet, 10'x6', in Tretford.

Upper Junior Classroom (existing) (C)

Not yet delivered: 1 x Junior workbench W.R.234A.
2 x 'Goldsmith' rocking chairs, Ercol 435.
1 x fitted carpet, 10'x6', in Tretford.

Please note: (a) Reading bay for carpet in this room is not rectangular, but triangular, thus the carpet listed will not be suitable. Will you please check the plans and send a piece of the correct triangular shape?
(b) As I have reported previously, the 6 tray/1 shelf trolley W.R.1709 provided for this room is 25", not 27 $\frac{1}{2}$ " as all the rest of this room's furniture. Is it to be replaced?

Staffroom (E)

Not yet delivered: 1 x dual purpose desk W.R.1990.
1 x upholstered working chair W.R.2001.
2 x upholstered armchairs W.R.2004.
2 x upholstered easy chairs W.R.2003.
1 x rug, 6'x3', W.R.172.

Please note: Chairs and rug are all endorsed 'colours to be selected' on the requisition list. Now painting is complete, who chooses the colours? If the architect, will you please contact him as soon as possible?

General Equipment (F)

Not yet delivered: 1 x See-saw with extra leg.
2 x wire mesh P.E. baskets, 20"x20"x8", with divisions.
1 x trolley for use with baskets.

Further items are listed on requisition E/447/25 dated 30/9/70. None of these has arrived. I assume that the apparatus trolley W.R.1892 is the piece suitable for either mathematics or needlework equipment which I discussed at the County Stores Dept. in Wakefield.

A curtain, approx 9'x9', is listed for the staff room. In fact, the staffroom has two large windows. One would need curtaining approx 12' wide and 9' long and the other 7' x 7'. Both of these, presumably, would be divided curtains designed to pull back to either side. Will you please confirm that this will be so and also let me know how and when designs and colours will be chosen? Provision has now been made by the builders for the dining furniture store to be curtained off from the hall, and a curtain rail has been fixed. May I have details of how and when curtains will be provided?

I note that req. E/447/25 lists 1 x doormat 5' x 5'. In fact, we need two doormats for the recesses at the main doors. The sizes are not as ordered. They should be 5' x 3' and 4' x 3' respectively.

Yours sincerely,

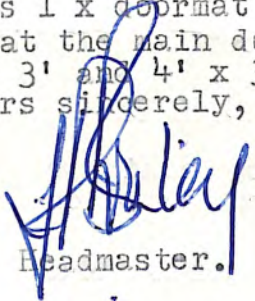
Headmaster.

The Divisional Education Officer, ✓
Water Street, Skipton.

Copy: The Chief Officer of Supplies,
Cliff Lane, Wakefield.

COUNTY COUNCIL OF THE WEST RIDING OF YORKSHIRE

EDUCATION DEPARTMENT VG

Your Reference

My Reference

B4.04/DT

R.P.

22 October 1970

File

Mr J D Riddiough

RECEIVED
23 OCT 1970

HORTON-IN-RIBBLESDALE CE (AIDED) JM & I SCHOOL : 3358
REHABILITATION

I attach, for your information, a copy of a list of defects and omissions noted by the Private Architects at the inspection meeting held at the above-named school on 1 October 1970.

ansley
R.B.

ENC

LIST OF DEFECTS AND OMISSIONS ON COMPLETION

KITCHEN

1. Fan too noisy
2. Paint bolt heads to potato peeler
3. Stainless Steel grating to central island incorrectly set.
4. Shorten and secure flexes to convector heater and hot cupboard.
5. Fix fire extinguisher and blanket.
6. Paint red cross on first aid cupboard
7. Fix fly screen to store opening windows
8. Supply hammer to fire alarm.
9. Clean up and repaint store shelf supports
10. Supply sealing plates to grease trap cover.
11. Ditto to heating pipes where they pass through wall.
12. Fix separate stop cocks to steamer and boiler.
13. Bring boiler forward to centre tap over grate.
14. 3 coat polyurethane to all bare wood in cupboards with liberal sanding and dusting between coats. Sand all existing polyurethane down smooth and apply smooth and apply further coat.
15. Replace bottom shelf to cooks prep cupboard and make good to plaster at back of adjacent cupboard.
16. Fix doorstep to bucket sink stand.
17. No door provided to form ventilated lobby to W.C.
18. Provide all opening windows with chords and cleats.

EXTERIOR SCHOOL

19. Replace 3 No. sheets of glass to triangular bay with toughened units.
20. Paint railings adjacent to bay
21. Fix existing railings to N.E. corner as directed by Architects.
22. GENERAL - Replace all twisted or split members to new window frames plane chair rails and cill rails flush with mullions, prime and repaint all as Bill of Quantities. All beads to be bedded correctly and all gaps filled before repainting.
23. Paint all gratings and manhole covers with bitumastic

24. Fix doorstops and cabin hooks to all new external doors.
25. Remove old guttering from flat roof.
26. Deal with flat roof to prevent water standing over main Entrance doors.
27. Point up and bed concrete slabs to oil filler point.

INTERIOR SCHOOL

28. Lagg Kitchen Cylinder
29. Fix anti-splash inserts to bucket sink taps.
30. Fix shelves over radiators not under a window
31. Screws missing to hat and coat hooks generally and some door hinges.
32. Fix door stops to all doors.
33. Seal side outlets to high level W.C. cisterns.
34. Refix Quiet bay ceiling when water penetration cured. Fix skirtings to dining area and chair store.

Reported by Senior Deals Organiser & referred to architects to add to above.

- a) anti-splash inserts required for taps on bucket sink.
- b) electric fuses require shattering and fastening to wall.
- c) Window cords above cooks preparation bench to be made more easily accessible.

Mary D. Wales, F.R.I.B.A.,
Chartered Architects,
The Gatehouse,
Skipton Castle,
Skipton, Yorks.

12th October 1970.

COUNTY COUNCIL OF THE WEST RIDING OF YORKSHIRE ^{as}

*R - Could we get centrally
urgent
imposed etc*

MINUTE SHEET

YOUR REF.

OUR REF.

HAR/WD/WDD

ARCHITECT'S DEPARTMENT

RECEIVED
DIVISIONAL ARCHITECT
5 JAN 1971

13th January, 1971.

Mr. J.D. Riddiough,
Divisional
Education
Officer,
Skipton.

Horton-in-Ribblesdale C.E. (A) School.

Boundary Walls - Additional Land.

X
It has been found that the boundary walls to the new playing field area at the above school are in very bad condition throughout almost the entire length and most of the walls require complete re-building. The wall includes two gateways, one of which is no longer required, and the other needs a new gate.

It is considered advisable to give immediate attention to approximately 80 yards of the wall (containing the disused gateway) at an estimated cost of £300, with an additional £12 for a new field gate, and approval to this expenditure is requested.

It has been confirmed that the maintenance of the walls is the responsibility of the Authority.

X

Divisional Architect.

/CJM.

B.

R.

Horton-in-Ribblesdale C.E.(Aided) School
Boundary Walls : Additional Land

The Education
Officer.

The Divisional Architect writes me as follows:-

"It has been found that the boundary walls to the new playing field area at the above school are in very bad condition throughout almost the entire length and most of the walls require complete re-building. The wall includes two gateways, one of which is no longer required, and the other needs a new gate.

It is considered advisable to give immediate attention to approximately 80 yards of the wall (containing the disused gateway) at an estimated cost of £300, with an additional £12 for a new field gate, and approval to this expenditure is requested.

It has been confirmed that the maintenance of the walls is the responsibility of the Authority."

Would you kindly let me have your observations on this report and at the same time let me know whether, in view of the Divisional Architect's recommendation, it is proposed to meet the cost from Central Funds since I am unable to meet the cost from the current year's maintenance estimates.



15th January, 1971.

SS/DNT

AB

SFS 601/1/AJB

1 February 1971

The County Architect

HORTON-IN-RIBBLSDALE CE (AIDED) PRIMARY SCHOOL 3358/1
ADDITIONAL LAND

I refer to the minute dated the 11 December 1967 which the Clerk of the County Council addressed to you a copy of which was sent to me. You will see from the minute that he completed the purchase of some additional land for the above-named school, amounting to 1.112 acres from Jackson on the 7 December 1967. You will also see from the last paragraph that the County Council are responsible for the maintenance of the stone walls surrounding this land.

I do not appear to have had a reply to my minute of the 13 December 1967 in which I assumed from the Clerk's minute to you that no fencing works would be required for the above site and I asked whether this was the case and whether any work was required to repair the boundary walls.

This land was prepared by the Playing Fields Service Team during Autumn 1969 and the Headmaster is anxious to take the land into use as soon as possible.

I give below an extract of a minute which the Divisional Architect has addressed to Mr J D Riddiough:-

"It has been found that the boundary walls to the new playing field area at the above school are in very bad condition throughout almost the entire length and most of the walls require complete re-building. The wall includes two gateways, one of which is no longer required, and the other needs a new gate.

It is considered advisable to give immediate attention to approximately 80 yards of the wall (containing the disused gateway) at an estimated cost of £300, with an additional £12 for a new field gate, and approval to this expenditure is requested.

It has been confirmed that the maintenance of the walls is the responsibility of the Authority."

I should be glad if you would arrange to take in hand any necessary fencing repairs.

ans 11/2/71
cc Mr J D Riddiough



COUNTY COUNCIL OF THE WEST RIDING OF YORKSHIRE
EDUCATION DEPARTMENT

18 FEB 1971

Horton in Ribblesdale CE School.

17th February 1971.

Dear Mr. Riddiough,

At the meeting of our School Managers last night there was discussion about the school field, and I believe that the Correspondent is to write to you. As you know, there are various jobs that need to be done around the field, and I wonder whether the County Architect's Dept are yet able to allow them to be done. The main requirements are:-

(1) A new gate is needed for access to the field from the road. At present, no one uses the gate except for the Parks Dept. staff with their Land Rover, but it is not stock-proof.

(2) Wall repairs are needed urgently, particularly to the wall behind the school, where there are two large gaps and a now disused gateway. The gaps are a real safety hazard, and they also allow access to the field to farmers' stock. The wall fronting the road needs minor repairs to the top courses at various points. As Mr. Riley knows, our gamekeeper, George Perfect, has offered to do all this work for £12, using spare stone from the site of the new bungalow next door, which belongs to his cousin. There is some urgency here, too, as the stone is to be carted away for dumping if it is not used soon.

(3) The new access point to the field from the playground is hazardous in frosty or wet weather. Could we have a concrete ramp or a set of steps constructed there, please?

Yrs sincerely,

Handwritten signature: Riley

CRK

Is this additional to work we already have estimate for? Don't we ask for Central funds?

2) Does [unclear] know of the local offer?

Pl see cover sheet 18/2. DIA (warrant) will be dealt with

Copies Sent to:- Mr.J.R.Brinley.
Divisional Architect.

S.F.S.601/1/AJB

R.

Horton-in-Ribblesdale C.E.(Aided) Primary School
Additional Land : Boundary Walls

The Education
Officer.

I refer to my minute of the 15th January, 1971 and your minute dated 1st February, 1971 addressed to the County Architect, a copy of which you forwarded to me.

It is noted that you instructed the County Architect to take in hand any necessary fencing repairs.

Apart from the new gate which is needed for access to the field from the road (the present gate is not stock proof) wall repairs are needed urgently to the wall behind the school, where there are two large gaps and now a disused gateway. The Headmaster tells me the gaps are a real safety hazard and they also allow access to the field by farmers' stock. The Headmaster has stated that a Mr.George Perfect has offered to wall up the gaps for £12, using spare stone from the site of the new bungalow adjacent, which belongs to his cousin. There is some urgency here too, as the stone is to be carted away if it is not used soon.

The new access point to the field from the playground is hazardous in frost or wet weather and the Headmaster asks for a concrete ramp or a set of steps to be constructed at this point.

Would you please inform the Architect accordingly and press for the necessary repairs etc to be put in hand forthwith, bearing in mind the local offer which would appear very reasonable.

19th February, 1971.

TEL: HORTON-IN-RIBBLESDALE 207.

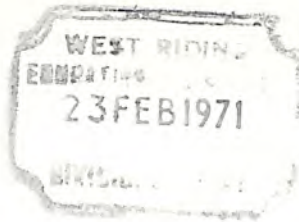

THE VICARAGE,
HORTON-IN-RIBBLESDALE,
SETTLE,
YORKSHIRE. Bd24. OHD
18th. February, 1971.

Horton-in-Ribblesdale C.E. (Aided) School
Playing Field

Dear Mr. Riddiough,

The Managers wish to draw the attention of the Authority to two matters regarding the Playing Field at the above school.

- I. The boundary walls are in need of repair, many of the topping stones need refixing. The Managers feel this is a real danger to the children when using the field .
2. The entrance to the Playing field from the school yard is very unsatisfactory being nothing more than a layer of lime stone quarry bottoms laid on the steep earth bank. In wet weather water washes the lime slurry into the playground and is carried into the school on the children's feet.

The Managers will be grateful if you will please urge the department concerned to deal with these defects as quickly as possible.

Yours sincerely,

Philip Stanger
Correspondent,

J. D. Riddiough, Esq. B.A.
Divisional Education Officer,
Education Office,
Water Street,
SKIPTON. BD 23. I PD.

BD23.1PD.

R.

17th March, 1971.

Horton-in-Ribblesdale C.E.(Aided) School
Playing Field

Dear Mr. Stringer,

I refer to your letter of the 18th
February, 1971.

The work referred to is now out to
tender.

Yours sincerely,

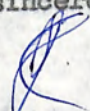
Divisional Education Officer.

Rev. J.P. Stringer,
The Vicarage,
Horton-in-Ribblesdale,
Nr. Settle.

AB

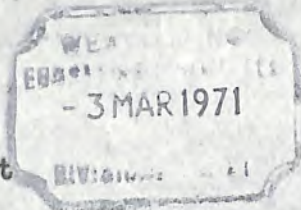

26 February 1971

The County Architect

HORTON-IN-RIBBLESDALE CE (AIDED) PRIMARY SCHOOL 3358/1
ADDITIONAL LAND

Further to my minute of the 1 February 1971 I now set out below an extract of a minute which I have received from Mr Riddiough dated 19 February 1971:-

"Apart from the new gate which is needed for access to the field from the road (the present gate is not stock proof) wall repairs are needed urgently to the wall behind the school, where there are two large gaps and now a disused gateway. The Headmaster tells me the gaps are a real safety hazard and they also allow access to the field by farmers' stock. The Headmaster has stated that a Mr George Perfect has offered to wall up the gaps for £12, using spare stone from the site of the new bungalow adjacent, which belongs to his cousin. There is some urgency here too, as the stone is to be carted away if it is not used soon.

The new access point to the field from the playground is hazardous in frost or wet weather and the Headmaster asks for a concrete ramp or a set of steps to be constructed at this point."

Would you please arrange to take in hand any necessary fencing repairs as a matter of urgency bearing in mind the local offer which would appear very reasonable.

ans 1/27
N.S.

cc Mr Riddiough R

Horton in Ribblesdale C.E.School Allowance 1971/72.

The Education
Officer.

During the rehabilitation of the above-named school, a number of books were damaged due to a leaking roof. The contractor, Messrs. W.V.Patrick (Builders) Ltd., accepted responsibility and agreed to pay for the replacement of the damaged books, amounting to £6.92. I have now received from the firm concerned a cheque for this amount, receipt No.212862 dated 20/5/71 refers.

In the circumstances, I should be glad if you would kindly arrange for this particular school's allowance to be credited accordingly with the amount credited to Division 1 Collection Account, Code 02/18/3111/31/23.

20th May, 1971.



TELEPHONE: GRASSINGTON 272



DIRECTORS
W.V. PATRICK
E.PATRICK

W.V.P. PATRICK (BUILDERS) LTD.

JOINERS · BUILDERS AND PUBLIC WORKS CONTRACTORS · BUILDERS' MERCHANTS

STATION ROAD, GRASSINGTON, N^o SKIPTON

YOUR REF.

OUR REF. WVP/JDP

W.V.P.
The Divisional Education Officer,
Divisional Education Offices,
Water Street,
SKIPTON.

19th May, 1971.

Dear Sir,

Re: Horton School

With reference to our telephone conversation with your office on the 18th instant, we enclose herewith our cheque value £6.92 in payment of damage to books, as agreed with the Headmaster.

Yours faithfully,
for W. V. PATRICK (Builders) LIMITED

W. Vernon Patrick
(Director)

Encl:

Receipt 212862
20/5/71

Grass 2/2

BD23 1FD.

Bl.

6th November, 1970.

Horton in Ribblesdale C.E.School.
Books Damaged by Ceiling Collapse 12/13th
September, 1970.

Dear Mr. Brinley,

I have to inform you that to date no payment has been received in this office from Messrs. W. Patrick & Son, for the damage caused to books when the ceiling collapsed during the night 12/13th September, 1970.

Yours sincerely,

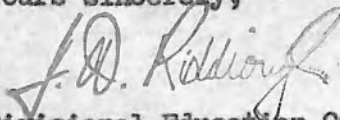

Divisional Education Officer.

Mr. J. R. Brinley,
Horton in Ribblesdale C.E.School.

HORTON IN RIBBLESDALE CE SCHOOL

WEST RIDING
EDUCATION COMMITTEE
17 SEP 1970

R. 98
File.

BOOKS DAMAGED BY CEILING COLLAPSE NIGHT 12/13 SEPTEMBER 1970

Note Only books new this term have been listed. Every attempt has been made to clean and flatten affected books. The following list shows only those where damage is still visible, and cost is listed in proportion to damage.

Badly marked or wrinkled - listed @ 50% of cost

Fresh Water Fishes (Spring Books series)	6:	3
Tell Me Why, by A. Leekum	10:	6
River Boy, by R. Herrmanns	5:	0
Rulers of Britain, by P. S. Fry	10:	6
100 Bible Stories, by J. Roe	5:	3
Animals of the River, by M. Verite	12:	6
A Child's New Testament, by Werner & Provensen	8:	9
3000 Years of Electricity, by P. Devaux	8:	9
Great Houses of Britain, by N. Nicolson	1:	7: 6

Less badly affected - listed @ 25% of cost

The Bayeux Tapestry, by N. Denny	6:	3
Dinosaurs of the Earth, by J. Raymond	8:	3
Why? What? Where? by M. Bling	4:	0
Worldwide Encyclopedia in Colour	6:	3
Animals of the Wild, by M. Verite	6:	3
Learning with Colour; Reptiles, by A. Thomas	4:	6
" " "; Butterflies & Moths, by G. Ordish	4:	6
" " "; Great Invention of the World, by Allward & Larsen	4:	6

£6:18: 6

Copies to:-

- Messrs. W. Patrick & Son, Grassington.
- Mrs. Mary Heles, F.R.I.B.A., Skipton.
- Divisional Education Officer, Skipton.

H. Bailey

.....
Headmaster.
Horton in Ribblesdale CE School

Richard please let me know when Messrs. W. Patrick pay the £6.18.6.
CAPITATION.
14.9.70.

COUNTY COUNCIL OF THE WEST RIDING OF YORKSHIRE
EDUCATION DEPARTMENT

REC'D
EDUCATION
9 JUL 1970
DIVISION

⁴⁰⁴
B.508/ J.E.T.

Major/Minor Building Programme, 19

Horton-in-Ribblesdale C.E. School
Completion. J.M.I.

Mr. J.D. Riddiough

A report has been received from the County Architect indicating that the date for completion of the building work by the General Contractor at this school is now August 1970

On the basis of this information it is suggested that a practical date for occupation of the buildings, bearing in mind matters connected with cleaning, furnishing, etc, might be regarded as September 1970

7th July 1970 as Cleary
R.E.