

37. Supply and lay 'Vinylux' Group "L" 9" x 9" x $\frac{1}{8}$ " marble floor tiles, colours to be V.L.66 and V.L.68 (or other approved) laid alternatively and with V.L.66 half tile margin to all walls etc., and include for all cutting around heating pipes, cloakroom fittings etc.

95 yds. sup.

38. NOTE.

The new matwells, shortening of doors and fixing of chamfered threshold slips in doorways will be carried out by another Contractor.

Item

39. Include the provisional sum of £10.0.0. (Ten pounds) for contingencies, such sum to be expended or deducted in whole or in part as directed by the County Architect.

10 0 0

40. The work is to be carried out under the direction and to the entire satisfaction of the Divisional Architect, Salisbury Buildings, Albert Street, Harrogate.

Carried to Collection £

C O L L E C T I O N

From page
 " "

Total Carried to Form of Tender £

A.M. MITCHELL, A.R.I.B.,
 Divisional Architect,
 Salisbury Buildings,
 Albert Street,
 Harrogate.

A.W.GLOVER, F.R.I.B.,
 County Architect,
 Bishopgarth,
 Westfield Road,
 Wakefield.

Sent to:- Leeds Floorcraft Co., 25, Queen Square, Leeds 2.
Messrs.A.Andrews & Sons (Marbles & Tiles Ltd.), Marsh Lane, Leeds 9.
Limmer & Trinidad Lake Asphalt Co., Common Lane, East Ardsley.
Messrs. Arthur Gill (Bradford)Ltd., 68, Briggate, Shipley.
Messrs. Whitaker & Clegg, Hammerton Street, Burnley.

Copies Sent to:- Mr.R.Booth.
Rev, J. Parker.

R.

6th July, 1962.

Horton-in-Ribblesdale C.E.(Aided) School.
Tiling Corridor and Cloakroom Floors.

Dear Sirs,

I am to invite you to tender for the above work in accordance with the enclosed specification.

If you are interested I shall be glad to receive your tender in the envelope provided not later than 16th July, 1962.

The school will close for the Summer Holiday on Friday evening, 27th July and re-opens on 3rd September, 1962.

Yours faithfully,

Divisional Education Officer.

Telephones :
BURNLEY 6234 - 6235

WHITAKER & CLEGG LTD.

**HAMMERTON STREET
BURNLEY**

ASPHALT and SLATING SPECIALISTS
BUILDERS' MERCHANTS

Your Ref.....

Our Ref. VC/BT.....

Date 14th July 1962.

The Divisional Education Officer,
Area & Divisional Offices,
Water Street,
SKIPTON.



Dear Sirs,

re. Horton-in-Ribblesdale C.E.School.

Owing to the Holiday period of Ourselves and the Sub-Contractors, will it be possible to give us a further little time to Quote for work at the above School.

Yours faithfully,
per pro Whitaker & Clegg Ltd.

Director.

TELEPHONE: 29648 (3 LINES) AND 27964.

TELEGRAMS: "ANDREWS 29648 LEEDS."



A. Andrews & Sons Ltd

(Incorporating HINCHLIFFE GREEN LTD.)
(Marbles & Tiles)

For telephone enquiries regarding this letter please ask for Mr. **Clynes.**
extension No. **14.**

RAILWAY STREET MARBLE WORKS;
MARSH LANE,
LEEDS, 9.

CRAFTSMEN IN MARBLE
GRANITE & SLATE
WALL & FLOOR TILING
MOSAICS
TERRAZZO PAVEMENTS
PRE-CAST PARTITIONS
STEPS, TILES, &c.
COMPOSITION FLOORING
WOOD BLOCK, CORK AND
RUBBER PAVING
RENOVATIONS TO WOODEN
FLOORS



HEC/VC/
KA. Dept. Flooring.

The County Council of the West Riding of
Yorkshire,

7th July, 1962.

Education Department,
Craven and Settle Division,
Education Office,
Water Street,
Skipton.

Dear Sirs,

Re: Horton-in-Ribblesdale C.E. (Aided) School.
Tiling Corridor and Cloakroom Floors.

We thank you for your esteemed enquiry of the 6th instant, but would ask to be excused from quoting on this occasion, as we are not in a position to obtain "Vinylex" tiles.

However, we trust that we may be given the opportunity of serving you in the future, and would assure you of our prompt and careful attention to your requirements.

Yours faithfully,
per. pro. A. ANDREWS & SONS (Marbles & Tiles) LTD.



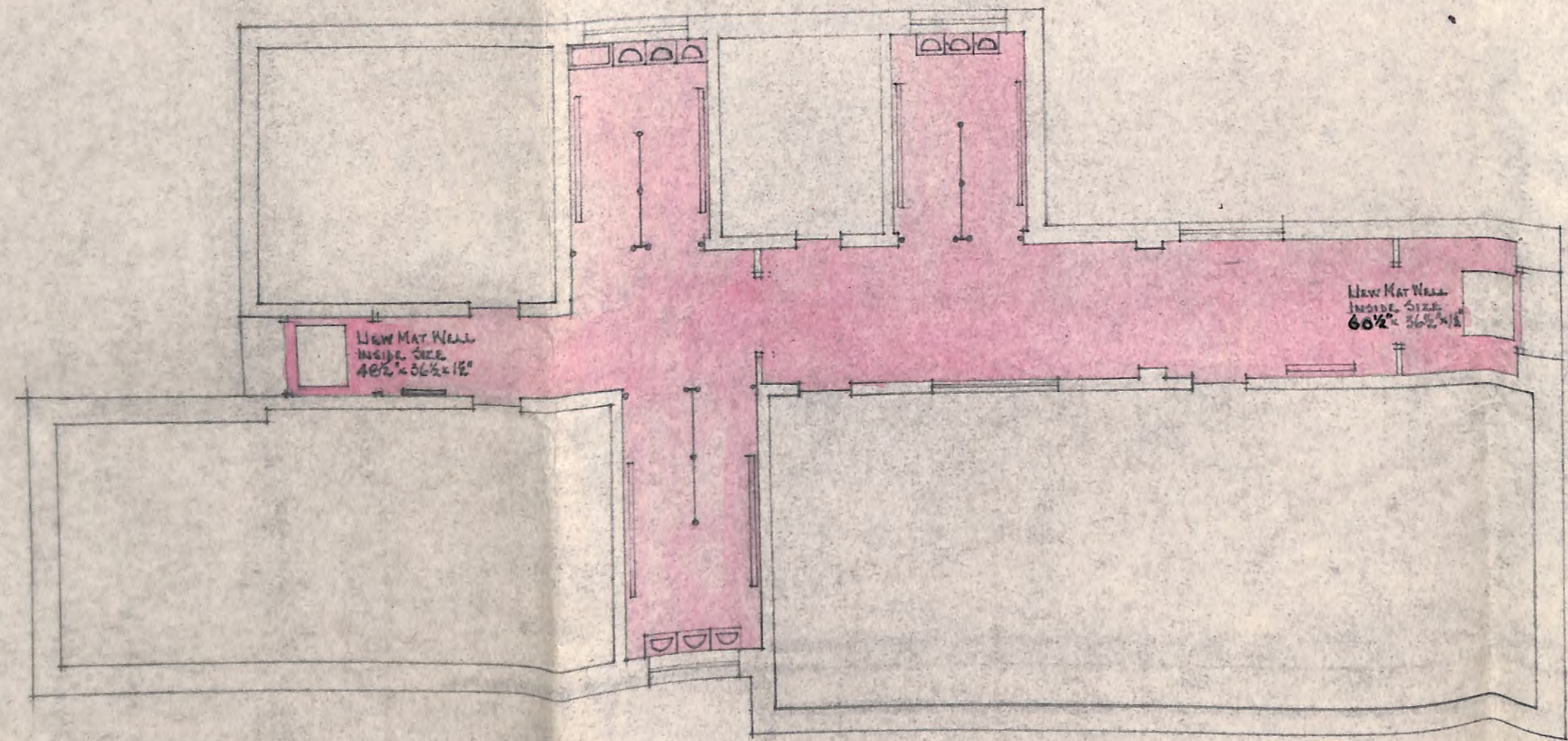

COUNTY COUNCIL OF THE
WEST RIDING OF YORKSHIRE

HORTON IN
RIBBLESDALE
C.E. SCHOOL

SITING OF	Scale
	1/8" = 1'
CORRIDOR AND	Date
	7/6/62
CLOAKROOMS FLOOR	Drawn
	S. CROSSLAND

DRG NO
432/2

A.M. Mitchell Dip.T.P. A.R.I.B.A.
Divisional Architect
Salisbury Buildings
Albert Street
HARROGATE Tel. 6054.

A.W. Glover F.R.I.B.A. County Architect, Bishopgarth, Westfield Road, WAKEFIELD

R.

16th July, 1962.

Horton-in-Ribblesdale C.E.(Aided) School.
Tiling Corridor and Cloakroom Floors.

Dear Mr.Harvey,

Tenders have been invited from five specialist firms for the above work, estimated to cost £265.

I enclose two tender envelopes received and shall be glad if you will kindly open them and let me know whether the lowest^{est} can be recommended for acceptance, subject to the consent of the Divisional Architect.

Yours faithfully,

Divisional Education Officer.

P.Harvey, Esq.,
Ellerburn,
Low Bentham,
Via Lancaster.

COUNTY COUNCIL OF THE WEST RIDING OF YORKSHIRE

Tel. Skipton 2427/8



EDUCATION DEPARTMENT
CRAVEN AND SETTLE DIVISIONS

EDUCATION OFFICE
WATER STREET
SKIPTON

D. MATTHEW, B.Sc.
Divisional Educational Officer

R.

16th July, 1962.

Horton-in-Ribblesdale C.E.(Aided) School.
Tiling Corridor and Cloakroom Floors.

Dear Mr. Harvey,

Tenders have been invited from ~~five~~ ^{2. (PH)} specialist firms for the above work, estimated to cost £265.

I enclose two tender envelopes received and shall be glad if you will kindly open them and let me know whether the lowest ² can be recommended for acceptance, subject to the consent of the Divisional Architect.

Yours faithfully,

D. Matthew

Divisional Education Officer.

P. Harvey, Esq.,
Ellerburn,
Low Bentham,
Via Lancaster.

*Five were
checked.*

FORM OF TENDER

M

COUNTY COUNCIL OF THE WEST RIDING OF YORKSHIRE

EDUCATION

Committee

Gentlemen,

I/We hereby tender to execute the whole of the hereinafter mentioned works required in connection with Tiling Corridor and Cloakroom Floors

at Horton-in-Ribblesdale C.E. School

in accordance with the Drawings and Specification which I/we have seen and examined and to provide all proper plant and labour requisite or incidental to such works, and subject to and in accordance with the General Conditions of Contract hereto annexed and to complete the said works to the satisfaction of your Architect, for the sum of:—

Table with 3 columns: Description, £, s., d. (i) All work as described on the drawings and specifications ... 223 5 0 (ii) Contingent sum, as per Clause 39 of the specification ... 10 0 0

Total Amount of Tender £ 233 5 0

(TWO HUNDRED AND THIRTY THREE POUNDS) FIVE shillings and pence.

The contract unless the tenderer is required by the County Council to enter into a formal document under seal shall be constituted by this tender and its acceptance by the County Council which will be conditional upon the County Council receiving any necessary approval of a Government Department concerned and the sanction of the Ministry of Local Government and Planning to the borrowing by the County Council of any money requisite for carrying out the same.

On the acceptance of this tender if so required by the County Council I/we agree to execute on request a formal contract for the execution of the said works at the sum aforesaid which shall incorporate the provisions of this tender.

Where applicable only.

I/We further undertake in consideration of having been supplied with the particulars and permitted to tender for the works that this tender shall not be withdrawn or modified for and during three calendar months from the date of its delivery, but shall remain binding upon me/us during that period.

My/Our tender also includes for the payment of guaranteed time, holidays with pay, travelling, lodging and subsistence allowances.

I/We undertake to commence the works immediately the order is given and to complete within weeks from the date of commencement.

I/We propose to use the brands of paint manufactured by and on behalf of

Witness: Colin ... Signed: Vera Hyland, Director

Address: UNDE (WOOD) 7 Ivy (or) Moorhead ... 68, BRISTOL SHIPYARD

Date: 14/7/62 ... Divisional Education Officer

TENDERS sealed in the enclosed endorsed envelope to be delivered to Water Street, Skipton not later than 12 noon on the Monday, 16th July, 1962.

No tender will be received except in a plain sealed envelope which must bear the words "Tender Horton-in-Ribblesdale C.E. (Aided) School - Tiling Corridor and Cloakroom Floors."

The envelope containing the tender must not bear any name or mark indicating the sender. No tender delivered later than the time appointed will be opened.

Acceptance

I, ARCHIBALD W. GLOVER, as County Architect and Agent for the County Council of the West Riding of Yorkshire, do hereby accept the tender and offer detailed above, and I certify that I have this day forwarded to Messrs. of a written order to commence the works together with copies of all relevant documents.

Dated this day of 19

Signed County Architect

H/EC.

R.

Horton-in-Ribblesdale C.E.(Aided) School.
Tiling Corridor and Cloakroom Floors.

The
Divisional
Architect.

I refer to your minute of the 4th instant.

Tenders have been received as follows:-

Leeds Floorcraft Co., Leeds.	£229. 0. Od.
Messrs. Arthur Gill (Bradford)Ltd., Shipley.	£233. 5. Od.

The lower tender, enclosed herewith, submitted by Leeds Floorcraft Co., in the sum of £229 is recommended for acceptance subject to your approval.

You will note that this firm undertakes to complete within 5 - 6 weeks from the date of commencement. As you know, the school will be closed for 5 weeks only for the Summer Holidays.

18th July, 1962.

Divisional Education Officer.

YOUR REF.
OUR REF.

D.E.O.
Attorney

- (1) Yorkshire Institute of Architects - 1910
- (2) Yorkshire Institute of Architects - 1911
- (3) Yorkshire Institute of Architects - 1912

The above items are included in the current minutes programme and I am to forward a copy of the same to you. If you will have a copy of the minutes together with the other documents and will be glad to have a copy of the same, please let me know the result as soon as possible.

Architect

1911

FORM OF TENDER

M

COUNTY COUNCIL OF THE WEST RIDING OF YORKSHIRE

EDUCATION

Committee

Gentlemen,

I/We hereby tender to execute the whole of the hereinafter mentioned works required in connection with **Reorganisation of Flushing System to Toilets**

at
Horton-in-Ribblesdale C.E. School

in accordance with the Drawings and Specification which I/we have seen and examined and to provide all proper plant and labour requisite or incidental to such works, and subject to and in accordance with the General Conditions of Contract hereto annexed and to complete the said works to the satisfaction of your Architect, for the sum of:—

	£	s.	d.
(i) All work as described on the drawings and specifications	...		
(ii) Contingent sum, as per Clause 45 of the specification	...	10.	0. 0.
Total Amount of Tender £			

(.....
pounds.....shillings and.....pence.

The contract unless the tenderer is required by the County Council to enter into a formal document under seal shall be constituted by this tender and its acceptance by the County Council which will be conditional upon the County Council receiving any necessary approval of a Government Department concerned and the sanction of the Ministry of Local Government and Planning to the borrowing by the County Council of any money requisite for carrying out the same.

On the acceptance of this tender if so required by the County Council I/we agree to execute on request a formal contract for the execution of the said works at the sum aforesaid which shall incorporate the provisions of this tender.

Where applicable only.

I/We further undertake in consideration of having been supplied with the particulars and permitted to tender for the works that this tender shall not be withdrawn or modified for and during three calendar months from the date of its delivery, but shall remain binding upon me/us during that period.

My/Our tender also includes for the payment of guaranteed time, holidays with pay, travelling, lodging and subsistence allowances.

I/We undertake to commence the works immediately the order is given and to complete withinweeks from the date of commencement.

I/We propose to use the brands of paint manufactured by.....

Witness..... Signed

Address..... Address.....

Date.....

TENDERS sealed in the enclosed endorsed envelope to be delivered to.....
.....not later than 12 noon on the.....19.....

No tender will be received except in a plain sealed envelope which must bear the words "Tender....."

The envelope containing the tender must not bear any name or mark indicating the sender. No tender delivered later than the time appointed will be opened.

Acceptance

I, ARCHIBALD W. GLOVER, as County Architect and Agent for the County Council of the West Riding of Yorkshire, do hereby accept the tender and offer detailed above, and I certify that I have this day forwarded to Messrs..... of.....

.....a written order to commence the works together with copies of all relevant documents.

Dated this.....day of..... 19.....

Signed.....

County Architect.

Horton-in-Ribblesdale C.E. School.Re-organisation of Flushing System to Toilets.

28. The whole of the work will be carried out in accordance with the General Conditions of Contract (Part ..) No.2 and this specification (Part B).
29. The Tender shall include for the completion of the work in all trades on the site, which is situate at Horton-in-Ribblesdale C.E.School.
30. Scope. Specification of work to be done and materials to be used in the re-organisation of W.C. flushing system.
31. The quantities as given are approximate only and the Contractor's attention is drawn to Clause 5 of the General Conditions of Contract.
32. THE CONTRACTOR MUST THOROUGHLY SATISFY HIMSELF THAT HE HAS AN ADEQUATE LABOUR FORCE AVAILABLE TO PROCEED DILIGENTLY AND CONTINUOUSLY TO FINAL COMPLETION WITH THE WHOLE OF THE WORK IN ACCORDANCE WITH THE DRAWINGS AND THIS SPECIFICATION. THE SUCCESSFUL CONTRACTOR MUST COMPLY WITH THIS CONDITION OF CONTRACT AND AFTER THE COMMENCEMENT OF THE WORK ANY ARGUMENT BY HIM RELATIVE TO INADEQUATE LABOUR FORCE WILL NOT BE ACCEPTED AS REASONABLE.
33. THE CONTRACTOR MUST INSERT ON THE FORM OF TENDER THE PERIOD OF CONTRACT HE WILL REQUIRE TO COMPLETE THE WHOLE OF THE WORK.
34. The successful Contractor will be required to fill in, in ink, a copy of the specification with prices by which he arrives at his tender and deposit same with the County Architect. Any variations will be priced at the prices shown or the nearest approaching thereto.
35. MATERIALS.
35. Cement. To be to British Standard Specification.
36. Sand. To be clean washed river or pit sand and free from all impurities.

Carried to Collection

37.	Take down automatic flushing tanks to Boys and Girls' Toilets, cart away from site and make good walls as necessary.	2 No.		
38.	Take down flushing pipes to 10 No. W.C.s cart away from site and make good walls as necessary.	Item		
39.	Cut off water pipes, to flushing tanks, near stop taps and cart away from site and make good walls as necessary.	Item		
40.	Supply and fix 2 gallons plastic flushing tanks "Shires" make all complete with ball valves etc., on and including backboards and cast iron brackets.	10 No.		
41.	Ditto 1½" steel galvanized flushing pipes connected to tanks with unions and to pedestals with rubber cone joints.	10 No.		
42.	Ditto ½" copper pipe overflows connected to tanks, run down end of tanks and underneath and turned to discharge over pedestals.	10 No.		
43.	Supply and fix ½" 'Llkathone' plastic pipe, connected to existing pipe near stop tap and to flushing tanks of Boys' Toilets.	14 F.R.		
44.	Ditto to Girls' Toilets.	32 F.R.		
45.	Include the provisional sum of £10.0.0. (Ten pounds) for contingencies, such sum to be expended or deducted in whole or in part as directed by the County Architect.		10	0 0
46.	The work is to be carried out under the direction and to the entire satisfaction of the Divisional Architect, Salisbury Buildings, Albert Street, Harrogate.			

Carried to Collection

£

COLLECTION

From page 5
 " " 6

TOTAL CARRIED TO FORM OF TENDER

£

M. MITCHELL, R.I.B.,
 Divisional Architect,
 Salisbury Buildings,
 Albert Street,
 Harrogate.

W. GLOVER, F.R.I.B.,
 County Architect,
 Bishopgarth,
 Westfield Road,
 Wakefield.

Sent to:- Mr. E. Percy, Commercial Yard, Settle.
Mr.A.Dawson, Ribble Terrace, Long Preston.
Messrs.T.Cowgill & Sons, Plumbers, Bentham.
Mr.A.Hargrave, Robin Lane, High Bentham.
Messrs.W.S.Hodgson & Co., Cragdale Farm, Settle.
Mr.S.Keighley, Railway Cottages, Selside.

R.

5th July, 1962.

Horton-in-Ribblesdale C.E. School.
Re-organisation of Flushing System to Toilets.

Dear Sir(s),

I am to invite you to tender for the above work in accordance with the enclosed specification.

If you are interested I shall be glad to receive your tender in the envelope provided not later than Saturday, 14th July, 1962.

Yours faithfully,

Divisional Education Officer.

R.

16th July, 1962.

Horton-in-Ribblesdale C.E.(Aided) School.
Re-organisation of Flushing System to Toilets.

Dear Mr.Harvey,

Tenders have been invited for the above work, estimated to cost £100.

I enclose five tender envelopes received and shall be glad if you will kindly open them and let me know whether the lowest can be recommended for acceptance subject to the consent of the Divisional Architect.

Yours sincerely,

Divisional Education Officer.

P.Harvey, Esq.,
Ellerburn,
Low Bentham,
Via Lancaster.

COUNTY COUNCIL OF THE WEST RIDING OF YORKSHIRE

Tel. Skipton 2427/3



EDUCATION DEPARTMENT
CRAVEN AND SETTLE DIVISIONS

EDUCATION OFFICE
WATER STREET
SKIPTON

D. MATTHEW, B.Sc.
Divisional Educational Officer

R.

16th July, 1962.

Horton-in-Ribblesdale C.E.(Aided) School.
Re-organisation of Flushing System to Toilets.

Dear Mr.Harvey,

Tenders have been invited for the above work, estimated to cost £100.

I enclose five tender envelopes received and shall be glad if you will kindly open them and let me know whether the lowest can be recommended for acceptance subject to the consent of the Divisional Architect.

Yours sincerely,

Divisional Education Officer.

P.Harvey, Esq.,
Ellerburn,
Low Bentham,
Via Lancaster.

FORM OF TENDER

M

COUNTY COUNCIL OF THE WEST RIDING OF YORKSHIRE

EDUCATION Committee

Gentlemen,

I/We hereby tender to execute the whole of the hereinafter mentioned works required in connection with Reorganisation of Flushing System to Toilets

at Horton-in-Ribblesdale C.E. School

in accordance with the Drawings and Specification which I/we have seen and examined and to provide all proper plant and labour requisite or incidental to such works, and subject to and in accordance with the General Conditions of Contract hereto annexed and to complete the said works to the satisfaction of your Architect, for the sum of:—

Table with 3 columns: Description, £, s., d. (i) All work as described on the drawings and specifications ... 25, 00 (ii) Contingent sum, as per Clause 45 of the specification ... 10, 0, 0

Total Amount of Tender £ 95, 00

(Ninety Five Pounds)

pounds shillings and pence.

The contract unless the tenderer is required by the County Council to enter into a formal document under seal shall be constituted by this tender and its acceptance by the County Council which will be conditional upon the County Council receiving any necessary approval of a Government Department concerned and the sanction of the Ministry of Local Government and Planning to the borrowing by the County Council of any money requisite for carrying out the same.

On the acceptance of this tender if so required by the County Council I/we agree to execute on request a formal contract for the execution of the said works at the sum aforesaid which shall incorporate the provisions of this tender.

Where applicable only.

I/We further undertake in consideration of having been supplied with the particulars and permitted to tender for the works that this tender shall not be withdrawn or modified for and during three calendar months from the date of its delivery, but shall remain binding upon me/us during that period.

My/Our tender also includes for the payment of guaranteed time, holidays with pay, travelling, lodging and subsistence allowances.

I/We undertake to commence the works immediately the order is given and to complete within weeks from the date of commencement.

I/We propose to use the brands of paint manufactured by

Witness A. W. Hutton

Signed Alan Dawson

Address MAIN ST. LONG PRESTON VIA SKIPTON.

Address Ribblesdale Crescent, Long Preston, Skipton, Yorks.

Date July 14/62

Divisional Education Officer

TENDERS sealed in the enclosed endorsed envelope to be delivered to Water Street, Skipton not later than 12 noon on the Saturday, 14th July, 1962.

No tender will be received except in a plain sealed envelope which must bear the words "Tender Horton-in-Ribblesdale C.E. School - Re-organisation of Flushing System to Toilets"

The envelope containing the tender must not bear any name or mark indicating the sender. No tender delivered later than the time appointed will be opened.

Acceptance

I, ARCHIBALD W. GLOVER, as County Architect and Agent for the County Council of the West Riding of Yorkshire, do hereby accept the tender and offer detailed above, and I certify that I have this day forwarded to Messrs of a written order to commence the works together with copies of all relevant documents.

Dated this day of 19

Signed County Architect

FORM OF TENDER

M

COUNTY COUNCIL OF THE WEST RIDING OF YORKSHIRE

EDUCATION

Committee

Gentlemen,

I/We hereby tender to execute the whole of the hereinafter mentioned works required in connection with Reorganisation of Flushing System to Toilets

Horton-in-Ribblesdale C.E. School

in accordance with the Drawings and Specification which I/we have seen and examined and to provide all proper plant and labour requisite or incidental to such works, and subject to and in accordance with the General Conditions of Contract hereto annexed and to complete the said works to the satisfaction of your Architect, for the sum of:—

	£	s.	d.
(i) All work as described on the drawings and specifications	86	3	9
(ii) Contingent sum, as per Clause 45 of the specification	10	0	0

Total Amount of Tender £ 96-3-9

Ninety Six Pounds Three shillings and Nine pence.

The contract unless the tenderer is required by the County Council to enter into a formal document under seal shall be constituted by this tender and its acceptance by the County Council which will be conditional upon the County Council receiving any necessary approval of a Government Department concerned and the sanction of the Ministry of Local Government and Planning to the borrowing by the County Council of any money requisite for carrying out the same.

On the acceptance of this tender if so required by the County Council I/we agree to execute on request a formal contract for the execution of the said works at the sum aforesaid which shall incorporate the provisions of this tender.

Where applicable only.

I/We further undertake in consideration of having been supplied with the particulars and permitted to tender for the works that this tender shall not be withdrawn or modified for and during three calendar months from the date of its delivery, but shall remain binding upon me/us during that period.

My/Our tender also includes for the payment of guaranteed time, holidays with pay, travelling, lodging and subsistence allowances.

I/We undertake to commence the works immediately the order is given and to complete within 1 weeks from the date of commencement.

I/We propose to use the brands of paint manufactured by

Witness to Bradley Range Liffé Signed W.S. Hodgson & Co. Cragdale Farm, Settle. Date 13 July 62

Divisional Education Officer.

TENDERS sealed in the enclosed endorsed envelope to be delivered to Water Street, Skipton not later than 12 noon on the Saturday, 14th July, 19 62

No tender will be received except in a plain sealed envelope which must bear the words "Tender Horton-in-Ribblesdale C.E. School - Re-organisation of Flushing System to Toilets."

The envelope containing the tender must not bear any name or mark indicating the sender. No tender delivered later than the time appointed will be opened.

Acceptance

I, ARCHIBALD W. GLOVER, as County Architect and Agent for the County Council of the West Riding of Yorkshire, do hereby accept the tender and offer detailed above, and I certify that I have this day forwarded to Messrs of a written order to commence the works together with copies of all relevant documents.

Dated this day of 19

Signed County Architect.

FORM OF TENDER

M

COUNTY COUNCIL OF THE WEST RIDING OF YORKSHIRE

.....EDUCATION.....**Committee**

Gentlemen,

I/We hereby tender to execute the whole of the hereinafter mentioned works required in connection with Reorganisation of Flushing System to Toilets

at
Horton-in-Ribblesdale C.E. School

in accordance with the Drawings and Specification which I/we have seen and examined and to provide all proper plant and labour requisite or incidental to such works, and subject to and in accordance with the General Conditions of Contract hereto annexed and to complete the said works to the satisfaction of your Architect, for the sum of:—

	£	s.	d.
(i) All work as described on the drawings and specifications	94	10	0
(ii) Contingent sum, as per Clause..... ⁴⁵of the specification	10	0	0

Total Amount of Tender £ 104 10 - 0

(.....*One hundred & four*.....
ten.....shillings and.....pence.

The contract unless the tenderer is required by the County Council to enter into a formal document under seal shall be constituted by this tender and its acceptance by the County Council which will be conditional upon the County Council receiving any necessary approval of a Government Department concerned and the sanction of the Ministry of Local Government and Planning to the borrowing by the County Council of any money requisite for carrying out the same.

On the acceptance of this tender if so required by the County Council I/we agree to execute on request a formal contract for the execution of the said works at the sum aforesaid which shall incorporate the provisions of this tender.

Where applicable only.

I/We further undertake in consideration of having been supplied with the particulars and permitted to tender for the works that this tender shall not be withdrawn or modified for and during three calendar months from the date of its delivery, but shall remain binding upon me/us during that period.

My/Our tender also includes for the payment of guaranteed time, holidays with pay, travelling, lodging and subsistence allowances.

I/We undertake to commence the works immediately the order is given and to complete within ONE weeks from the date of commencement.

I/We propose to use the brands of paint manufactured by.....

Witness.....*K.P. Alston*..... Signed.....*A. Hargrave*.....

Address.....*Will Rise*..... Address.....*Wingrove Robin Lane*
Benham.....*Benham Via Leicester.*

Date.....*July 13th 1962*..... Divisional Education Officer,.....

TENDERS sealed in the enclosed endorsed envelope to be delivered to.....
Water Street, Skipton.....not later than 12 noon on the Saturday, 14th July,.....1962.

No tender will be received except in a plain sealed envelope which must bear the words "Tender.....*Horton-in-Ribblesdale C.E. School - Re-organisation of Flushing System to Toilets.*.....

The envelope containing the tender must not bear any name or mark indicating the sender. No tender delivered later than the time appointed will be opened.

Acceptance

I, ARCHIBALD W. GLOVER, as County Architect and Agent for the County Council of the West Riding of Yorkshire, do hereby accept the tender and offer detailed above, and I certify that I have this day forwarded to Messrs..... of..... a written order to commence the works together with copies of all relevant documents.

Dated this.....day of..... 19.....

Signed.....
County Architect.

FORM OF TENDER

COUNTY COUNCIL OF THE WEST RIDING OF YORKSHIRE

EDUCATION

Committee

Gentlemen,

I/We hereby tender to execute the whole of the hereinafter mentioned works required in connection with Reorganisation of Flushing System to Toilets

at Horton-in-Ribblesdale C.E. School

in accordance with the Drawings and Specification which I/we have seen and examined and to provide all proper plant and labour requisite or incidental to such works, and subject to and in accordance with the General Conditions of Contract hereto annexed and to complete the said works to the satisfaction of your Architect, for the sum of:—

(i) All work as described on the drawings and specifications	...	£	11	s.	7	d.	0
(ii) Contingent sum, as per Clause..... of the specification	...		10		0		0
		Total Amount of Tender	£	128-7-0			

(One Hundred and Twenty Eight) Pounds Seven shillings and pence.

The contract unless the tenderer is required by the County Council to enter into a formal document under seal shall be constituted by this tender and its acceptance by the County Council which will be conditional upon the County Council receiving any necessary approval of a Government Department concerned and the sanction of the Ministry of Local Government and Planning to the borrowing by the County Council of any money requisite for carrying out the same.

On the acceptance of this tender if so required by the County Council I/we agree to execute on request a formal contract for the execution of the said works at the sum aforesaid which shall incorporate the provisions of this tender.

Where applicable only.

I/We further undertake in consideration of having been supplied with the particulars and permitted to tender for the works that this tender shall not be withdrawn or modified for and during three calendar months from the date of its delivery, but shall remain binding upon me/us during that period.

My/Our tender also includes for the payment of guaranteed time, holidays with pay, travelling, lodging and subsistence allowances.

I/We undertake to commence the works immediately the order is given and to complete within 1 weeks from the date of commencement.

I/We propose to use the brands of paint manufactured by X Y X

Witness G.M. Pawden Signed E. Paves

Address 7 Lutcliffe Buildings Address B. Avenue York

Date 12/7/62

Divisional Education Officer,

TENDERS sealed in the enclosed endorsed envelope to be delivered to Water Street, Skipton not later than 12 noon on the Saturday, 14th July, 1962

No tender will be received except in a plain sealed envelope which must bear the words "Tender Horton-in-Ribblesdale C.E. School - Re-organisation of Flushing System to Toilets."

The envelope containing the tender must not bear any name or mark indicating the sender. No tender delivered later than the time appointed will be opened.

Acceptance

I, ARCHIBALD W. GLOVER, as County Architect and Agent for the County Council of the West Riding of Yorkshire, do hereby accept the tender and offer detailed above, and I certify that I have this day forwarded to Messrs..... of..... a written order to commence the works together with copies of all relevant documents.

Dated this..... day of..... 19.....

Signed..... County Architect.

H/EC.

R.

Horton-in-Ribblesdale C.E.(Aided) School.
Re-organisation of Flushing System.

The
Divisional
Architect.

Thank you for your minute of the 4th instant.

Tenders have been received as follows:-

Mr. J. Keighley, Selside.	£85. 3. 2d.
Mr. A. Dawson, Long Preston.	£95. 0. 0d.
Messrs. W. S. Hodgson & Co., Settle.	£96. 3. 9d.
Mr. A. Hargrave, Bentham.	£104. 10. 0d.
Mr. E. Percy, Settle.	£128. 7. 0d.

The lowest tender, submitted by Mr. J. Keighley of Selside in the sum of £85. 3. 2d is recommended for acceptance subject to your approval.

Mr. Keighley's tender is enclosed herewith.

18th July, 1962.

Divisional Education Officer.

COUNTY COUNCIL OF THE WEST RIDING OF YORKSHIRE

EDUCATION DEPARTMENT

Bn.

SP.500rms.15876.P4498

Your Reference

My Reference

S.F.S.601/1/D.D.

Site S.S.C.

Site
~~Site~~

Horton-in-Ribblesdale C.E. (A) School. 3358.
Site.

Mr.D.Matthew.

A

You will no doubt have received a copy of Mr.Perraudin's report of the Managers' meeting on the 13th January, 1964, concerning a rehabilitation of the above school. Assuming that a three class school will be needed the existing site of 0.25 of an acre will need to be extended to 1.25 acres to comply with the building regulations of the Ministry of Education. Of this area 0.75 of an acre will be the building site and 0.50 the playing fields.

To facilitate negotiations for the acquisition of the additional land required it would be helpful if you could let me have information regarding the ownership and tenancy of the land immediately adjoining the existing school site with a sketch plan showing the site extension the Managers have in mind.

10th February, 1964.

A.B. Clegg

12th February, 1964.

D.O.

Horton-in-Ribblesdale C.E. (A) School. 3358.
Site.

Dear Mr. Parker,

I have received the following minute from the Chief Education Officer.

"You will no doubt have received a copy of Mr. Perraudin's report of the Managers' meeting on the 13th January, 1964, concerning a rehabilitation of the above school. Assuming that a three class school will be needed the existing site of 0.25 of an acre will need to be extended to 1.25 acres to comply with the building regulations of the Ministry of Education. Of this area 0.75 of an acre will be the building site and 0.50 the playing fields.

To facilitate negotiations for the acquisition of the additional land required it would be helpful if you could let me have information regarding the ownership and tenancy of the land immediately adjoining the existing school site with a sketch plan showing the site extension the Managers have in mind."

It seems that the numbers on roll will be around the 40 mark and we will therefore require a three class school.

Would you be good enough to let me know the ownership and tenancy of the land referred to in the minute and let me have a sketch plan showing the proposed site extension.

Yours faithfully,

Divisional Education Officer.

Reverend J. Parker,
The Vicarage,
Horton-in-Ribblesdale,
Settle.

MARY D. WALES, F.R.I.B.A.
CHARTERED ARCHITECT
SURVEYOR TO THE CRAVEN
ARCHDEACONRY, BRADFORD DIOCESE
MDW/MG

*The Gate House,
Skipton Castle,
Skipton,
Yorkshire.*

10 MAR 1964
9th March, 1964.

The Local Education Officer,
Education Office,
Water Street,
Skipton.

Dear Mr. Matthew,

Horton-in-Ribblesdale C.E. School
3358. Site.

Your letter dated the 12th February, 1964, to Mr. Parker has been referred to me.

An adjoining field of approximately 1.19 acres is available to the North Side of the School. As the acquisition of this will avoid making fences, I feel that although it is a fraction over the area required this should be negotiated for as it will save the authorities new fencing expenses.

I understand the owner, Mr. Robert Jackson is prepared to negotiate. He is the owner, and tenant.

I enclose four copies of the plan.

I anticipate that any extension now contemplated could be accommodated on this land.

Yours sincerely,

Mary D. Wales

Mary D. Wales.

+ Copy to Mr. Parker.



SCALE 1/500

— HORTON IN RIBBLESDALE C.E. SCHOOL —

MARY D. WALES F.R.I.B.A.
CHARTERED ARCHITECT,
THE GATEHOUSE, SKIPTON CASTLE,
SKIPTON, YORKSHIRE.

S.F.S. 601/1/D.D.

D.O.

Horton-in-Ribblesdale C.E. (A) SCHOOL. 3358
Site

The Chief
Education
Officer.

I refer to your minute dated 10th February, 1964.

? I have been in communication with the Managers' Private Architect Mrs. M.D. Wales and she has sent me a letter stating that the most suitable site is an adjoining field to the School, and the one that the Managers have in mind, is one of 1.9 acres shown on the attached plan of which I send you two copies. This area is in excess of the area actually required, but only by a very small amount and the acquisition of the field will save the necessity of expenses for fencing.

The Private Architect states that any extension now contemplated could be accommodated on this land. The owner is Mr. Robert Jackson who is prepared to negotiate with the Authority. He is also the tenant.

11th March, 1964.

D. Matthew Esq. B. L.

~~B. L. H. H.~~
The Vicarage
Horton in Ribblesdale
July 6/64.



Dear Mr. Matthew,

Horton in Ribblesdale - G.O. (A) School. 3358, site

May I refer you to your letter regarding the above site, and dated Feb 12/64?

I should be very grateful if you could tell me whether or not negotiations have been commenced, and if so, the position now reached.

Yours sincerely,
John L. Parker

SFS/601/D.D.

D.O.

Horton-in-Ribblesdale C.E. Aided School
Site

The Chief
Education
Officer.

I refer to my minute to you dated 11th March, 1964, and would be glad to know what stage has been reached in the negotiations for the acquisition of additional land for the above-named School.

7th July, 1964.

D.O.

7th July, 1964.

Horton-in-Ribblesdale C.E.(A) School.
Site

Dear Mr. Parker,

Thank you for your letter dated 6th July.

I informed the Chief Education Officer in March that Mr. Robert Jackson, who owned and tenanted the land at the back of the school, would be willing to negotiate with the Authority for its purchase. I have not heard from the Authority since that date but I have today written to them asking them how far the negotiations have proceeded. I shall let you know as soon as I have their reply.

Yours sincerely,

Divisional Education Officer.

The Reverend J.R. Parker,
The Vicarage,
Horton-in-Ribblesdale,
Via Settle.

Still DSK.

Dk.

EDUCATION DEPARTMENT

SP.500rms.15876.P4498



Horton-in-Ribblesdale C.E. (Aided) J.M.I. School.
Site.

Mr. D. Matthew.

With reference to your minute dated the 11th March, 1964, I attach hereto, a copy of a plan showing the County Architect's proposal to extend the school site, you will see that it is slightly different from that suggested by Mrs. Wales. He states in his report that the land immediately North of the school is wet and rises sharply in an easterly direction and that the North Eastern corner of the school playground is about 4 ft. below the level of the field and from this point, the field dips in a South Westerly direction until the level of O.S. field 400, coincides with the level of the school entrance and the road alongside.

I should be glad to receive the Divisional Executives suggestion to this proposal.

A.B. Clegg

10th July, 1964.

Plan taken by Mrs Wales who is to be corresponding today (7/12/64)

COUNTY COUNCIL OF THE WEST RIDING OF YORKSHIRE

M EDUCATION DEPARTMENT

SP.500rms.15876.P4498

Your Reference DO

My Reference S.F.S.601/1/BJA

W. Harrison:

John D. S.C.

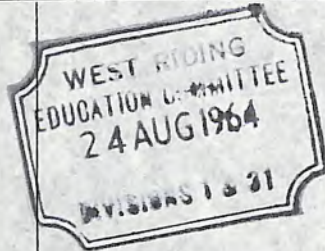

14

Mr. D. Matthew

Horton-in-Riddlesdale C.E. (Aided) J.M. & I. School.
Site.

Further to my minute dated the 10th July, 1964, I should be glad to know if you are in a position to let me have the Divisional Executive's observations on the site suggested by the County Architect for the above school.

A. B. Clegg

20th August, 1964.

Horton-in-Ribblesdale C.E.(Aided) School
Site

The Chief
Education
Officer.

I refer to your minutes dated 10th July and 20th August, 1964, in connection with the above.

I have referred this matter to the Settle District Sub-Committee (there is no Divisional Executive in this area) and they have agreed to the proposed site as shown in the County Architect's plan which accompanied your minute.

3rd September, 1964.

COUNTY COUNCIL OF THE WEST RIDING OF YORKSHIRE

Your Reference

D.O

G. Sec B.I.W job

EDUCATION DEPARTMENT

My Reference

S.F.S.601/1/BJA

*of course your
share.*

M
SP.300rms.15805.P2261



Mr. D. Matthew

Horton-in-Ribblesdale C.E. (Aided) School.
Site.

P.T.O.

With reference to your minute dated the 3rd September, 1964, I should be glad if you would let me have the names and addresses of the owners and tenants of the amended area of land it is proposed to acquire for the above school.

As the matter is urgent an early reply would be appreciated.

A.B. Cleff

CEO ma 10/7/64

P.T.O.

2nd December, 1964.

S.F.S.601/1/BJA.

D.O.

Horton-in-Ribblesdale C.E. (Aided) School
Site

The Chief
Education
Officer.

I refer to your minute dated 2nd December, 1964,
and would inform you that all the land on the three sides
of the present school is owned by Mr. Robert Jackson,
Doukghyll, Horton-in-Ribblesdale, Nr. Settle.

8th December, 1964.

Mr. Matthew

All the land on three
sides of the present School
owned by Mr. Robert Jackson
Duck ghyll, ~~North~~ R.

Mr. Booth asked me whether serious
consideration is likely for the suggestion
that the proposed Village Hall should be
incorporated in the new School. He is
in favour of the idea.

Alfred Kelly.
7/12/64

Tel: Horton-in-Ribblesdale 207.



The Vicarage,
Horton-in-Ribblesdale,
SETTLE.
Yorkshire,

11th. October, 1966.

D. Matthew, Esq.,
Education Office,
Water Street,
SKIPTON.

The School House, Horton in Ribblesdale.

Dear Mr. Matthew,

The Headmaster of Horton in Ribblesdale C. E. (A) School recently informed the Foundation Governors that he was prepared to purchase the School House which he at present rents from them.

The Foundation Governors have not finally decided to sell the property but wished me to communicate with the Department of Education and Science which I have done and received their reply, a copy of which I enclose.

I shall be pleased to have the observations of the Local Education Authority as soon as convenient.

Yours sincerely,

Donup Stringer

*Ribblesdale
Horsgill
Please no enclosed*