



STAINFORTH BRIDGE 1940
HIGH FELL AND WARNDALE KNOTTS
SETTLE



63



"TIGHT SQUEEZE" TOP OF BELL HILL 1930'S

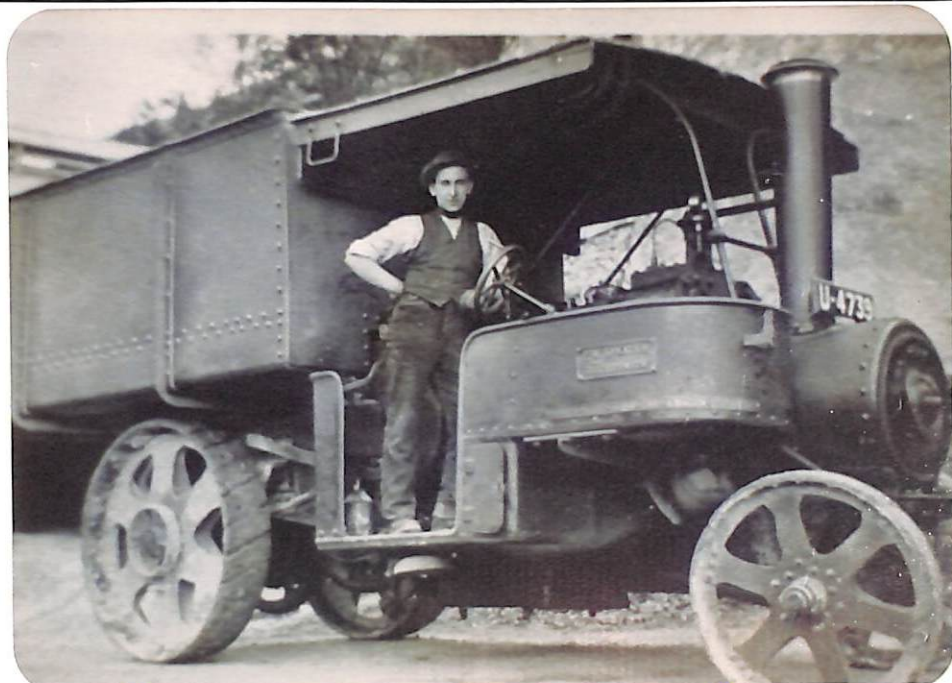

JOE PARSONS OF GIGGLESWICK APR 17 IN 1921 WITH P.W. SPENCER'S (MAN) STEAM WAGON OUT OF GIGGLESWICK QUARRY



GIGGLESWICK FROM CAMMOCK



CATTERAL HALL.



Settle.



Summit of Buckhaw Brow, Settle.



31. DECORATED ARCH - BELLE HILL, GIGGLESWICK

66

ECLIPSE. 29th June, 1927.

The attention of Householders is drawn to the fact that Giggleswick and Settle lie immediately in the line of observation from the site chosen as an Observatory by the Astronomer Royal. For successful observations it is of the greatest importance that as clear an atmosphere as possible should be available. It has been ascertained that a material obstruction of view is caused by smoke, especially at the time of lighting and making up fires, which passes away when the fire has burnt up.

It is respectfully asked that on the morning of the eclipse householders will refrain from lighting or making up their fires so as to cause emission of smoke between the hours of 5-30 a.m. and 6-30 a.m. so that the atmosphere may be as clear as possible during the time observations are being made.

T. E. PEARSON,

TOWN HALL, SETTLE,
24TH JUNE, 1927.

Clerk to the District Council.

Edmondson & Wilson, Printers, Station Road, Settle.

(Copyright.)

ECLIPSE

29th June, 1927.

SETTLE and DISTRICT.

Official Programme

of

Arrangements of Police

with reference to

Organisation of Traffic

and other matters
in connection with the above.

THREEPENCE.

Eclipse, 29th June, 1927.

SETTLE and DISTRICT.

SLEEPING ACCOMMODATION.

The following are prepared to consider applications for beds for the night of the Eclipse and in some cases for a longer period:

<i>Name</i>	<i>Address</i>	<i>Accommodation</i>
MRS. HESLEDEN,	15, Craven Terrace, Settle	Rooms
MRS. A. LORD,	Victoria Street, Settle,	Double Bed
MRS. J. TOMLINSON,	Victoria Street, Settle,	Single Bed
MRS. HICKLING,	2, Craven Cottages, Settle,	Double Bed, Single; Optional Meals
MRS. ELLIOTT,	15, Halsteads Cottages, Settle,	Bedroom with 1 full Bed and 1 single Bed
MRS. MARSDEN,	4, East View, Settle,	1 Double and 1 Single Bed
J. BENTHAM,	Royal Oak Hotel, Settle,	6 Beds,
PROCTER'S Craven Cafe and Boarding House,	Station Road, Settle,	3 Beds, Refreshments provided all day
MRS. C. BULCOCK,	17, Marshfield Road, Settle,	2 Double Beds



Total Eclipse of the Sun
Giggleswick. June 29th 1927.

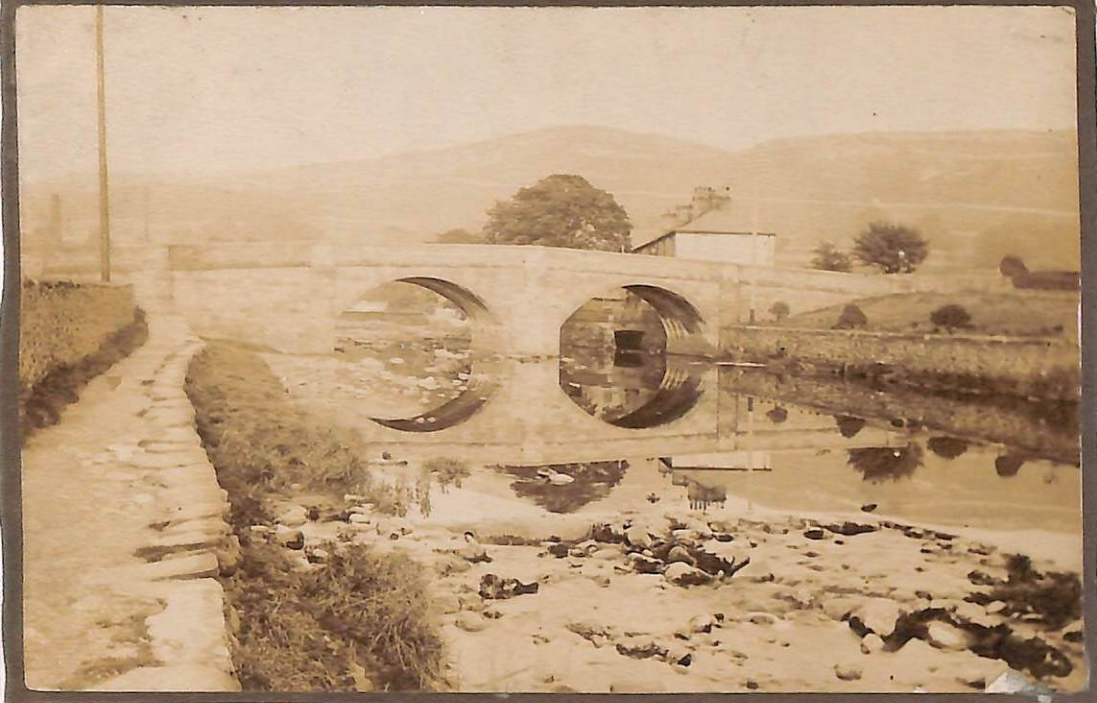

1906



THE RIVER RIBBLE SETTLE FEB 16TH 1935



1906



RIVER RIBBLE FEB 16TH. 1935 SETTLE BRIDGE END.

