

Dated

*Jan*

1923.

HORTON in RIBBLESDALE BURIAL GROUND  
County York                      Diocese Bradford

-----

DRAFT

DECLARATION of Mr.  
W.E. Pitts Clerk of the Parish  
Council.

-----

Mossman,  
Registrar,  
Bradford.

Telegrams :—" LOCALISE. PARL, LONDON."

Any further communication on this subject should be addressed to—

*The Secretary,*

and should quote the date of this letter and the following number—

VHIIa/2359/12102



MINISTRY OF HEALTH,

Whitehall, S.W.1.

23<sup>rd</sup> May 1923

Sir,

*I am directed by the Minister of Health to enquire whether copies of the burial fees which were approved by him on the 18<sup>th</sup> April last have been printed as required by section 3A of the Burial Act, 1852.*

*I am to request that, if the printed copies are now available, two copies may be deposited with the Department for purposes of record and reference.*

*I am, Sir,*

*Your obedient Servant,*

*A. N. C. Shelley.*

*Charles Knight*

*Assistant Secretary.*

*The clerk to the Parish Council*

*Horton in Ribblesdale*

C 12a.



FOLD HERE.

ON HIS MAJESTY'S SERVICE.



*The Clerk to the Parish Council  
Horton in Ribblesdale*

*Settle.*

FOLD HERE.



Ministry of Health.

FOLD HERE.

R.

Any communication on the subject of this letter should be addressed to—

THE UNDER SECRETARY OF STATE,  
HOME OFFICE,  
LONDON, S.W.1,  
and the following number quoted:—

437,891/2.



HOME OFFICE,

WHITEHALL.

19th March, 1923.

Sir,

With reference to your letter of the 12th instant, I am directed by the Secretary of State to inform you that in pursuance of Section 1 of the Burial Act, 1900, he has approved that portion of the Horton-in-Ribblesdale Burial Ground which is shown in pink colouring on the plans submitted by you.

One plan bearing this approval is returned herewith.

I am,

Sir,

Your obedient Servant,

*A. J. Eagleton*

The Clerk to the Parish Council,  
Horton-in-Ribblesdale,  
Settle.



Enclos.

TELEGRAMS: "BERRY, BRADFORD" TELEPHONES, BRADFORD 261 & 3573.

FREDERICK A.T. MOSSMAN,  
SOLICITOR & NOTARY.  
REGISTRAR AND BISHOP'S SECRETARY.

*Diocesan Registry,*  
*2, Tyrel Street, Bradford.*  
22nd March, 1923.

Dear Sir,

Consecration of Burial Ground.

I thank you for your letter of yesterday's date enclosing large scale map, tracing signed by the Home Secretary and two additional plans.

I shall be much obliged if you will send me a copy of the Table of Interment fees as approved by the Ministry of Health and Table of Fees for the burial service by Ministers of religion approved by the Home Office together with the information contained in the accompanying leaflet, see particularly items 11, 12 & 14.

Yours faithfully,

*Frederick A. T. Mossman*

W.E. Pitts, Esq.,  
Clerk to the Horton-in-Ribblesdale Parish Council,  
HORTON-IN-RIBBLEDALE,  
Settle, Yorks.





HORTON-IN-RIBBLESDALE PARISH COUNCIL.

BURIAL ACT, 1900 - Section 3(1).

Table of Fees to be taken in respect of services rendered by Ministers of Religion at Interments in the Horton-in-Ribblesdale Burial Ground.

Officiating Minister:-

Interment between the hours of 9 a.m. and 12 noon, or between the hours 1.30 and 4 p.m.	3s. 6d.
Interment at hours other than the above	7s. 0d.

437,891/3.

Whitehall,

17th February, 1923.

This is the *Table of Fees* referred to in the Home Office letter numbered 437891/3 of the 17<sup>th</sup> February, 1923 as having been approved by the Secretary of State.

Whitehall.  
17 February, 1923.

A. J. Eagleston  
Assistant Secretary,  
Home Office.



Table of Fees, Payments and Sums fixed and settled under Section 3H of the Burial Act, 1852, by the Parish Council of Horton-in-Ribblesdale acting as the Burial Authority.

MINISTRY  
G 13 4 23  
No 2359/12102

I - Interment Fees.

1. In a grave in respect of which no exclusive right of burial has been granted. l - s - d

(a). For the interment of the body of a still-born child or of a child whose age at the time of death did not exceed one month. 2 - 0

(b). For the interment of the body of a person whose age at the time of death exceeded one month but did not exceed 7 years. 2 - 6

(c). For the interment of the body of a person whose age at the time of death exceeded 7 years. 5 - 0.

II - In an Earthen grave, Walled grave or Vault in respect of which an exclusive right of burial has been granted

	At the first interment in the grave or vault.	At an interment after the first in the grave or vault.	
		Earthen grave.	Walled grave or vault.
(a). For the interment of the body of a still-born child or of a child whose age at the time of death does not exceed one month.	l - s - d.	l - s - d.	l - s - d.
	2 - 0.	12 - 6.	1 - 3 - 0.
(b). For the interment of the body of a person whose age at the time of death exceeded one month but did not exceed 7 years.			
	2 - 6	13 - 0	1 - 3 - 6.
(c). For the interment of the body of a person whose age at the time of death exceeded 7 years.			
	5 - 0	15 - 6.	1 - 6 - 0.



2- For the exclusive right of Burial in Perpetuity £ - 0 - 0.  
in an Barthen Grave 9 feet by 14 feet. 1 - 1 - 0.

3- Vaults or Walled Graves.

For the right to construct a walled grave  
or vault 9 feet by 14 feet with the  
exclusive right of burial therein in perpetuity. 3 - 3 - 0

4. Monuments, Gravestones, etc.

(a). For the right to erect or place a monument  
or gravestone not exceeding 5 feet 2 inches  
in height. 10 - 6

(b). For the right to erect or place a monument  
or gravestone exceeding 5 feet 2 inches in  
height. 2 - 2 - 0

Non-Parishioners: -

In the case of the burial of a person who at the  
time of his or her death was not a Parishioner  
or Inhabitant of the Parish or Township of Horton-  
in-Ribblesdale the foregoing fees, payments or  
sums (other than the fee for right to erect or  
place a headstone or monument) shall be  
increased as follows: -

(a). Where such person was formerly a  
Parishioner or Inhabitant of the said Parish  
or Township but ceased to be such a  
Parishioner or Inhabitant not less than  
12 months and not more than six years  
preceding the date of death, the fees  
shall be doubled.

and (b). Where such person had not been a  
Parishioner or Inhabitant of the said  
Parish or Township for any period  
during the six years immediately preced-  
ing the date of death, the fees shall

be trebled.

At a Meeting of the Parish Council of Horton-in-  
Ribblesdale held this 31<sup>st</sup> day of October, 1922, the  
foregoing Fees, Payments and Sums payable under  
Section 34 of the Burial Act, 1852, are hereby fixed  
and settled by the said Parish Council.

(Signed) Joseph Wiseman  
Chairman presiding at the Meeting.

(Signed) Richard Potts.

(Signed) Hammond Knowles  
Members of the Parish Council.

The foregoing Table of Fees, Payments  
and Sums under Section 34 of the  
Burial Act 1852 is hereby approved  
by the Minister of Health this  
eighteenth day of April 1923.

  
I. G. GIBBON

Assistant Secretary,  
Ministry of Health.

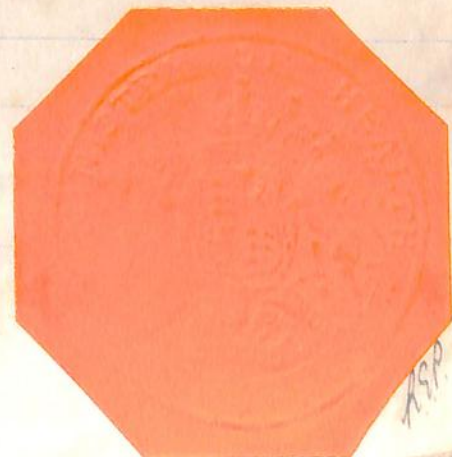



DATED 31<sup>st</sup> Decemb<sup>r</sup> 1921

WILLIAM FOSTER ESQUIRE and  
MRS E.A. FOSTER

to

HORTON in RIBBLESDALE PARISH  
COUNCIL

# Conveyance

a plot or parcel of land at Horton in  
Ribblesdale in the West Riding of the  
County of York

*W*  
10/10/23

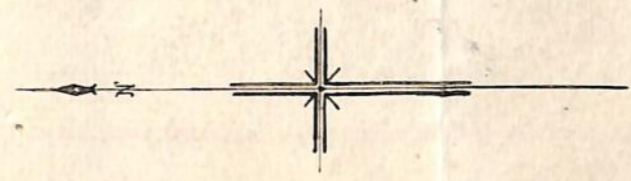

*Plan referred to*

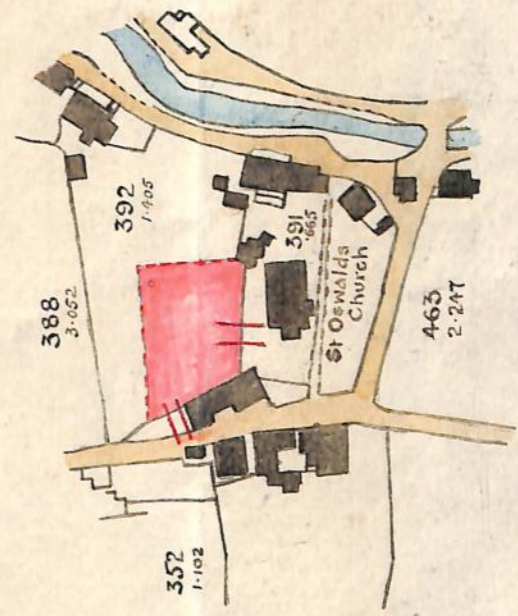

Scale 1/2500





# This Indenture

is made the *thirty first* day of *December* One thousand nine hundred and twenty one B E -

T W E E N WILLIAM FOSTER of Beechwood Iffley in the County of Oxford Gentleman and ETHEL ANN FOSTER of Douk Ghyl Horton in Ribblesdale in the West Riding of the County of York Widow (hereinafter called "the Vendors") of the one part and THE HORTON IN RIBBLESDALE PARISH COUNCIL (hereinafter called "the Council") of the

other part Whereas John Foster late of Douk Ghyl Horton in Ribblesdale : aforesaid at the date of his death hereinafter mentioned was seised of the :- hereditaments hereinafter described and intended to be hereby assured in unencumbered fee simple in possession And whereas the said John Foster :-

previously to his death agreed by a binding Contract in writing to sell the unencumbered fee simple in possession to the Council at the price of SEVENTY THREE POUNDS SIX SHILLINGS but no Conveyance in pursuance of the said Contract was : executed by the said John Foster to the Council And whereas on the

seventeenth day of September One thousand nine hundred and nineteen at a Meeting of the Parochial Electors of the said township of Horton in Ribblesdale duly : convened and held it was resolved that a Burial Ground should be provided under the Burial Acts for the said township And whereas the Council are the authority for the purposes of the said Burial Acts, under the Local Government :

Act 1894 And whereas the Council have agreed with the Owner or Owners of the property situate to the West of the said hereditaments for the purchase of a right of way from the highway to the hereditaments hereinafter described : and intended to be hereby assured And whereas the said John Foster :

died on the Tenth day of July One thousand nine hundred and twenty having by his Will dated the sixth day of January One thousand nine hundred and fourteen appointed the Vendors the Executors thereof who duly proved the same on the : Twenty-ninth day of November One thousand nine hundred and twenty in the :-:-

Principal Probate Registry of His Majesty's High Court of Justice And whereas the Vendors have agreed with the Council to complete the said : Contract in the manner hereinafter appearing Now THIS INDENTURE WITNESSETH

that for the effecting of the said Contract of the said John Foster and in :- consideration of the sum of SEVENTY THREE POUNDS SIX SHILLINGS paid by the :- Council to the Vendors (the payment and receipt whereof the Vendors hereby :- acknowledge) the Vendors as Personal Representatives hereby convey Unto the :- Council And that plot or parcel of land situate in Horton in Ribblesdale

aforesaid and containing Two thousand three hundred and forty six square yards or thereabouts and bounded on the North and East sides by other property of the Vendors and on the South side thereof by Saint Oswald's Churchyard and on the West by property belonging to Robert Redmayne and Blackburn Brewery Company ALL which said premises are more particularly delineated and described on the Plan

drawn hereon and coloured Pink To HOLD the same UNTO and TO THE USE of the Council in fee simple AND the Council hereby covenant with the Vendors their

*Handwritten notes:*  
Hence to 7/6  
a  
5  
30.1.21

*Handwritten mark:* 6



heirs and assigns that they will fence off the property hereby conveyed from the adjoining property of the Vendors with a good and substantial stone fence not less than five feet six inches in height and for ever hereafter maintain the same in good repair AND IT IS HEREBY CERTIFIED that the transaction : hereby effected does not form part of a larger transaction or of a series of transactions in respect of which the amount or value or the aggregate amount or value of the consideration exceeds Five hundred pounds IN WITNESS whereof the said parties to these presents have hereunto set their hands and seals the day and year first hereinbefore written

SIGNED SEALED AND DELIVERED by the said }  
William Foster in the presence of

*William Foster*

*Ethel Ann Foster*

*Leonel S Smith 38 High St New Readington Oxon  
Gardener*

SIGNED SEALED AND DELIVERED by the said }  
Ethel Ann Foster in the presence of

*Alice Banks  
of Douk Ghyll  
etc Horton in Ribblesdale*

Signed sealed and delivered by  
*Joseph Wiseman Chairman, John  
Heseltine Vice Chairman and William  
Edward Pitts Clerk of the Horton  
Parish Council in the presence of*

*Joseph Wiseman  
John Heseltine  
William Edward Pitts*

*George Allen Pitts  
Horton - in Ribblesdale  
Schoolmaster.*

A Memorial was registered at the  
West Riding Registry of Deeds at Wakefield the  
first of November 1922 at 10:0 in the  
index in Volume 80 Page 349 Number 142

*L. B. Marmington*

Registrar.

142



# HORTON-IN-RIBBLESDALE BURIAL GROUND

SCALE - 12 FEET TO 1 INCH



Pasture

CHURCHYARD

DWELLING HOUSE

CHURCH

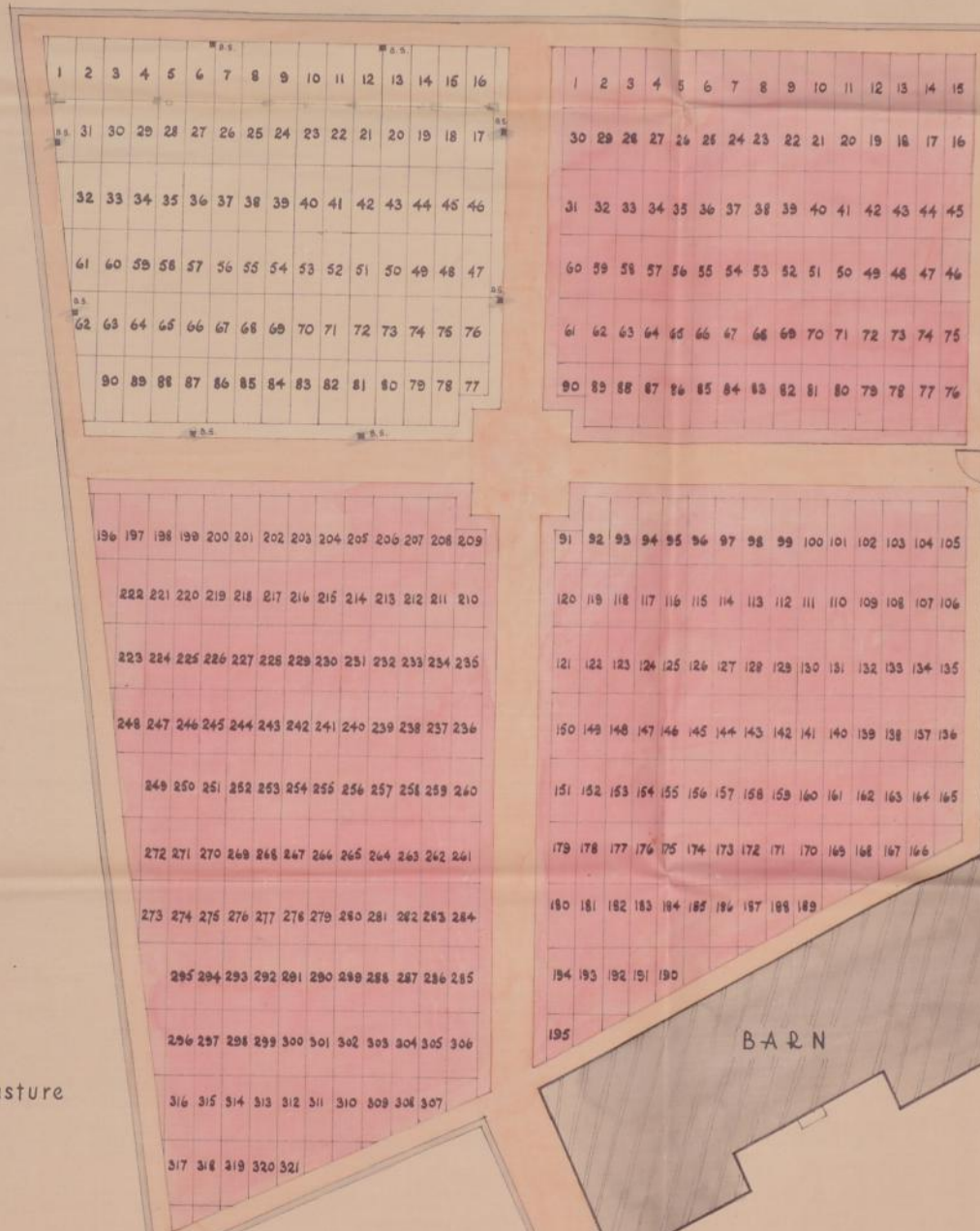

CHURCHYARD

Yard

BARN

to Settle

Meadow

Pasture

Garden

HIGHWAY

GOLDEN LION HOTEL  
& PREMISES

from Ribbleshead

COAL SHED

DWELLING HOUSE



SCALE = 12 FEET to 1 inch

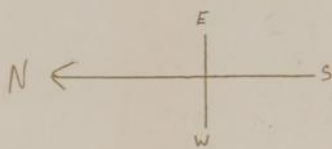

EXTENSION IN RED  
NOT CONSECRATED

PASTURE

16 unconssecrated Graves

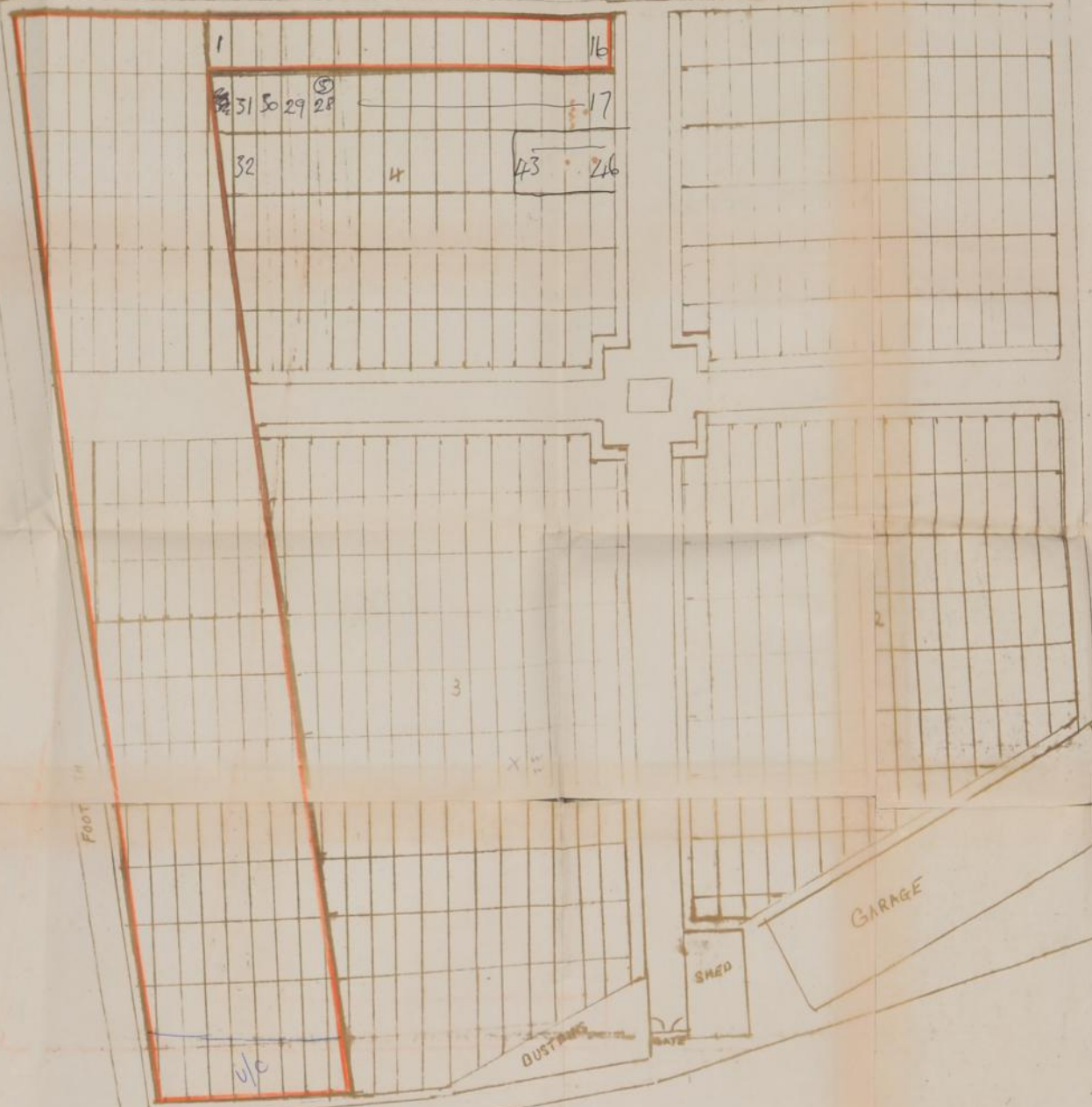
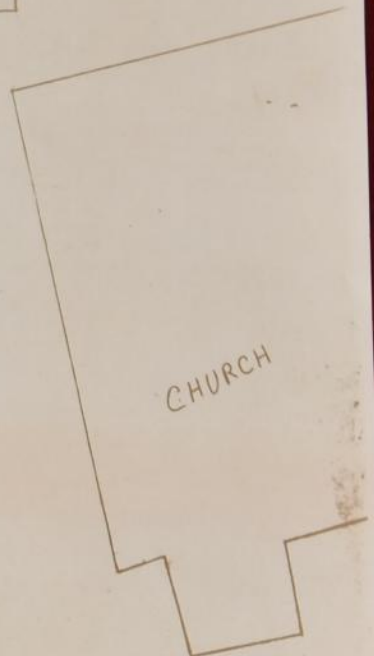

CHURCHYARD

MEADOW

GARAGE

SHED

→ To SETTLE

FOOTPATH

ROAD

GOLDEN LION

← To RIBBLEHEAD

