

13
9.10.64
DATED

1964.

HORTON-IN-RIBBLESDALE BURIAL GROUND
COUNTY YORK DIocese BRADFORD

Draft

PETITION to consecrate an additional
portion of the above burial ground for
the burial of the dead according to the
rites of the Church of England.

HENRY FIRTH,
BRADFORD.

DATED 28 February 1961

MRS. M. LAMBERT

to

G. THOMPSON ESQ.

Conveyance

of

a farmhouse lands and premises
known as Crooks Farm situate
at Horton-in-Ribblesdale in
the West Riding of the
County of York.

Step 1/25-000

CHARLESWORTH & CO.
SETTLE.

THE SCHEDULE before referred to

Number on Ordnance Survey Map
1909 Edition

Area
Acres . Dec

632	6 . 971
342	28 . 715
343	5 . 099
631	6 . 913
467	. 635
344	1 . 317
340	1 . 504
345	6 . 492
346	4 . 537
348	3 . 244
392 pt	. 900 este
393	. 367
349	2 . 878
465	2 . 163
459	. 958
	<hr/>
	72 . 693
	<hr/>

SIGNED SEALED AND DELIVERED)
by the said Margaret Lambert)
in the presence of :-)

COPY MEMORANDUM ENDORSED ON CONVEYANCE DATED 28th FEBRUARY 1961 and
MADE BETWEEN MRS. M. LAMBERT AND GEORGE THOMPSON

MEMORANDUM

That by a Conveyance dated the 3rd day of November 1971 and made between the within named George Thompson of the one part and the Parish Council of Horton-in-Ribblesdale of the other part ALL THAT plot of land being part of Field O.S. No. 392 and containing 525 square yards or thereabouts (part of the property comprised in the within written Conveyance) was conveyed to the said Parish Council of Horton-in-Ribblesdale in fee simple



This Conveyance

is made the Twenty day of February One

thousand nine hundred and sixty one B E T W E E N MARGARET LAMBERT of 3 Bransghyll Terrace Horton-in-Ribblesdale in the West Riding of the County of York (hereinafter called "the Vendor") of the one part and GEORGE THOMPSON of Old Hall Gargrave in the said West Riding farmer (hereinafter called "the Purchaser") of the other part

W H E R E A S the Vendor is seised of the property hereinafter described for an estate in fee simple in possession free from incumbrances and has agreed with the Purchaser for the sale to him of the said property for a like estate at the price of SIX THOUSAND TWO HUNDRED AND FIFTY POUNDS

NOW THIS DEED W I T N E S S E T H as follows :-

1. In pursuance of the said agreement and in consideration of the sum of SIX THOUSAND TWO HUNDRED AND FIFTY POUNDS now paid by the Purchaser to the Vendor (the receipt whereof the Vendor hereby acknowledges) the Vendor AS BENEFICIAL OWNER hereby conveys unto the Purchaser ALL THAT farmhouse lands and premises known as Crooks Farm situate in the Parish of Horton-in-Ribblesdale in the West Riding of the County of York containing in the whole Seventy two acres and decimal point six hundred and ninety three parts of an acre or thereabouts ALL WHICH property is more particularly described in the Schedule hereto and is by way of identification and not of warranty delineated on the map or plan annexed hereto and thereon edged red EXCEPTING AND RESERVING unto the persons now entitled thereto the full free and exclusive right liberty and authority for them and their successors in title and assigns and all persons authorised by him her or them at all times hereafter to fish for capture take and carry away all kinds of fish in so much of the River Ribble as adjoins and is co-extensive with the property hereby conveyed together with the right for such persons his her or their successors in title and assigns and other persons authorised by him her or them to traverse and use the Eastern bank of the said River so far as it forms part of the property hereby conveyed for any purpose reasonably necessary for the exercise of such right and to cut or lop the branches of any trees or bushes so far only as may be necessary for the exercise of such right and to pass and repass on foot to and from the said River over the property hereby conveyed TO HOLD the said property (Excepting and reserving as aforesaid) unto the Purchaser in fee simple

2. The Vendor hereby acknowledges the right of the Purchaser to production of the Probate of the Will of Thomas Lambert deceased issued out of the District Probate Registry at Wakefield on the Twentieth day of June One thousand nine hundred and thirty nine and to delivery of copies thereof and heroby undertakes with the Purchaser for the safe custody of the same

IN WITNESS whereof the parties hereto have hereunto set their hands and seals the day and year first before written

Examined with the original at the offices of Walker, Charlton & Foster, Solicitors

Jordan, Charlton & Co

Whitehairs, Leeds

3rd November 1971



JAMES JACKSON & SONS
LEGAL STATIONERS
HALIFAX

1971

Epitome of Title¹

Relating to free hold property known as
Crooks Farm, Horton-in-Ribblesdale in the
West Riding of the County of York.

DATE	NATURE OF DOCUMENT OR EVENT ²	PARTIES ³	WHETHER ABSTRACT OR PHOTOGRAPHIC COPY ⁴	DOCUMENT NUMBER ⁵	WHETHER ORIGINAL DOCUMENT TO BE HANDED OVER ON COMPLETION
1961 28th February	Conveyance	Mrs. M. Lambert (1) G. Thompson Esq. (2)	Copy	1	

NOTES

1. An abstract may be in the form of an Epitome accompanied by photographic copies of documents or abstracts in traditional form (examined or not as appropriate) or photographic copies of such abstracts.
2. Indicate on the copy any parts of a document not relevant to the transaction.
3. Where the document is a search certificate state the persons against whom search was made.
4. Photographic copies must be (i) permanent, i.e. must be capable of remaining legible for the thirty years or so for which an abstract is us required even if frequent reference is made to it, (ii) capable of being marked, (iii) printed in black on white paper, (iv) clear and definite so permit further photographic reproduction. Photographic copies of plans must also be satisfactorily coloured and show all the details of the
5. Documents accompanying the Epitome should be identified by number and that number should be stated in the Epitome.



Horton in Ribblesdale

School
Oswald's Ch.
Horton Bridge
Open End House
High Cowls Barn
Murray Barn
Crag Hill

300 7.380
301 1.000
302 1.000
303 1.000
304 8.160
305 9.30
306 1.500
307 14.449
308 4.30
309 3.935
310 1.000
311 1.000
312 1.000
313 1.000
314 1.000
315 1.000
316 1.000
317 1.000
318 1.000
319 1.000
320 1.000
321 1.000
322 1.000
323 1.000
324 1.000
325 1.000
326 1.000
327 1.000
328 1.000
329 1.000
330 1.000
331 1.000
332 1.000
333 3.016
334 1.000
335 4.97
336 1.790
337 5.070
338 1.000
339 1.304
340 1.504
341 1.351
342 18.775
343 1.000
344 1.317
345 0.498
346 4.537
347 0.039
348 3.244
349 2.858
350 4.534
351 1.351
352 1.109
353 1.000
354 1.000
355 1.000
356 1.000
357 1.000
358 1.000
359 1.000
360 1.000
361 5.92
362 1.000
363 1.000
364 1.000
365 1.000
366 1.000
367 1.000
368 3.051
369 1.000
370 1.000
371 1.000
372 1.000
373 1.000
374 1.000
375 1.000
376 1.000
377 1.000
378 1.000
379 1.000
380 1.000
381 1.000
382 1.000
383 1.000
384 1.000
385 1.000
386 1.000
387 1.000
388 1.000
389 1.000
390 1.000
391 1.000
392 1.000
393 1.000
394 1.000
395 1.000
396 1.000
397 1.000
398 1.000
399 1.000
400 1.536
401 2.730
402 4.805
403 2.797
404 1.000
405 1.000
406 1.000
407 1.000
408 1.000
409 1.000
410 1.000
411 1.000
412 1.000
413 1.000
414 1.000
415 1.000
416 1.000
417 1.000
418 1.000
419 1.000
420 1.000
421 1.000
422 1.000
423 1.000
424 1.000
425 1.000
426 1.000
427 1.000
428 1.000
429 1.000
430 1.000
431 1.000
432 1.000
433 1.000
434 1.000
435 1.000
436 1.000
437 1.000
438 1.000
439 1.000
440 1.000
441 1.000
442 1.000
443 1.000
444 1.000
445 1.000
446 1.000
447 1.000
448 1.000
449 1.000
450 1.000
451 1.000
452 4.133
453 1.000
454 2.612
455 1.625
456 2.940
457 3.891
458 3.081
459 1.000
460 1.000
461 1.000
462 1.000
463 1.000
464 1.000
465 2.163
466 1.000
467 1.000
468 1.389
469 1.000
470 1.000
471 1.000
472 1.000
473 1.000
474 2.789
475 1.000
476 1.000
477 1.000
478 1.000
479 1.000
480 1.000
481 1.000
482 1.000
483 1.000
484 1.000
485 1.000
486 1.000
487 1.000
488 1.000
489 1.000
490 1.000
491 1.000
492 1.000
493 1.000
494 1.000
495 1.000
496 1.000
497 1.000
498 1.000
499 1.000
500 1.000
501 1.000
502 1.000
503 1.000
504 1.000
505 1.000
506 1.000
507 1.534
508 1.000
509 7.946
510 13.281
511 5.680
512 1.512
513 1.000
514 6.099
515 4.533
516 1.000
517 4.791
518 1.000
519 1.000
520 1.000
521 1.000
522 1.000
523 1.000
524 1.000
525 1.000
526 1.000
527 1.000
528 1.000
529 1.000
530 1.000
531 1.000
532 1.000
533 1.000
534 1.000
535 1.000
536 1.000
537 1.000
538 1.000
539 1.000
540 4.445
541 1.000
542 1.000
543 1.000
544 1.000
545 1.000
546 7.130
547 1.351
548 8.129
549 1.000
550 1.000
551 1.000
552 11.953
553 3.198
554 1.000
555 1.000
556 1.000
557 1.000
558 1.000
559 1.000
560 1.000
561 1.000
562 1.000
563 1.000
564 1.000
565 1.000
566 1.000
567 1.000
568 1.000
569 1.000
570 1.000
571 1.000
572 1.000
573 1.000
574 1.000
575 1.000
576 1.000
577 1.000
578 1.000
579 1.000
580 1.000
581 1.000
582 1.000
583 1.000
584 1.000
585 1.000
586 1.000
587 1.000
588 1.000
589 1.000
590 1.000
591 1.000
592 1.000
593 1.000
594 1.000
595 1.000
596 1.000
597 1.000
598 1.000
599 1.000
600 1.000
601 1.000
602 1.000
603 1.000
604 1.000
605 1.000
606 1.000
607 1.000
608 1.000
609 1.000
610 1.000
611 1.000
612 1.000
613 1.000
614 1.000
615 1.000
616 1.000
617 1.000
618 1.000
619 1.000
620 14.353
621 1.000
622 1.000
623 1.000
624 1.000
625 1.000
626 1.000
627 1.000
628 3.066
629 1.000
630 1.000
631 0.211
632 0.977
633 3.400
634 1.000
635 1.000
636 1.000
637 1.000
638 1.000
639 1.000
640 1.000
641 1.000
642 1.000
643 1.000
644 1.000
645 1.000
646 1.000
647 1.000
648 1.000
649 1.000
650 1.000
651 1.318
652 1.322
653 0.379
654 1.000
655 1.000
656 1.000
657 1.000
658 1.000
659 1.000
660 1.000
661 1.000
662 1.000
663 1.000
664 1.000
665 1.000
666 1.000
667 1.000
668 1.000
669 1.000
670 1.000
671 1.000
672 1.000
673 1.000
674 1.000
675 1.000
676 1.000
677 1.000
678 1.000
679 1.000
680 1.000
681 1.000
682 1.000
683 1.000
684 1.000
685 1.000
686 1.000
687 1.000
688 1.000
689 1.000
690 1.000
691 1.000
692 1.000
693 1.000
694 1.000
695 1.000
696 1.000
697 1.000
698 1.000
699 1.000
700 1.000
701 1.000
702 1.000
703 1.000
704 1.000
705 1.000
706 1.000
707 1.000
708 1.000
709 1.000
710 1.000
711 1.000
712 1.000
713 1.000
714 1.000
715 1.000
716 1.000
717 1.000
718 1.000
719 1.000
720 1.000
721 1.000
722 1.000
723 1.000
724 1.000
725 1.000
726 1.000
727 1.000
728 1.000
729 1.000
730 1.000
731 1.000
732 1.000
733 1.000
734 1.000
735 1.000
736 1.000
737 1.000
738 1.000
739 1.000
740 1.000
741 1.000
742 1.000
743 1.000
744 1.000
745 1.000
746 1.000
747 1.000
748 1.000
749 1.000
750 1.000
751 1.000
752 1.000
753 1.000
754 1.000
755 1.000
756 1.000
757 1.000
758 1.000
759 1.000
760 1.000
761 1.000
762 1.000
763 1.000
764 1.000
765 1.000
766 1.000
767 1.000
768 1.000
769 1.000
770 1.000
771 1.000
772 1.000
773 1.000
774 1.000
775 1.000
776 1.000
777 1.000
778 1.000
779 1.000
780 1.000
781 1.000
782 1.000
783 1.000
784 1.000
785 1.000
786 1.000
787 1.000
788 1.000
789 1.000
790 1.000
791 1.000
792 1.000
793 1.000
794 1.000
795 1.000
796 1.000
797 1.000
798 1.000
799 1.000
800 1.000
801 1.000
802 1.000
803 1.000
804 1.000
805 1.000
806 1.000
807 1.000
808 1.000
809 1.000
810 1.000
811 1.000
812 1.000
813 1.000
814 1.000
815 1.000
816 1.000
817 1.000
818 1.000
819 1.000
820 1.000
821 1.000
822 1.000
823 1.000
824 1.000
825 1.000
826 1.000
827 1.000
828 1.000
829 1.000
830 1.000
831 1.000
832 1.000
833 1.000
834 1.000
835 1.000
836 1.000
837 1.000
838 1.000
839 1.000
840 1.000
841 1.000
842 1.000
843 1.000
844 1.000
845 1.000
846 1.000
847 1.000
848 1.000
849 1.000
850 1.000
851 1.000
852 1.000
853 1.000
854 1.000
855 1.000
856 1.000
857 1.000
858 1.000
859 1.000
860 1.000
861 1.000
862 1.000
863 1.000
864 1.000
865 1.000
866 1.000
867 1.000
868 1.000
869 1.000
870 1.000
871 1.000
872 1.000
873 1.000
874 1.000
875 1.000
876 1.000
877 1.000
878 1.000
879 1.000
880 1.000
881 1.000
882 1.000
883 1.000
884 1.000
885 1.000
886 1.000
887 1.000
888 1.000
889 1.000
890 1.000
891 1.000
892 1.000
893 1.000
894 1.000
895 1.000
896 1.000
897 1.000
898 1.000
899 1.000
900 1.000
901 1.000
902 1.000
903 1.000
904 1.000
905 1.000
906 1.000
907 1.000
908 1.000
909 1.000
910 1.000
911 1.000
912 1.000
913 1.000
914 1.000
915 1.000
916 1.000
917 1.000
918 1.000
919 1.000
920 1.000
921 1.000
922 1.000
923 1.000
924 1.000
925 1.000
926 1.000
927 1.000
928 1.000
929 1.000
930 1.000
931 1.000
932 1.000
933 1.000
934 1.000
935 1.000
936 1.000
937 1.000
938 1.000
939 1.000
940 1.000
941 1.000
942 1.000
943 1.000
944 1.000
945 1.000
946 1.000
947 1.000
948 1.000
949 1.000
950 1.000
951 1.000
952 1.000
953 1.000
954 1.000
955 1.000
956 1.000
957 1.000
958 1.000
959 1.000
960 1.000
961 1.000
962 1.000
963 1.000
964 1.000
965 1.000
966 1.000
967 1.000
968 1.000
969 1.000
970 1.000
971 1.000
972 1.000
973 1.000
974 1.000
975 1.000
976 1.000
977 1.000
978 1.000
979 1.000
980 1.000
981 1.000
982 1.000
983 1.000
984 1.000
985 1.000
986 1.000
987 1.000
988 1.000
989 1.000
990 1.000
991 1.000
992 1.000
993 1.000
994 1.000
995 1.000
996 1.000
997 1.000
998 1.000
999 1.000
1000 1.000

Dated 30th July 1923.

Horton in Ribblesdale.

County York.

Diocese Bradford.

Order of Consecration of land for the burial
of the dead according to the rites of the Church of England &

Mosman,
Registrar,
Bradford.

of Horton in Ribblesdale And We do dedicate and Consecrate the
same for that purpose and do openly and publicly pronounce decree and
declare that the same ought to be and remain so separated dedicated
and consecrated for ever by this Our definitive sentence or final decree
which We read and promulge by these presents Given under Our
hand this thirtieth day of July in the year of Our Lord One
thousand nine hundred and twenty three and of Our Consecration the
fourth.

Arthur Bradford

I, Frederick Adolph Fremel Mossman of the City of Bradford
Notary Public and Registrar of the Diocese of Bradford do hereby certify
that I was personally present and that all things were had done and
performed in manner hereinbefore set forth and do therefore hereby attest the
same accordingly Witness my hand and Notarial Seal the day and year
last aforesaid.



Frederick A. T. Mossman

Registrar and Notary Public.

In the name of God Amen.

Whereas it hath been represented unto Us Arthur by Divine Permission Lord Bishop of Bradford by the Petition dated the Thirtieth day of May last of the Parish Council of Horton-in-Ribblesdale in the West Riding of the County of York within Our diocese and jurisdiction & being the duly Constituted burial Authority in the Parish of Horton-in-Ribblesdale aforesaid that for the purpose of providing a burial ground for the inhabitants of the said Parish a plot or parcel of land of freehold tenure situate in Horton-in-Ribblesdale aforesaid and containing Two thousand three hundred and forty six square yards or thereabouts has been acquired by Our petitioners and that the Consents in writing of the owners lessees and occupiers of all dwellinghouses within one hundred yards thereof to the construction of the burial ground has been obtained and that the said land has been appropriated for a burial ground and has been well and sufficiently fenced in with good stone walls and provided with proper gates and entrances and properly levelled and drained and in all respects rendered in a fit state for interments and Our petitioners have with the approval of one of His Majesty's Principal Secretaries of State divided the land into portions intended to be consecrated and to remain unconsecrated respectively and that the portions of the land coloured pink on the Plan annexed hereto have been set apart and defined by suitable boundary stones and fences and are now ready for consecration and lastly that Our petitioners prayed that we would be pleased to consecrate the same as a place of Christian burial of the dead within the said Parish according to the rites of the Church of England Now therefore We Arthur by Divine Permission Lord Bishop of Bradford do by Our authority ordinary and episcopal separate and set apart the portions of the said land so appropriated for consecration and coloured pink on the said Plan from all common and profane uses whatsoever and do assign the same as and to be a burial ground or place of Christian burial of the dead according to the rites of the Church of England within and for the said Parish

• HORTON - IN - RIBBLESDALE •

• BURIAL GROUND •

• SCALE = 12 FEET TO 1 INCH •

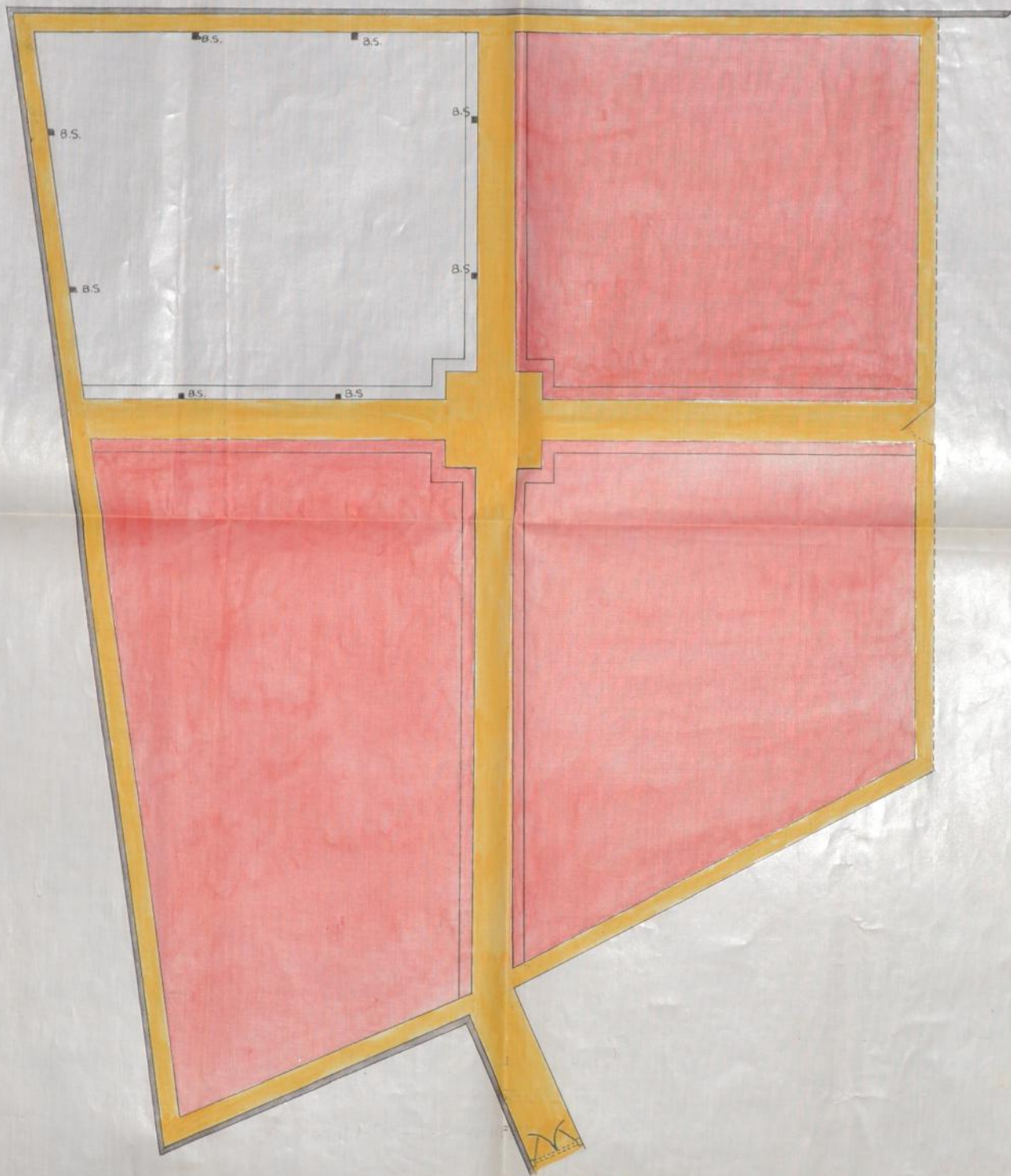

IN THE MATTER OF THE BURIAL ACTS 1852 to 1906

and

IN THE MATTER OF THE PROPOSED CONSECRATION OF
PART OF THE NEW BURIAL GROUND PROVIDED BY THE
HORTON-in-RIBBLESDALE PARISH COUNCIL.

Please insert I WILLIAM EDWARD PITTS of
place of
residence
F.A.T.M.

Horton-in-Ribblesdale Schoolmaster do solemnly and sincerely
declare as follows:-

1. I am and have been for years last past Clerk to the
Horton-in-Ribblesdale Parish Council which was duly constituted
and formed in accordance with the provisions of the Local
Government Act 1894 as the Burial Authority in the Parish of
Horton-in-Ribblesdale in the County of York and Diocese of
Bradford.

2. At a ^{Parish} Meeting duly convened and held on Wednesday the 17th
day of September 1919 at which 19 parochial electors were
present it was resolved:-

1. That a Burial Ground under the Burial Acts 1852 ^{to} ~~and~~ 1885 be provided for the Parish of Horton-in-Ribblesdale on the proposition of Mr. John Swinbank seconded by Mr. A. Wilcock when 19 voted in favour of the resolution.

2. That the Parish Council as the Burial authority are hereby authorised to incur all consequent expenses in purchading and laying out such Burial Ground, in erecting any buildings thereon and in the provision of equipment etc..

Moved by Mr. William Redmayne and seconded by Mr. Rowley Harper when 17 voted in favour of the resolution.

3. That subject to its suitability the Parish Meeting urges the Parish Council to secure as early as possible by agreement or otherwise about an acre of land owned by Mr.

John Foster for a Burial Ground. Moved by Mr. John Swinbank and seconded by Mr. William Redmayne when 18 voted in favour of the resolution.

The following is a copy of the printed notice of the Meeting which

was published not less than 14 days previously as required by the Local Government Act 1894:-

NOTICE IS HEREBY GIVEN - That a PARISH MEETING will be held in the School on Wednesday September 17th 1919 at 7.30 p.m.

1. To receive a report from the Parish Council as to the steps taken for the provision of urgently needed additional Burial Ground, and
2. To consider whether the Burial Acts should be adopted for the Parish.

Signed this 29th day of August 1919

JOSEPH WISEMAN

Chairman of the Parish Council

3. In pursuance of the foregoing resolutions All that plot or parcel of land situate in Horton-in-Ribblesdale aforesaid and containing 2346 square yards or thereabouts and bounded on the North and East by other land belonging to William Foster and

Ethel Ann Foster and on the South by St. Oswald's Churchyard and on the West by land belonging to Robert Redmayne and the Blackburn Brewery Co. (being the site of the Burial Ground hereinbefore referred to as belonging to John Foster the former owner thereof) was conveyed to and vested in the Horton-in-Ribblesdale Parish Council by an Indenture dated the 31st day of December 1921 and made between the said William Foster and Ethel Ann Foster of the one part and the said Horton-in-Ribblesdale Parish Council of the other part.

4. The consents in writing of the owners lessees and occupiers of all dwellinghouses within 100 yards of the said land have been obtained and the following are the names of such owners lessees and occupiers namely:-

Owner	Lessee or occupier
1. Robert Redmayne South House, Horton-in-Ribblesdale.	James Edwin Calkeld (Cottage) Miss Betsy Downham (Cottage)
2. Miss Betsy Downham	Miss Betsy Downham (Cottage)

3. William Foster
Beechwood
Iffley Oxford

Thomas Davies
(Farmhouse)

4. John Foster Junior
Stockhill House
Stainforth

George Camille Waud
(Burnside)

5. That the division of the Burial Ground into consecrated and unconsecrated parts was approved by the Home Secretary on the 19th day of March 1923 and the portion to be consecrated has been properly drained fenced levelled and divided from the remaining portion by boundary stones six inches square eighteen inches above the surface and set eighteen inches into the ground marked with the letters "B.S." and placed ten yards apart Suitable gates and entrances to the Burial Ground have also been provided.

I make this solemn declaration conscientiously believing the same to be true for the satisfaction of the Lord Bishop of Bradford who has been asked to consecrate the portion approved by the Home Secretary and by virtue of the Statutory Declarations