

SWAINSON

Roger md Isabella
1573 Wilsonne

bd 1610 *
will *
of Stainforth *

* * * * *

Richard Katherine Thomas William ?Katherine ?Robert md Alicia
bp 1573/4 bp 1574/5 bp 1576/7 bp 1578 bp 1588 bp 1589 1615 Bainbrigg
?bd 1598 bd 1639 *
of Stainforth *
*

* * * * *

Roger Anna William Lawrence md Margaret
bp 1619/20 bp 1622 bp 1637 bn 1624 1655 Armitstead
*

* * * * *

Laurence Johannes Ann Thomas md Maria Catherine md Thomas
bp 1670 bp 1673 bn 1664 * bp 1677 1701/2 Downham
f. LS de L bd 1663/4 f. LS de L f. LS de L * bd 1704
LS de L TS of Settle * ux TS de L

Maria
bp 1704
f. TS de L

CARRs of LANGCLIFFE

Tentative in parts

*

William 1	md 1	Margareta	Wylman
of Langcliffe	1569		
	*	bd 1588	MCarr vid
	*		
	*		

John	Lawrence	Margareta	Leonard	Thomas	md	Katherina
bp 1584	bp1582	bp 1570/1 died 1571	bp Nov 1578 IGI/PR Appr. MAdv. in 1597 f. W.C. Master in 1615 Godson of Thos. Carr br. of Wm. 1	bp 1574/5 of Langcliffe	1600	Armitsteade bp 1584 died 1656/7 relict of TC of Langcliffe
John	Elizabeth PCC will?			son of Wm. Carr of Langcliffe	*	
					*	
					*	
					*	
					*	
					*	

Agnes Carr	md 1	Thomas	md 2	Katherine	Anna	William 2	md	?	Lawrence	Leonard	Isabella
f. Robert Carr of Stackhouse bp 1591 bd 1623 ux TP de L. will	1619	Paley bp 1597 son of John P. of Langcliffe died 1669/70 will	1631	bp 1611	bp 1623	bp 1603 son of Thos. C. of Langcliffe sen. To Wm4? died 1661 yeoman of L.	*	*	bp 1606	bp 1614 IGI	bp 1617
					Appr. 1622 to LC his uncle		*		Appr. To LC 1623 his uncle		

John
bp 1632

Thomas
bp 1638/9
died 1685/6

Will

Elizabeth	md	William 8	Mary	John	Jana
ux WC jun de L. died 1682 (? Not vid.)	c 1650?	died 1654 son of WC of Langcliffe		bn 1630 MB 1652 MD 1657 Deputy Regius Prof. Before 1671	bp 1633/4
	*			FRCP 1669 Fellow 1662-75 died 1675 (Peile, Venn) Munk's Roll	
	*				
	*				
	*				
	*				
	*				

*

*

*

Elizabeth

William 9 md 1 **Elena**

Agnes

of Langcliffe c.1678?
* died 1708/9
died 1715 * ux WC of
Hearth tax * Langcliffe
1672 (1) *
*

*
Elizabeth
bp 1681

*
Esther
bp 1683
died 1693

*
Johannis
bp 1688
died 1725/6
of Langcliffe
Scholar/matric.
1704/5
BA 1707/8
(Peile, Venn)

*
William md **Isabella**
1696 Young
died 1730

died 1726/
ux WC of
Langcliffe :
Sen. to Wr

vicar of Hornby 1740-57?
(Venn)
Deacon (Lincoln)1739/40

NYCRO PR/GGW 1661 notes William Carr son of Alice of Langcliffe

7

sen.
n 5 ?

*

Lawrence md ?

*

*

*

?Thomas **Mary**

bp 1640

died 1640/1

*

Katherina **Ann**

died 1694

ux TC de G'wick

*

Margaret

bp 1684

f. TC jun of G'wick

*

Isabella

bp 1717

Anna

bp 1720 died 1746

Margaret

bp 1723 died 1755?

John

bp 1729 died 1730

Carr's of Stackhouse - corrected: Langcliffe and Grainhouse connection:

Robert
fl 1455

Richard
1377/9 Poll tax

Stephen
fl 1483

? md **James**
|
| **Founder Rood Chantry**
| noted over school door
| Will proved 1528

Ranold?

|
Richard " **Thomas** md **Katherina**
| of Stackhouse | **Armystede** ex St'house tree
" Will 1549 | bd 1567 vid

Ranold
my unkyll
son

Wilym Car
my godson
?of Grainhouse/
Hunthwaite
died 1587

|
Adam md **Anne Armystead**
| of Grainhouse | died 1607 Will not in PR
| died 1585/6 will | brother Hugh Armystead

***** and other children

|
Margaret md **Richard** **Margaret** **James** **Thomas** md **Jeneta**
| of Grainhouse | bp 1562 | eldest br. of James | 1575/6 | **Slinger**
| died 1593 | BD 1582/3 | of Hunthwaite | |
Will | MA 1586 | bd 1601 | |
| Will 1593 | Will | |
| Vicar of Alnwick | | |

|
Roger md **Elizabeth**
| of G'wick | 1569/70 | **Wilson**
| died 1586/7 | | **?died 1590 ux**
Will | | (might have
| | married Eliz. Swaynson
| | as 1st wife died 1564/5
| | 5 children all died by 1577/8)

|
Margareta md **Adam** **Jennet** **Thomazin** **Katherine**
Lakeland	bp 1590		
or Margaret	bd 1637?		
Lindsey	of Grainhouse		

|
Katherine **Anne** **Thomas**
| bp 1576/7 | bp 1574 | bp 1571 | **Anne** md
| | | | **Wharfe** 1598/9
			bp 1579	
			bd 1614/5	
			see G'wick	
			tree	
			ux JC de St'h.	

```

|*****|
Thomas Elizabetha Richard md Margareta
bp 1625/6 bp 1623 bp 1617/8 bd 1688
bd 1683 ux RC de G'wick
of G'wick Deed to Wm Carr of Langcliffe
*****
Robert Catherine Ellen Preston md Richard Alice md Roger
bp 1621 bp 1623/4 bp 1626 bp 1625/6 Brayshey 1670/1 of Langcliffe
died young ? bd 1664/5 of St'house bp 1635
*****
Margaret md2 Jane Taylor md1 Thomas Richard
Stackhouse 1677 1660/1 bp 1653 died 1706 bn 1655 not in PR (or bn 1645
1677 died 1676 rebuilt house in MA ex St'h. tree died 1708/9
died 1714? Stackhouse 1669 BA 1667 MA 1671 James King md Anne ex St'house tree
ex Stackhouse tree ex St'h. booklet ordained 1671 Peile, Venn, GSR of Skellands 1694 bn 1673 (JK md AC in 1675? PR)

```

will 1597

Langcliffe

James was surviving feoffee
in purchase of Manor
of Langcliffe in 1591

Genealogist 1879

Genealogist 1879

Genealogist 1879

*

James md **Anne** ex St'house tree
(Jacob) |
of Stackhouse |
died 1558/9? *****

Elizabeth	Thomas	md	Elizabeth	Robert	md	Jeneta	Margaret	md	Wm. Iveson	Anne	md	James
of Langcliffe	of Stackhouse		died 1626/7	yeoman	1587	Lawson		1575	of Langcliffe		1567	Stackhouse
spinster	bd 1610		vid.de St'house	bd 1612 will		f. Richard			senex			
Will 1587				of Langcliffe in		Lawson of L.			bd 1623?			
				Adam Carr will								
				of St'house in								
				own will. Leaves		***** ?Katherine	?Isabella	?Margareta				
				estate to Thos.		bp 1587/8	bp 1589	bp 1589				
				and Rich. Lawson								

James **Catherine** **Ellen** **Ann**
(Jacob) bp 1571/2 bp 1576 bp 1581
bp 1573/4
bd 1654
Feoffee of Langcliffe
will in PRO

Agnes	md	Thomas Paley	Thomas	Adam	James	Alice	Benjamyne
bp 1591	1619	bp 1597	eldest son	bp 1604	bp 1600		bp 1608
		will 1669					

I

Ellena

bp 1614/5

Other names

Bradley, Sailbanke, Wylman

Sailebank

Lakeland

Johnson, Watson, Bleasdell

Starky, Twistleton, Howson, Ferror, Watlington, Procter

Parker, Harrison, Brotherton, Mitchell, Walton

Bleasdale, Sowden

Johnson, Cort, Falthropp, Ridgin, Sowden, Jackson

Hall, Johnson, Cort, Bolton, Petty(Peety)

Oateson, Hudson, Wildman, Chester, Bell, Willcoke, Kirby, Tempest, Coare, Rigdas

Lakeland, Bell, Harrison, Aireton, Miller, Close, Titterinton

Oateson (Huitson) (Hudson) Lakeland, Knowles

Rud, Butterfield, Whiteaker

Gibson, Rudd, Butterfield, Stannin, Higson, Cock, Walke

Ellil, Parker, Bradley, Hooson, Knowles, Grimshaw, Grime, Green

Green, Batty

Curren, Clark, Rodwell, French, Lister, Rawson

Grimeshaw, Moreby, Rawson, Higson, Bradley

Moorby, Higson, Bradley, Fisher, Spence, Baldwin

LAWSONS OF LANGCLIFFE

Plausible but not proven

Giggleswick Parish Register data and one will

Thomas of Langcliffe md ?Isabella
bd 1574 bd 1591 vid.

Line of succession Richard md ??Elizabeth
connected by will

RL de L bd 1597/8 * bd 1580 or 1589/90

*	Richard	md ?	Brothers	Thomas	?md1	Margareta Iveson	Margareta	Jeneta	George
	bp 1564	*	see PR	bp 1559	1576/7	bp 1559	bp 1561/2	bp 1567	bp 1569/70
RL de L	bd 1639/40	*	page 165		? md2	??			? bd 1585/6
		*			*	ux TL de L bd 1610			infans
					*	no name of wife			
					*				

Why 17 years before Richard born if no 2nd wife?

? Thomas by Margareta?

bd 1637

Roger	md	?Elizabetha	George	Margareta	Richard	md	Isabella Clapham	or md1 Elizabeth Paley in 1611
Carr	1615	bp 1596	bp 1598	bp 1603	?bp 1594	1617	bp 1590	?Alicia bp 1610/11 f. RL de L
of G'wick			f. TL de L	f. TL de L	bd 1677	*	bd 1662	?Thomas f. RL de L bp 1613/4
bp 1596					RL deL	*	Isabella ux RL de L	
bd 1626						*		

*			*
*			*
Richard	md	??	Jona (?Joan)
bp 1620/1	*		bd 1625/6
f. RL de L	*		f. RL de L

Gap in PR 1640 to 1653

Richard md Margareta

? bp * ? bp
 RL de L bd 1699 * bd 1697
 will RL de L * ux RL de L
 Built house in 1681 *
 *

*** *****

*	*	*	*	*		*
Margaret	Thomas	Nathaniel	Jonathan	Richard	md	Elizabeth
bp 1680	bp 1684/5	bp 1687/8	bp 1690/1	bp 1692	1709	Nowell
	bd 1693			bd 1767	*	
					*	bd 1745

*	*	*	*	*		*
Margareta	Richard	Mary	Henry	Elizabeth		Sarah
bp 1710	bp 1712	bp 1714/5	bp 1717	bp 1722		bp 1724
	bd 1742		bd 1719			
						Alice
						bp 1728

George md Elizabetha
bd 1617 * ux George de L
* bd 1614/5

* * * * *
Elizabeth Agnes Isabella Jana Isabella
bp 1560 bp 1562 bp 1565 bp 1567 bp 1572

Hugo of Langcliffe md ??
bd 1573 * ux bd 1586

?Elizabeth ?Thomas
bd 1582 bp 1564

Hugo md Margareta
bp 1572 ux bd 1595/6

*
*
?Thomas
bp 1615/6
f. RL de L

PALEY of LANGCLIFFE

Data from Giggleswick Parish Register
and Brayshaw draft

John	md	Margaret	
	1591	Sigswicke	
bd 1597	*	maybe	?bp 1566
will	*	second	
of Langcliffe	*	wife	
	*		

	? Katherine Carr	md 2	Thomas	md 1	Agnes	
bp 1611 f. Thomas of	Langcliffe	?1631	bp 1597	1619	Carr	
bd 1685 ux Th. Paley	of Langcliffe	*	bd 1685/6	*	f. Robert	of Langcliffe
		*	of Langcliffe	*	bp 1591	
	*****	*****	*****	*	bd 1623	ux Th. P de L.
	*		*		Elizabeth	

Ellen Banks	md 1	John	md 2	Isabel	Thomas	Elizabeth
of Feizor	1659/60	bp 1632	1672	Lawson	of Langcliffe	bp 1623
?bp 1638	*	of Langcliffe	*		bp 1638/9	bd 1623
bd 1668	*		*	bd 1714	bd 1685/6	
	*		*****	*****	*****	etc
			*			

*****	*****	*****
*	*	*
Katherene Isabella	Margaret	
bp 1661	bp 1666	
bd 1670	bd 1672	

Thomas	md	Mary
bp 1675	*	Wilkinson
bd 1740	*	bp 1696
will	*	bd 1759 wid.
of Langcliffe	*	
	*****	*****
	*	****etc

Mary	md	George
Lawson	1743	bp 1708
f. Richard	*	bd 1765
of Langcliffe	*	will
bp 1714/5	*	of Langcliffe
	*	

Ann	md	Thomas Lawson Paley
Green	1772	bp 1744
	*	bd 1808
	*	of Langcliffe and Bowling

* will *****

 ***** *** etc.
 *

Ann Barber	md 1 1798	John Green Paley of Langcliffe, Bowling Hall, and Oaklands (Harrogate) bp 1774 in Langcliffe bd 1860 Harrogate	md 2	Catherine Paley 2nd cousin d.s.p.
***** *****				
**** etc.				

Rev. George Barber Paley of Langcliffe, Bowling Hall, Oaklands. bp 1799 bd 1880	md	Catherine Robertson
***** *****		
**** etc		

Clara Strutt f. 2nd Lord Rayleigh	md	John of Langcliffe, Bowling, Ampton Hall, (Suffolk) bp 1839 bd 1894
---	----	---

Laure Marie Gauggiot of Dijon	md 2 no issue	George Arthur Paley of Langcliffe, late of Bolling Hall and Ampton Hall. bn 1874 bd 1941	md 1	Frances Bernard
***** *****				
GAP gifted Bolling Hall to Bradford Corporation in 1912.		Percy		Gerald

year	births	deaths
1558	22	19
1559	33	20
1560	50	27
1561	40	34
1562	48	27
1563	46	25
1564	67	29
1565	53	31
1566	55	34
1567	65	30
1568	56	26
1569	56	38
1570	71	37
1571	61	50
1572	76	36
1573	58	37
1574	57	46
1575	45	32
1576	67	47
1577	60	42
1578	43	42
1579	57	41
1580	50	44
1581	26	30
1582	30	29
1583	31	24
1584	62	26
1585	23	40
1586	46	35
1587	35	57
1588	62	46
1589	55	32
1590	61	45
1591	54	48
1592	59	25
1593	30	24
1594	35	0
1595	23	10
1596	49	49
1597	37	130
1598	49	44
1599	60	50

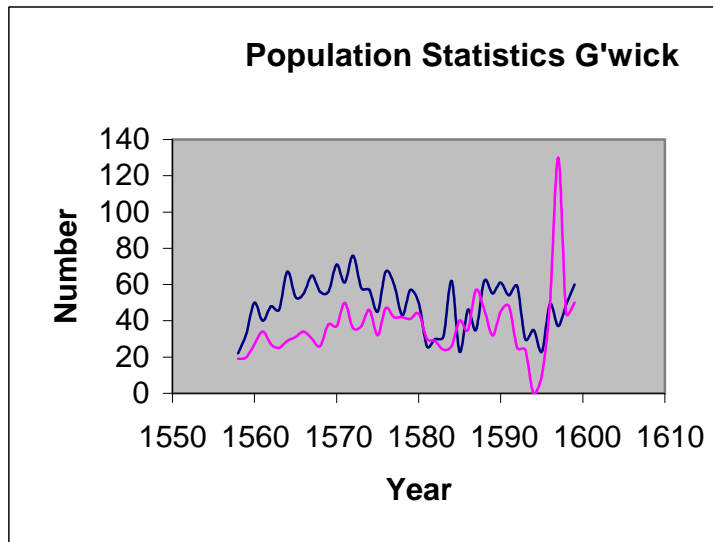

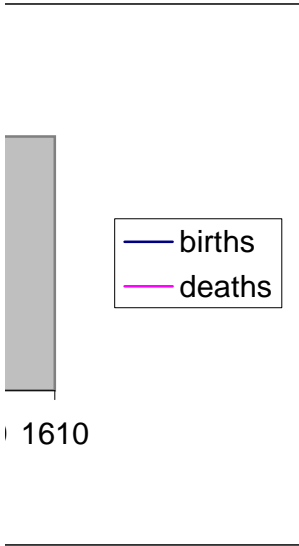

	DD121/32/1 1499 Giggleswick	DD121/32/1 1499 Settle	DD121/29/2 c1550 Settle	DD121/29/2 c1550 G'wick
Altham		Thomas 12s0.5d John 18d Roger 2s2d	Richard 12s Robert John 2s2d	
Armitstead	William 16d Oliver 12d Thomas	Thomas 6.5d Thomas 18d	Thomas 6.5d Richard 18d	William 16d? Oliver 12d Roger senr 10s Roger 10s
Atkinson Baldeston Bank	John 1lb pepper	John 3s7d Thomas	Henry 10s John 3d John 3s7d	William 28s4.5d Richard full mill 3s4d John 19s?
Barrows Baynes Benson Brayshay	Robert 23s John 32s4d John 13s4d full mill	John		Richard 21s Thomas 15s11d John full mill 7s John
Brennand Brown	Robert 20s0.5d	Peter 3d Richard 26s3d	William 8s6d Christofer 19s6d	Thomas 6d James 6s Thomas 16s4d

			Adam 23s11.5d	
				Bernard
	John 21s			John 21s
Burton	Henry 28s4.5d Robert William 11s8d cn mill			Bernard senr 8s
Calton Cam	John 2s7d	Giles 18s0.5d	James 12s	
Carr		Richard 31s9d Roger 6d	William 27s7d	Alan 18s Jane vid
	Richard 12s Roger 21s	Thomas 20d		Adam 12s Roger 21s
Cattall				
Chapman Chew	Richard 2s7d	Richard 7d Richard 2s4d Richard 4s3d	Richard 6d Richard 2s4d	
Chippindale Clapham				
Claphamson	Richard 20s0.5d			Roger 20s Thomas 2s4d

Clerke

Cockett
Cokell
Cookson

John 23s10.5d

George 27s
John 29s8d
George 9d

Craik
Craven

Agnes
Richard 2s4d
Roger 18d

Dawson
Denton

Dickson
Dockerie
Falthrop

John 16s8d

Richard 6d

Roger 6d

John 17s8d

Foster

John tollbth 8d
Thomas 6s

William 22s
Bernard 6s
Margaret 15s

Gaskell
Green
Haber

John 17d

Hall

William 6d

Hamerton
Harrison
Hetton
Hind
Hirdson
Hodgson

Stephen 4s10d

Houghton

Giles R'mell 9s4d

John 8s8d

Oliver 4s8d

Howson

Husband

Ingram

Iveson

Ellen ? 6s7d
Peter
James 3s4d full mill
Reginald

Laurence 18d
Agnes 2s9d
James 5s

John 6d

Peter 2s

Oliver 15d

John 15d

John 9d

Jacques

Jackson

Kellett

James 12s

Richard 12d

Kidd

John

Christofer 6s

King

Henry 9d

Knolles

William

Antony shop 2d

James 9d

James 4d

Lawrence

Lawson

Roland 3s4d full mill
William 3s4d full mill
William 2d

Christofer 8s
Christofer 17s9d

Christofer 11s8d

Christofer de Lodge 27s6d

Hugh 37s

Thomas 26s6d

Thomas 9d

Thomas 27s

Robert 6s

John

Leeming

Lindsey

Thomas 4s4d

Thomas 6s

William 2s

Thomas 8s4d

Emmota

Linson
Lund

William 26s3d

William 26s

Lupton
Mason
Mitchell
Moore
Moorehouse
Newhouse

John 29s7.5d

John 13s4d full mill

R... full mill 3s4d

Hugh full mill 6s8d

Ran... 22s6d

John 4d

Paley

John

Roger 14s8d

Richard 10s

Thomas 10s

William

Thomas 30s4d

Robert 30s4d

Paycock
Preston

William

Richard 16s8d

Richard senr Merebeck 33s4d

Christofer

Henry £2

William full mill

William senr 2s

Proctor

Peter 20d

Roger 3d

Ralph 2s

Peter 12d

Richard 28s8d

Ratcliff
Reeby
Remington
Rome

Sailbank

William 6d

Shaw
Shute

Siggeswick
Smyth

Hugh 2s
Lawrence

Somerscales

Robert 8s	Robert 8s	Robert full mill 3s4d
	Thomas cn mill £3-6s8d	
William 29s6d	Adam 14s8d	
	Adam 5s?	

Stackhouse

Richard 4d
Henry 24s10d
Thomas 24s8d

Robert 7s4d
Richard 3d

Swainson

Tailor

William	Roger 18d
Thomas 21s	William 27s7d
Henry 13s4d	Giles
	John 9d
	Giles 3d

Thomas 4s7d
Robert 10s4d
Robert 21s
Roger 13s4d

Tatham

Tennant

John
Richard 28s8d

Henry 2s
Henry 28s8d

	Richard 12.5d	Richard 12d		Henry on mill 66s8d
				Richard 12.5d
Thompson				John
Walker			Christofer 20d	
Watkinson		Thomas 17s	William 15d	
			Thomas 7s	
Watson			Bernard 18d	
Webster				John 24s8d
Wildman			Agnes 27s	
			William 4s1d	
Wilkinson				
Wilson	Richard 20s4.5d			Reginald 21s4d
	William			
	Elena			John
				Roger 10s
Windsor				

DD121/28/3
c1550 G'wick

DD121/28/3
c1550 Settle

DD121/31/5
1572 G'wick

DD121/24/2
1579 G'wick

DD121/29/23
1603 G'wick

R... 10s

Roger 10s

William 28s4.5d

William 13d

Richard 23s

Thomas 15s11d

John 13s

John 3s

Thomas 6d

James 6s

Thomas 16s4d

William 6s10d

Christofer 19s6d

William 16d

Thomas 12d

William 2d

Roger 10s

Robert 16s4d

Thomas 9s

Thomas 1d

Richard 13.5d

Roger 5d

William 30s6.5d

Thomas full mill

W+T 2s5.5d

Robert 23s

Thomas 12.5d 1lb cumin

Robert 1.5d

Richard

Thomas 10s

Thomas 15s11d

Thomas 2s2.5d

John 4s1d full mill

Thomas 6d

James 6s

James 4s6d

William 2d

William son of Rog 10s

Roger son of Thos. 10s

Thomas 1d

William 4d

William 16d

James 2s3d

William 2d

Roger junr 10s1d

John 3s

Agnes 10s5d

Richard 13.5d

John 30s11d

Robert 12s

Robert 20d

John 16d

Nicholas 3s

Richard 17s3d

Richard 12.5d

Thomas 7d

Richard elder 21s5.5d

Thomas 3s4d full mill

Thomas 4s8d

Thomas 12d

Richard 18s1.5d

William 6s

William 4s4d



Christofer 23d

George 27s
John 29s8d

Christofer 6d
Robert 11s
John 17d
William 2s4d
John 6d
William 8d

Thomas 4s1d
Thomas 7d

Henry 26s7d
Henry 66s8d mill

John 16s8d

R..16s8d
R... 8d

R... 17s4d

Thomas 30s11d

Robert 17s4d

William 22s

William 11s
William 11s

Roger 7d
John 15s

Thomas 15s

Richard 15s John son of Rich 15s

Thomas for 2 tnmts 22s6d

William 0.5d
George 2d
John 12s4d

Richard 21s

Richard 26s10d

Thomas 6d

William 3s9d

John junr 9s4d	John son of Giles 9s4d	Giles 9s4d
John 8s8d		John 8s8d
Oliver 8s8d		

Roger 12s

James 12s	James son of Richard 12s	James 12s
Robert 18d	Robert 4d	Robert 3s4d full mill
		Robert 22d

Laurence 50s

Richard 17d

Edward 26s6d

George 24s8d
George 5d?
John 2s
Oliver 12s

Laurence 25s1d

George 9d

William 2s

Thomas 4s8d
Thomas 4s8d

Richard 11d

John 4d
John 3d
Thomas 10s
Thomas 4s
Richard 2d
William 2s

John 2d
John 2s

William 11s
William 3d

R...3s4d
Hugh 6s8d
R...22s
relict John 4d

Richard 12.5d 1lb cumin
John 11s
Richard 16d
Matthew 4d
Richard 4d
Oliver 4d

Oliver 12.5d
William 12d
Thomas 16d
William 3s4d full mill
Thomas 8d
Oliver 4d

Richard 10s
Elizabeth 6d
John 6d
Robert 30s4d

Thomas son of William 10s Richard 4d
Thomas 7.5d
Thomas 2s
James 3s4d
Thomas 6s8d full mill

Thomas 30s4d
Thomas 10s7.5d
John 2s9d
Richard 6d

William 27s10.5d Richard 16s8d
William 2s
William 11d
Thomas 6d

Adam 4.5d
Richard 29s2d
William full mill
R+W 18d
William 2s

Adam 4.5d
Richard 25s6d
widow 12d
wife of Hugh 13d
Thomas 2s

Richard 28s8.5d

Richard 28s8.5d

John 20s9.5d
William

Thomas 2s6d
Henry 5d

J+W 10d
Richard 6d
Hugh 3s
Hugh 9d
Hugh senr 6d
Thomas
Hugh 6d

Richard 6d

James 6d

Christofer 1 lb pepper
Robert 18s2d

Michael 6d

Robert 3s4d Robert 8s

Adam 14s8d

Robert

Hugh son of Robert 7s4d
Hugh 16.5d
Hugh 2d

Hugh 8s10.5d

Thomas 11s8d

Hugh 3d

John 3s

John 5s2d full mill, smithy

John 3s4d full mill (repeat?)

John 4s7d

Robert 10s4d

Robert 21s

Roger 13s4d

John 22s

Thomas 4s7d Hugh 1.5d

Robert 10s4d

Robert 3d

Robert 21s

Robert 2d

Henry 13s4d

Henry 3d

Henry 20d

Hugh 10s7d

Roger 13s7d

Thomas 21s2d

Thomas 3s

Henry 2s Henry 2s Henry 2s

Henry 26s8d Henry 26s Henry 9d

Henry 66s8d
James 12.5d 1lb cumin

Henry 21s7d

John 24s8d

Miles 27s

Reginald 14s2d
relict of William 7s1d
William 2s
relict of John 10s
Peter

Reginald 21s4d
Reginald 4d
William son of Reg 12.5d
Roger 10s

Christofer 21s8d
William 8s6d

DD121/29/23
1603 Settle

Robert 12s

DD121/29/8
G'wick 1613

DD121/29/8
Settle 1613

Agnes 12s

Richard junr 2s4d

Christofer 5s

John 17d

James

John 6d

Richard 8s7d

Richard 7s6d

Richard 5s

Christofer 6d

Christofer 12d

Richard 3d

Thomas 66s8d cn mill

Thomas 6d

Anthony 12d

Richard 10s1d

John 3s

John 33s11.5d

Robert 26s2d

Nicholas 3s1d

Richard son of John 15s10.5d

Thomas son of Rich 21s5.5d

Thomas 10s4d

Richard 7s4.5d

Richard 16s1.5d

John 6d

Richard junr 5s

Roger 12d

Thomas £3 6s8d

William 8d

William 5d

Adam 9d

Anthony 26s

Bernard 21s1.5d

John 14s5d

William 18s5d

James

William 18s5d

Robert 6d

Thomas 10s

Alan

John wife 2.5d

Alan+Roger his son 21s1.5d

Richard 8s8d

Thomas 21s

Jenet widow 4s5d

Alan 3s4d

Thomas 17s

Thomas 17d

Thomas 2s6d

Leonard 4s2d

Leonard 6s8d

Francis 2s8d

Henry 4s

Henry 2s6d watercourse

Robert 19s4.5d

Henry 8s

Stephen 25s2d shop

Stephen 25s2d
George 2s

Thomas 23d

Richard 7s

Robert 7s

Brian 7s

Richard 6s

John 27s

John 27s

Thomas 4s8d

Miles 8s

James 2s

Thomas 32s3d

Robert 17s4d

Roger 8d

Richard 23s11d

Richard 23s11.5d

Robert 12d

John 2d

Thomas +Wm his son 22s6d

John 15s

John 20d

Henry 8d

Henry 15d

William 6d

Richard 2s3d

Richard 40s

William 12d

Thomas 12d

John 15s7d

William 21d

John 26s10d

John 26s2d

William 3s2d

Francis 6d shop

Ralph 13s4d

Francis 28s4d

Ranulph 12s4d

Giles 9s4d
John 8s8d

John 6s smithy
Thomas 27s10d
John 2s6d
John 2s

John 13s

Silvester 2d shop

Richard 6d

John 20d shop
Robert 6d

John 20d

Richard 12s

Christofer 3s4d

John 16d
Robert 4s1d
William 6d
John 2s2d
Henry 3d

Richard 4s1d
William 6d
John 2s2d
Henry 7.5d

Henry 25s

Henry 25s

Christofer 12s4d
William
Thomas 26s6d
Hugh 37s

Lawrence 25s1d

Christofer 4s
Agnes
Hugh 37s
Christofer 13s3d
Thomas 26s6d

John 2s

William 26s

William 26s

William 7s10d
Thomas 2s6d

Henry 3s
William +Agnes 15s8d

Thomas 6d

Thomas 8d

Thomas 16d

William 3s4d

Thomas 8d

Thomas 2s6d

Anne 7s4d

Thomas 3s5d

Thomas 10s7.5d

Christofer 12s

Roger 33s4d
William 26s8d

Thomas 30s4d
Richard 25s5d

Christofer 12s

Roger+Wm 33s4d
William+Alice 16s8d
Thomas 2d

Anthony 12d

Richard 9s3.5d

Thomas 7s4d

Thomas 13s4d

Thomas 12d

Agnes 6d

James elder 6d

Christofer 37s8d

Arthur 8s

Robert heirs 3d

Richard2d

Richard junr 26s

Arthur 6d

Janet 8d

Richard 26s

Adam

Hugh 8s10.5d

Thomas 11s8d

Robert 27s

John 6s8d

Robert 27s

Katherine widow 10s7d

Roger 13s7d

Thomas 21s2d

Thomas junr 3s

William 4s

John 2d

Henry 3d

Henry 26s8d tolls fair

John 7d

Giles 32s7.5d

Giles 6s7.5d
Henry 21s4d

William 9s3.5d

Henry 4s4d
Thomas 3d
Henry 9s3d
Agnes 17s
John

Thomas 7.5d
Henry 9s3d
John 17s

William 4d
James 4s

Christofer 9s8.5d
William 8s6d

Richard 4s
William 4d
James 4s

Oliver 6d
Robert 9s6d

Oliver 3s4d
Robert 9s6d